

Minnock Park Property  
Lead-Based Paint Inspection & Risk Assessment  
9710-9730 W. Outer Drive & 15770 Minnock St.  
Detroit, MI

Grandmont Rosedale Development Corporation

Lead Inspection & Risk Assessment Date: October 13 - 16, 2020  
Report Date: November 5, 2020

ASTI ENVIRONMENTAL

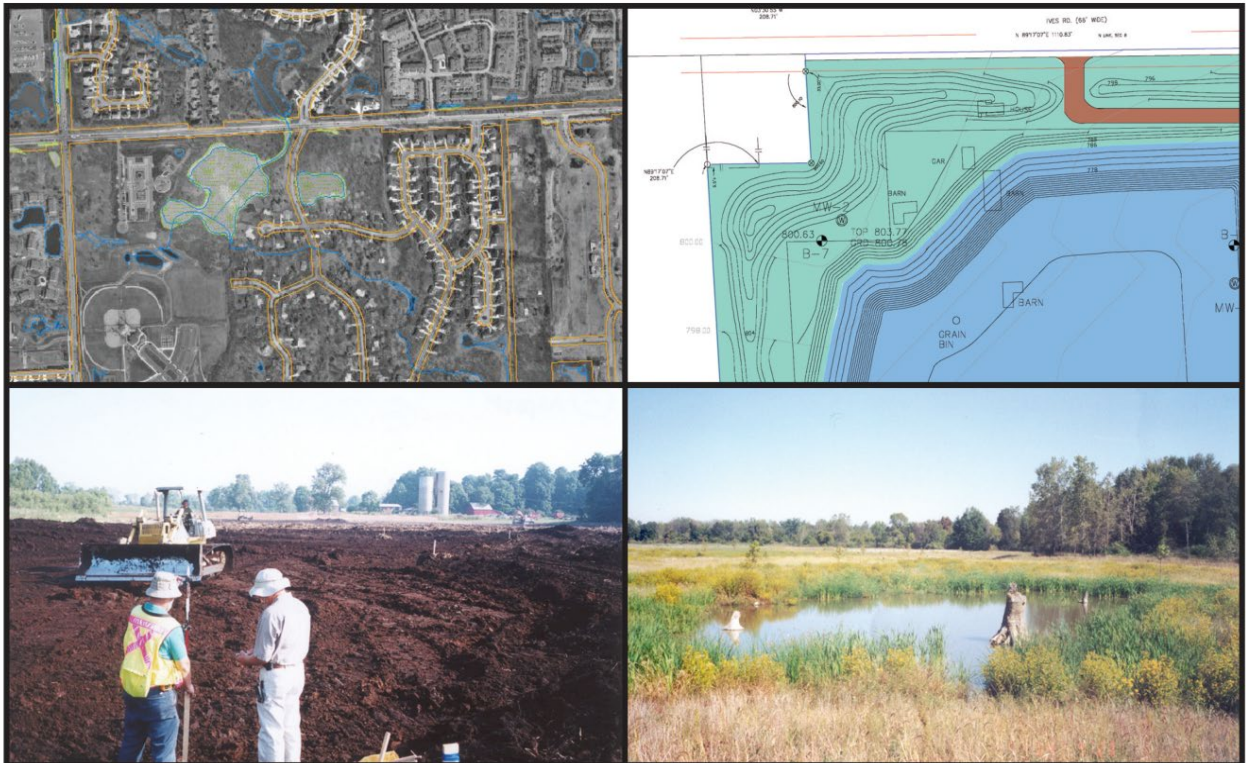

Minnock Park Property  
Lead-Based Paint Inspection & Risk Assessment  
9710 – 9730 W. Outer Drive & 15570 Minnock St  
Detroit, Michigan

Risk Assessment Date: October 13-16, 2020  
Report Date: November 6, 2020

**Prepared For:**

Grandmont Rosedale Development Corporation  
19800 Grand River Ave.  
Detroit, MI 48223  
313.387.4732

**Report Prepared By:**

ASTI Environmental  
10448 Citation Drive, Suite 100  
Brighton, Michigan 48116  
810.225.2800

**ASTI Project No.: 11641**

Report Prepared by:



Lucas Wright  
Lead Inspector/Risk Assessor No. P-06369

Report Reviewed by:



David Amir  
Director-Site Redevelopment Services  
Lead Inspector/Risk Assessor No. P-02651





## TABLE OF CONTENTS

<u>Section</u>	<u>Page</u>
Title Page	i
Table of Contents	ii
<b>Executive Summary</b>	<b>1</b>
<b>Purpose and Scope of Work</b>	<b>4</b>
Project Limitations	5
Names and Labels of Buildings, Rooms and Walls	5
Regulatory Information	5
<b>Property Description</b>	<b>6</b>
<b>Survey Methodology</b>	<b>6</b>
Lead Dust Assessment	6
<b>Results</b>	<b>7</b>
Lead-Based Paint Inspection Results	7
Lead Dust Wipe Sample Test Results	7
Soil Sample Results	8
<b>Results of the Risk Assessment &amp; 9710-9730 W. Outer Drive</b>	<b>8</b>
<b>Results of the Risk Assessment &amp; 15770 Minnock Street</b>	<b>9</b>
<b>Hazard Control Options and Recommendations</b>	<b>9</b>
<b>Re-evaluation schedule</b>	<b>9</b>
<b>Disclosure</b>	<b>9</b>
<b>Poison Prevention</b>	<b>9</b>
<b>Definitions</b>	<b>11</b>
<b>FIGURES</b>	
1 Site Location Map	
2 Site Features Map	
<b>TABLES</b>	
1 All Positive XRF Measurements W. Outer Drive	
1.1 All Positive XRF Measurements Minnock Street	
2 Lead Dust Wipe Sample Results W. Outer Drive	
2.1 Lead Dust Wipe Sample Results Minnock Street	
3 Soil Sample Results W. Outer Drive	
3.1 Soil Sample Results Minnock Street	
4 Summary of Abatement Options, W. Outer Drive	
4.1 Summary of Abatement Options, Minnock Street	
5 Summary of XRF Measurements by Component	

**APPENDICES**

- A Resume and Credentials of Lucas Wright & John Schuitema
- B Photo Log
- C All XRF Readings
- D Random Number Table
- E Building Condition Form
- F Lead Laboratory Test Results
- G HUD Standard Reevaluation Schedule

## **Executive Summary**

ASTI Environmental (ASTI) conducted a Lead-Based Paint (LBP) Inspection and Risk Assessment the property located at 9710-9730 W. Outer Drive & 15770 Minnock Street, Detroit, Michigan ("Property"), from October 13-16, 2020 on behalf of Grandmont Rosedale Development Corporation. As guidance, ASTI's work used the U.S. Department of Housing and Urban Development (HUD) *Guidelines for the Evaluation and Control of Lead-Based Paint Hazards in Housing*, (2012) and the Michigan Lead Hazard Control Rules. This LBP Inspection and Risk Assessment Report is prepared for the benefit of Grandmont Rosedale Development Corporation, and ASTI acknowledges that said parties may rely on the contents, conclusions, and recommendations presented in this report.

The services provided by ASTI in completing this inspection and risk assessment have been provided in a manner consistent with the normal standards of the profession. No other warranties, expressed or implied, are made.

### **Lead-Based Paint Inspection**

ASTI collected 2,111 measurements of painted surfaces at 9710 – 9730 W. Outer Drive. Of these measurements, 196 were positive for LBP. Of the 196 positive measurements, 86 were in deteriorated condition. 10 of the components tested as LBP components property wide with a percent positive of equal to or greater than 2%. See Table 5 Summary of XRF Measurements by Component for a list of property-wide components.

ASTI collected 233 measurements of painted surfaces at 15770 Minnock Street. Of these measurements, 29 were positive for LBP. Of the 29 positive measurements, 27 were in deteriorated condition.

### **Lead Dust Wipe Sample Test Results**

ASTI personnel collected 248 dust wipe samples at 9710 – 9730 W. Outer Drive, with each being submitted to a National Lead Laboratory Accreditation Program (NLLAP)-certified laboratory. Review of the test results revealed that 183 of the test results exceeded the State of Michigan and proposed Environmental Protection Agency (EPA) and HUD standards. See Table 2 for specific locations and sample results.

ASTI personnel collected 12 dust wipes at 15770 Minnock Street, with each being submitted to a National Lead Laboratory Accreditation Program (NLLAP)-certified laboratory. Review of the test results revealed that 11 of the test results exceeded the State of Michigan and proposed Environmental Protection Agency (EPA) and HUD standards. See Table 2.1 for specific locations and sample results.

The current State of Michigan standards for lead dust wipes are 10 micrograms per square foot ( $\mu\text{g}/\text{ft}^2$ ) for floors, 100  $\mu\text{g}/\text{ft}^2$  for window sills, 100  $\mu\text{g}/\text{ft}^2$  for window troughs (EPA and HUD remain at 400  $\mu\text{g}/\text{ft}^2$ ), and 40  $\mu\text{g}/\text{ft}^2$  for porches.

### **Soil Sample Test Results**

ASTI personnel collected two soil samples of exposed soil along the Side A, Dripline of 9710 - 9730 W. Outer Drive. The soil samples were submitted to a National Lead Laboratory

Accreditation Program (NLLAP)-certified laboratory. Review of the test results revealed that one of the soil samples exceeded the Environmental Protection Agency (EPA) and Housing and Urban Development (HUD) standards, for lead in soil which are 400 mg/kg for play areas and gardens, and 1,200 mg/kg for exposed soil. See Table 3 for specific locations and sample results.

ASTI personnel collected two soil samples of exposed soil along the Side D, Dripline and Sides B C Driplines of 15770 Minnock Street. The soil samples were submitted to a National Lead Laboratory Accreditation Program (NLLAP)-certified laboratory. Review of the test results revealed that one of the soil samples exceeded the Environmental Protection Agency (EPA) and Housing and Urban Development (HUD) standards, for lead in soil which are 400 mg/kg for play areas and gardens, and 1,200 mg/kg for exposed soil. See Table 3.1 for specific locations and sample results.

Conclusions and Recommendations

Based on the results of the LBP inspection and risk assessment, 9710 – 9730 W. Outer Drive currently contains 86 lead-paint hazards including 10 property-wide components, 183 dust-lead hazards, and one soil-lead hazard.

Based on the results of the LBP inspection and risk assessment, 15770 Minnock Street currently contains 27 lead-paint hazards, 11 dust-lead hazards, and one soil-lead hazard.

Based on the presence of these hazards, ASTI has developed the following table to identify the hazards present along with abatement and interim measures options to address the hazards.

Identified Hazard	Priority <sup>1</sup>	Severity <sup>2</sup>	Abatement Options	Interim Control Measures
<i>Hazards within Structure at 9710 &amp; 9730 W. Outer Dr.</i>				
Dust identified in 248 locations including window sills, window troughs, and floor were found to have elevated lead levels. Furthermore, all unsampled window sills, window troughs, and floors in unsampled units within the structure should be considered lead contaminated. See Table 2 Lead Dust Wipe Samples.	Moderate	Moderate	Clean all window sills, window troughs, and floors present within the structure, unless already tested and found to contain no elevated levels of lead dust, using accepted HEPA-wash-HEPA cleaning methods. Following cleaning, collect clearance samples in accordance with HUD requirements.	Clean all window sills, window troughs, and floors present within the structure, unless already tested and found to contain no elevated levels of lead dust, using accepted HEPA-wash-HEPA cleaning methods. Following cleaning, collect clearance samples in accordance with HUD requirements.
Deteriorated paint was identified on 86 painted components with 10 component types that are found to have LBP property wide throughout the Property.	Moderate	Moderate	1) Remove and replace with new component; 2) Strip painted surfaces bare to substrate, stabilize surfaces and repaint.	Wet scrape/sand all surfaces, make necessary repairs, stabilize all surfaces and repaint.



Identified Hazard	Priority <sup>1</sup>	Severity <sup>2</sup>	Abatement Options	Interim Control Measures
<i>Hazards within Structure 15570 Minnock St.</i>				
<p>Dust identified in 11 locations including window sills, window troughs, and floor were found to have elevated lead levels. Furthermore, all unsampled window sills, window troughs, and floors in unsampled units within the structure should be considered lead contaminated. See Table 2.1 Lead Dust Wipe Samples..</p>	Moderate	Moderate	<p>Clean all window sills, window troughs, and floors present within the structure, unless already tested and found to contain no elevated levels of lead dust, using accepted HEPA-wash-HEPA cleaning methods. Following cleaning, collect clearance samples in accordance with HUD requirements.</p>	<p>Clean all window sills, window troughs, and floors present within the structure, unless already tested and found to contain no elevated levels of lead dust, using accepted HEPA-wash-HEPA cleaning methods. Following cleaning, collect clearance samples in accordance with HUD requirements.</p>
<p>Deteriorated paint was identified in 27 painted components with LBP</p>	Moderate	Moderate	<p>1) Remove and replace with new component; 2) Strip painted surfaces bare to substrate, stabilize surfaces and repaint..</p>	<p>Wet scrape/sand all surfaces, make necessary repairs, stabilize all surfaces and repaint.</p>

## **PURPOSE AND SCOPE OF WORK**

This report was prepared to present the results of a Lead-Based Paint (LBP) Inspection and Risk Assessment of the Minnock Park Property located at 9710 – 9730 W. Outer Drive & 15770 Minnock Street, Detroit, Michigan (the Property). Refer to the attached Figure 1 (Site Location Map) for the approximate site location. As guidance, ASTI's work used the United States Department of Housing and Urban Development (HUD) and the United States Environmental Protection Agency (EPA) statutes, regulations, and guidelines, as well as Michigan Lead Hazard Control Rules. This LBP Inspection and Risk Assessment report is prepared for the benefit of Grandmont Rosedale Development Corporation and ASTI acknowledges that said parties may rely on the contents, conclusions and recommendations presented in this report.

The LBP inspection and risk assessment activities were conducted on October 13–16, 2020. The LBP inspection and hazard risk assessment activities were completed by Mr. Lucas Wright, and Mr. John Schuitema Michigan Lead Risk Assessor No. P-06369 & P-07409. Mr. Wright's and Mr. Schuitema's certifications are provided in Appendix A.

The purpose of the inspection and assessment was to identify any existing LBP and/or lead hazards that might exist at the Property. A LBP Inspection is an on-site investigation to determine the existence, nature, severity, and location of LBP hazards and the provision of a report explaining the results of the investigation and options for reducing the LBP hazards. A LBP Hazard Risk Assessment addresses the hazards related to friction, impact, and chewable surfaces that have LBP, potential hazards associated with lead dust inside the building, as well as the potential soil-lead hazards associated with bare soils outside the building. Lead hazards are defined in the EPA and HUD regulations and include the following six items:

- 1) Lead paint that is in deteriorated (flaking, chipped, peeling, etc.) condition;
- 2) Lead paint on a friction surface (rubbing doors, sliding windows, etc.) where associated dust levels exceed EPA and HUD lead dust concentration limits;
- 3) Lead paint on an impact surface (window sills, shelves, etc.) where the impact is caused by another building component;
- 4) Lead paint on a chewable surface (window sills, shelves, etc.) where there are visible teeth marks;

- 5) Lead-contaminated dust where levels exceed EPA and HUD lead dust concentrations limits; and
- 6) Lead-contaminated soils where levels exceed EPA and HUD lead concentration limits.

A LBP Hazard Risk Assessment identifies lead hazards by visual evaluation of the painted surfaces and the collection of dust, soil and/or deteriorated paint samples. The sample results are compared to associated lead concentration limits developed by the EPA, HUD, and the State of Michigan.

#### Project Limitations

Through the completion of an LBP Inspection and Risk Assessment, problems or limitations can be encountered including areas or surfaces which cannot be tested due to locked doors, inclement weather, heights, vegetation, etc. Accordingly, some building components may not be tested or sampled, and these materials are assumed to be LBP. No limitations were encountered during the assessment.

#### Names and Labels of Buildings, Rooms and Walls

Locations of components in rooms or on exterior facades are described as:

*Side A* is the side facing the street or the side with the principal entrance.

*Side B* is the side to the left when viewed from the street.

*Side C* is the rear when viewed from the street.

*Side D* is the right side when viewed from the street.

#### Regulatory Information

The scope of work (LBP Inspection and Risk Assessment) completed is conducted in general accordance with federal regulations (24 CFR Part 35 and 40 CFR Part 745) and Michigan Lead Hazard Control Rules, as well as protocols in *Guidelines for the Evaluation and Control of Lead-Based Paint Hazards In Housing* (2012). Results of the LBP inspection and risk assessment are compared to relevant standards promulgated by HUD, EPA and the State of Michigan.

## **PROPERTY DESCRIPTION**

The Property was developed prior to 1960 and includes two multi-family two-story buildings with basement garden level units. The property is also developed with a two-story single-family house with a basement. In addition, there is a garage building for both multi-family and single-family use. The two multi-family apartment buildings contain a total of 28 units. The two multi-family buildings on the Property contains two laundry rooms, two boiler/maintenance rooms, storage areas, and four stairwells. Construction materials include concrete, brick, wood, and asphalt shingles. Interior finish materials were plaster, dry wall, paint, linoleum flooring, carpet, wood trim, and aluminum windows. The single-family portion of the Property contains a living room, dining room, kitchen, bathroom, three bedrooms, and basement. Construction materials include concrete, brick, wood, asphalt shingles, and rubber membrane roofing. Interior finish materials were plaster, drywall, paint, linoleum flooring, wood flooring, wood trim, with wood and vinyl windows. A Site Features Map is provided as Figure 2. Refer to the Photo Log in Appendix B for photos of the property.

## **SURVEY METHODOLOGY**

### *Lead-Based Paint Inspection*

During the evaluation of 9710 – 9730 W. Outer Dr, ASTI collected 2,111 measurements and at 15770 Minnock 233 measurements of painted surfaces using a Heuresis Pb200i X-Ray Fluorescence (XRF) instrument. In accordance with EPA and HUD guidelines, ASTI inspected all areas of the property structures.

The Heuresis Pb200i XRF, is equipped with a Cobalt 57 radioisotope. The XRF was placed in service in 2019 and is calibrated at the start of each inspection, during the inspection every four hours, and at the conclusion of the inspection. Refer to Appendix C for all the XRF measurements collected.

### *Lead Dust Assessment*

Prior to the site visit, ASTI created a random number table for 9710 – 9730 W. Outer Dr and a total of 21 units were randomly selected following the 2012 HUD Guidelines for random selection. Refer to Appendix D for the random selection tables. Prior to sample collection ASTI conducted a visual inspection of the structures. Refer to Appendix E for a Building Condition Form completed by ASTI's lead risk assessor following completion of a visual inspection of the structure and prior to initiating dust wipe sampling.



Following visual inspection of the structure, at 9710-9730 W. Outer Dr ASTI personnel collected 248 dust wipe samples including 9 field blanks, and at 15770 Minnock Street 12 dust wipe samples were collected in locations selected by the risk assessor. The dust wipe samples were collected as follows:

- Dust wipes were collected from the floors, window sills, and window troughs of each selected unit; and
- The wipe samples were then placed into a container, labeled with unique sample IDs, and sent to a NLLAP-accredited laboratory for testing.

Following testing, the samples were compared to current State of Michigan, HUD, and EPA standards for lead dust to determine if any dust-lead hazards are present at the Property.

## **RESULTS**

### *Lead-Based Paint Inspection Results*

ASTI collected 2,111 measurements of painted surfaces at 9710 – 9730 W. Outer Drive. Of these measurements, 196 were positive for LBP. Of the 196 positive measurements, 86 were in deteriorated condition. In addition, 10 components had a positive test of the specific component type equal to or greater than 2% for more than 40 XRF readings of that component; according to HUD guideline all specific components with a percent positive equal to or greater than 2% must be assumed positive throughout the property unless tested to prove otherwise. See Table 5 Summary of XRF Measurements by Component for a list of qualified property-wide components.

ASTI collected 233 measurements of painted surfaces at 15770 Minnock Street. Of these measurements, 29 were positive for LBP. Of the 29 positive measurements, 27 were in deteriorated condition.

### *Lead Dust Wipe Sample Test Results*

At 9710-9730 W. Outer Drive, ASTI personnel collected 248 lead dust wipe samples. At 15770 Minnock Street, ASTI personnel collected 12 lead dust wipe samples. Each sample was submitted to a NLLAP-certified laboratory. The NLLAP-certified laboratory used is presented below:

GPI

4403 Donker Court SE

Grand Rapids, Michigan 49512

Phone: 616.608.0514

Review of the lead dust wipe sample results revealed that at 9710-9730 W. Outer Drive, 183 of the samples exceeded the State of Michigan clearance levels and proposed HUD and EPA standards (40 CFR Part 745.227). Review of the lead dust wipe sample results revealed that at 15770 Minnock Street, 11 of the samples exceeded the State of Michigan clearance levels and proposed HUD and EPA standards (40 CFR Part 745.227). The current State of Michigan and proposed HUD and EPA clearance levels for lead dust wipes are 10 micrograms per square foot ( $\mu\text{g}/\text{ft}^2$ ) for floors, 100  $\mu\text{g}/\text{ft}^2$  for window sills, 100  $\mu\text{g}/\text{ft}^2$  for window troughs (EPA and HUD remain at 400  $\mu\text{g}/\text{ft}^2$ ), and 40  $\mu\text{g}/\text{ft}^2$  for porches.

Refer to Table 2 and 2.1, Lead Dust Wipe Sample Results, for a summary of the lead dust wipe sample results along with a comparison to State of Michigan standards. Refer to Appendix F for a copy of the laboratory data sheets and associated chain-of-custody.

### Soil Sample Results

At 9710-9730 W. Outer Drive, ASTI personnel collected two soil samples of exposed soil along the driplines of the property buildings. At 15770 Minnock Street, ASTI personnel collected two soil samples of exposed soil along the dripline of the property building. The soil samples were submitted to a National Lead Laboratory Accreditation Program (NLLAP)-certified laboratory. Review of the test results revealed that one soil sample at 9710 W. Outer Dr and one soil sample at 15770 Minnock St samples exceeded the Environmental Protection Agency (EPA) and Housing and Urban Development (HUD) standards for lead in soil are 400 mg/kg for play areas and gardens, and 1,200 mg/kg for exposed soil. Refer to Table 3 and 3.1 for specific locations and sample results.

### **RESULTS OF THE RISK ASSESSMENT AT 9710-9730 W. OUTER DR**

1. 86 lead-paint hazards (10 property-wide components);
2. 183 dust-lead hazards;
3. 1 Soil hazards

**RESULTS OF THE RISK ASSESSMENT 15770 MINNOCK ST**

- 4. 27 lead-paint hazards;
- 5. 11 dust-lead hazards;
- 6. 1 Soil hazards

**HAZARD CONTROL OPTIONS AND RECOMMENDATIONS**

Based on the results of the LBP hazard risk assessment, the Property currently contains 113 paint-lead hazards, 10 property-wide components, 194 dust-lead hazards, and 2 soil hazards. See Table 4 & 4.1 – Summary of Lead Hazards Including Abatement & Interim Control Options for specific hazard control options and recommendations.

**RE-EVALUATION SCHEDULE**

Refer to Appendix G HUD’s Standard Re-Evaluation Schedules and recommended frequencies for re-evaluation of interim controls.

**DISCLOSURE**

A summary of this report must be provided to each new tenant or purchaser of this Property under Federal law (24 CFR Part 35 and 40 CFR Part 745) before they become obligated under a tenant or sales contract. In addition, the complete report must also be provided to purchasers and made available to tenants. Landlords (lessors) and sellers are also required to distribute an educational pamphlet approved by the U.S. Environmental Protection Agency (EPA), entitled “Protect Your Family from Lead in Your Home”, and include standard warning language in their leases or sales contracts to ensure that parents have the information they need to protect their children from lead-based paint hazards.

**POISON PREVENTION**

For further information regarding lead-based paint hazards and poisoning prevention, consult the following resources:

Telephone Sources:

- National Lead Information Center: .....800-424-LEAD
- U.S. Department of Housing and Urban Development: .....888-LEADLIST
- State of Michigan – Healthy Homes Section: .....866-691-LEAD

Publications:

*“Lead in Your Home: A Parent’s Reference Guide” U.S. EPA*



*“Protect Your Family from Lead in Your Home” U.S. EPA*

*“Lead Paint Safety: A Field Guide for Painting, Home Maintenance & Renovation Work” HUD*

Websites:

□ Michigan Dept. of Community Health – Healthy Homes Section

[www.michigan.gov/leadsafe](http://www.michigan.gov/leadsafe)

□ HUD – Office of Healthy Homes and Lead Hazard Control

[www.hud.gov/offices/lead](http://www.hud.gov/offices/lead)

□ U.S. Environmental Protection Agency

[www.epa.gov/lead](http://www.epa.gov/lead)



## DEFINITIONS

The following is a list of definitions of terms used throughout this report.

**Abatement:** A measure or set of measures designed to permanently eliminate lead-based paint hazards or lead-based paint. Abatement strategies include the removal of lead-based paint, enclosure, encapsulation, replacement of building components coated with lead-based paint, removal of lead-contaminated dust, and removal of lead-contaminated soil or overlaying of soil with a durable covering such as asphalt (grass and sod are considered interim control measures). All of these strategies require preparation; cleanup; waste disposal; post-abatement clearance testing; recordkeeping; and, if applicable, monitoring. (For full EPA definition, see 40 CFR 745.223).

**Bare soil:** Soil not covered with grass, sod, some other similar vegetation, or paving, including the sand in sandboxes.

**Chewable surface:** An interior or exterior surface painted with lead-based paint that a young child can mouth or chew. A chewable surface is the same as an “accessible surface” as defined in 42 U.S.C. 4851b(2). Hard metal substrates and other materials that cannot be dented by the bite of a young child are not considered chewable.

**Deteriorated paint:** Any paint coating on a damaged or deteriorated surface or fixture, or any interior or exterior lead-based paint that is peeling, chipping, blistering, flaking, worn, chalking, cracking or otherwise becoming separated from the substrate.

**Drip-line/foundation area:** The area within 3 feet out from the building wall and surrounding the perimeter of a building.

**Dust-lead hazard:** Surface dust in residences that contains an area or mass concentration of lead equal to or in excess of the standard established by the EPA under Title IV of the Toxic Substances Control Act. EPA standards for dust-lead hazards, which are based on wipe samples, are published at 40 CFR 745.65(b); as of November 2015, these are 40 µg/ft<sup>2</sup> on floors, 250 µg/ft<sup>2</sup> on interior windowsills and 400 µg/ft<sup>2</sup> on interior window troughs. Also called lead-contaminated dust.

**Friction surface:** Any interior or exterior surface, such as a window or stair treads, subject to abrasion or friction.

**Garden area:** An area where plants are cultivated for human consumption or for decorative purposes.

**Impact surface:** An interior or exterior surface (such as surfaces on doors) subject to damage by repeated impact or contact.

**Interim controls:** A set of measures designed to temporarily reduce human exposure or possible exposure to lead-based paint hazards. Such measures include, but are not limited to, specialized cleaning, repairs, maintenance, painting, temporary containment,

and the establishment and operation of management and resident education programs. Monitoring, conducted by owners, and reevaluations, conducted by professionals, are integral elements of interim control. Interim controls include dust removal; paint film stabilization; treatment of friction and impact surfaces; installation of soil coverings, such as grass or sod; and land use controls. Interim controls that disturb painted surfaces are renovation activities under EPA's Renovation, Repair and Painting Rule.

**Lead-based paint:** Any paint, varnish, shellac, or other coating that contains lead equal to or greater than 1.0 mg/cm<sup>2</sup> as measured by XRF or laboratory analysis, or 0.5 percent by weight (5000 mg/g, 5000 ppm, or 5000 mg/kg) as measured by laboratory analysis. (Local definitions may vary.)

**Lead-based paint hazard:** A condition in which exposure to lead from lead-contaminated dust, lead-contaminated soil, or deteriorated lead-based paint would have an adverse effect on human health (as established by the EPA at 40 CFR 745.65, under Title IV of the Toxic Substances Control Act). Lead-based paint hazards include, for example, paint-lead hazards, dust-lead hazards, and soil-lead hazards.

**Paint-lead hazard:** Lead-based paint on a friction surface that is subject to abrasion and where a dust-lead hazard is present on the nearest horizontal surface underneath the friction surface (e.g., the window sill, or floor); damaged or otherwise deteriorated lead-based paint on an impact surface that is caused by impact from a related building component; a chewable lead-based painted surface on which there is evidence of teeth marks; or any other deteriorated lead-based paint in any residential building or child-occupied facility or on the exterior of any residential building or child-occupied facility.

**Play area:** An area of frequent soil contact by children of under age 6 as indicated by, but not limited to, such factors including the following: the presence of outdoor play equipment (e.g., sandboxes, swing sets, and sliding boards), toys, or other children's possessions, observations of play patterns, or information provided by parents, residents, care givers, or property owners.

**Soil-lead hazard:** Bare soil on residential property that contains lead in excess of the standard established by the EPA under Title IV of the Toxic Substances Control Act. EPA standards for soil-lead hazards, published at 40 CFR 745.65(c), as of the publication of this edition of these *Guidelines*, is 400 µg/g in play areas and 1,200 µg/g in the rest of the yard; also called lead-contaminated soil.

## **FIGURES**

- 1 Site Location Map
- 2 Site Features Map



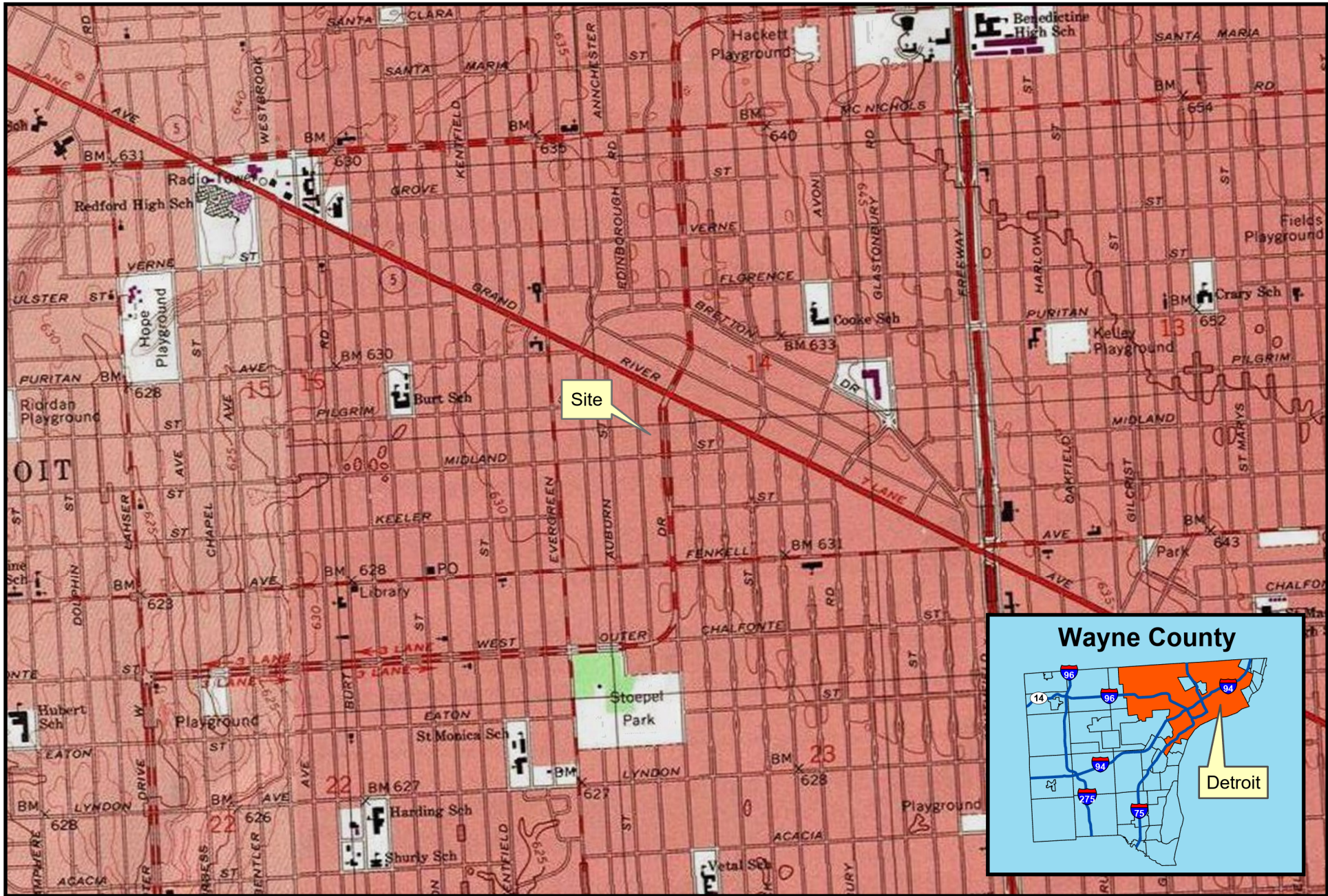

**Minnock Park Property Lead  
Inspection & Risk Assessment**

9710-9730 W. Outer Drive  
& 15770 Minnock St,  
Detroit, MI

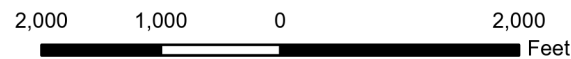

Created for: Grandmont Rosedale Development Corporation  
Created by: RMH, November 6, 2020, ASTI Project 11641

Site Location Map





Service Layer Credits: Detroit\_RGB\_proj\Fix\_sid:

# Minnock Park Property Lead Inspection & Risk Assessment

9710-9730 W. Outer Drive  
& 15770 Minnock St,  
Detroit, MII

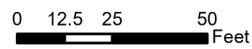

Created for: Grandmont Rosedale Development Corporation  
Created by: RMH, November 6, 2020, ASTI Project 11641

Lead Based Paint Map

## **Tables**

1. Positive XRF Readings W. Outer Dr
- 1.1 Positive XRF Readings Minnock
2. Lead Dust Wipe Sample Results W. Outer Dr
- 2.1 Lead Dust Wipe Sample Results Minnock
3. Soil Sample Results W. Outer Dr
- 3.1 Soil Sample Results Minnock
4. Hazard Mitigation Options W. Outer Dr
- 4.1 Hazard Mitigation Options Minnock
5. Summary of XRF Measurements by Component

Table 1  
All Positive XRF Readings

No.	Date	Time	Type	Building	Unit	Floor	Room	Structure	Member	Substrate	Wall	Location	Conditon	Result
9720	10/13/2020	12:54:32	Lead Paint	9730	Outer Dr	Unit G2	Basement	Kitchen	Room	Baseboard	Wood	D	Intact	Positive
9721	10/13/2020	12:54:59	Lead Paint	9730	Outer Dr	Unit G2	Basement	Kitchen	Cabinets	Door	Wood	D	Intact	Positive
9729	10/13/2020	12:59:04	Lead Paint	9730	Outer Dr	Unit G2	Basement	Dining Room	Room	Wall	Plaster	D	Deteriorated	Positive
9772	10/13/2020	13:25:59	Lead Paint	9730	Outer Dr	Unit G2	Basement	Foyer	Closet	Casing	Wood	B	Intact	Positive
9779	10/13/2020	13:29:47	Lead Paint	9730	Outer Dr	Unit G2	Basement	Bathroom	Door	Casing	Wood	C	Intact	Positive
9788	10/13/2020	13:34:58	Lead Paint	9730	Outer Dr	Unit G2	Basement	Bedroom	Room	Baseboard	Wood	D	Intact	Positive
9818	10/13/2020	14:19:25	Lead Paint	9730	Outer Dr	Unit G3	Basement	Calibration	Closet	Shelf Support	Wood	A	Intact	Positive
9819	10/13/2020	14:19:53	Lead Paint	9730	Outer Dr	Unit G3	Basement	Calibration	Closet	Shelf Support	Wood	A	Intact	Positive
9820	10/13/2020	14:20:21	Lead Paint	9730	Outer Dr	Unit G3	Basement	Calibration	Closet	Shelf Support	Wood	A	Intact	Positive
9891	10/13/2020	14:59:43	Lead Paint	9730	Outer Dr	Unit G3	Basement	Kitchen	Room	Baseboard	Wood	A	Deteriorated	Positive
9892	10/13/2020	15:00:14	Lead Paint	9730	Outer Dr	Unit G3	Basement	Kitchen	Cabinets	Door	Wood	B	Intact	Positive
9904	10/13/2020	15:54:28	Lead Paint	9730	Outer Dr	Unit G4	Basement	Kitchen	Cabinets	Frame	Wood	D	Intact	Positive
9907	10/13/2020	15:55:50	Lead Paint	9730	Outer Dr	Unit G4	Basement	Kitchen	Room	Baseboard	Wood	C	Deteriorated	Positive
10003	10/13/2020	16:45:20	Lead Paint	9730	Outer Dr	Unit G5	Basement	Kitchen	Room	Baseboard	Wood	D	Intact	Positive
10006	10/13/2020	16:46:47	Lead Paint	9730	Outer Dr	Unit G5	Basement	Kitchen	Cabinets	Door	Wood	B	Intact	Positive
10049	10/13/2020	17:11:44	Lead Paint	9730	Outer Dr	Unit G5	Basement	Bedroom	Room	Baseboard	Wood	D	Intact	Positive
10050	10/13/2020	17:12:12	Lead Paint	9730	Outer Dr	Unit G5	Basement	Bedroom	Closet	Casing	Wood	B	Intact	Positive
10052	10/13/2020	17:12:57	Lead Paint	9730	Outer Dr	Unit G5	Basement	Bedroom	Closet	Shelf Support	Wood	B	Intact	Positive
10054	10/13/2020	17:13:50	Lead Paint	9730	Outer Dr	Unit G5	Basement	Bedroom	Door	Casing	Wood	B	Deteriorated	Positive
10084	10/13/2020	17:36:21	Lead Paint	9730	Outer Dr	Unit 102	1st Floor	Dining Room	Room	Baseboard	Wood	D	Deteriorated	Positive
10094	10/13/2020	17:42:55	Lead Paint	9730	Outer Dr	Unit 102	1st Floor	Living Room	Closet	Casing	Wood	C	Deteriorated	Positive
10139	10/13/2020	18:09:35	Lead Paint	9730	Outer Dr	Unit 102	1st Floor	Bedroom	Door	Casing	Wood	D	Intact	Positive
10158	10/13/2020	18:23:08	Lead Paint	9730	Outer Dr	Unit 103	1st Floor	Kitchen	Room	Baseboard	Wood	D	Deteriorated	Positive
10160	10/13/2020	18:24:00	Lead Paint	9730	Outer Dr	Unit 103	1st Floor	Kitchen	Cabinets	Door	Wood	B	Deteriorated	Positive
10164	10/13/2020	18:25:57	Lead Paint	9730	Outer Dr	Unit 103	1st Floor	Kitchen	Door	Casing	Wood	A	Deteriorated	Positive
10165	10/13/2020	18:26:19	Lead Paint	9730	Outer Dr	Unit 103	1st Floor	Kitchen	Door	Jamb	Wood	A	Deteriorated	Positive
10175	10/13/2020	18:31:28	Lead Paint	9730	Outer Dr	Unit 103	1st Floor	Dining Room	Door	Casing	Wood	C	Intact	Positive
10181	10/13/2020	18:34:22	Lead Paint	9730	Outer Dr	Unit 103	1st Floor	Living Room	Room	Baseboard	Wood	A	Intact	Positive
10189	10/13/2020	18:38:39	Lead Paint	9730	Outer Dr	Unit 103	1st Floor	Foyer	Room	Baseboard	Wood	D	Intact	Positive
10191	10/13/2020	18:39:25	Lead Paint	9730	Outer Dr	Unit 103	1st Floor	Foyer	Closet	Casing	Wood	D	Intact	Positive
10196	10/13/2020	18:42:09	Lead Paint	9730	Outer Dr	Unit 103	1st Floor	Foyer	Door	Casing	Wood	B	Intact	Positive
10197	10/13/2020	18:42:47	Lead Paint	9730	Outer Dr	Unit 103	1st Floor	Foyer	Door	Jamb	Wood	B	Deteriorated	Positive
10202	10/13/2020	18:45:02	Lead Paint	9730	Outer Dr	Unit 103	1st Floor	Hallway	Door	Casing	Wood	D	Intact	Positive
10204	10/13/2020	18:45:59	Lead Paint	9730	Outer Dr	Unit 103	1st Floor	Hallway	Room	Baseboard	Wood	C	Intact	Positive
10206	10/13/2020	18:46:58	Lead Paint	9730	Outer Dr	Unit 103	1st Floor	Hallway	Closet	Casing	Wood	A	Intact	Positive
10213	10/13/2020	18:50:34	Lead Paint	9730	Outer Dr	Unit 103	1st Floor	Bedroom 1	Room	Baseboard	Wood	D	Deteriorated	Positive
10216	10/13/2020	18:52:17	Lead Paint	9730	Outer Dr	Unit 103	1st Floor	Bedroom 1	Door	Casing	Wood	A	Intact	Positive
10219	10/13/2020	18:53:25	Lead Paint	9730	Outer Dr	Unit 103	1st Floor	Bedroom 1	Closet	Casing	Wood	B	Intact	Positive
10232	10/13/2020	18:59:19	Lead Paint	9730	Outer Dr	Unit 103	1st Floor	Bathroom	Door	Casing	Wood	B	Intact	Positive
10239	10/13/2020	19:02:35	Lead Paint	9730	Outer Dr	Unit 103	1st Floor	Bedroom 2	Room	Baseboard	Wood	D	Deteriorated	Positive
10244	10/13/2020	19:05:02	Lead Paint	9730	Outer Dr	Unit 103	1st Floor	Bedroom 2	Door	Casing	Wood	C	Intact	Positive
10246	10/13/2020	19:05:51	Lead Paint	9730	Outer Dr	Unit 103	1st Floor	Bedroom 2	Closet	Casing	Wood	B	Intact	Positive
10488	10/14/2020	15:28:16	Lead Paint	9730	Outer Dr	Unit 104	1st Floor	Kitchen	Room	Wall	Plaster	C	Intact	Positive
10491	10/14/2020	15:29:38	Lead Paint	9730	Outer Dr	Unit 104	1st Floor	Kitchen	Room	Baseboard	Wood	D	Intact	Positive
10492	10/14/2020	15:30:07	Lead Paint	9730	Outer Dr	Unit 104	1st Floor	Kitchen	Cabinets	Door	Wood	A	Intact	Positive
10496	10/14/2020	15:32:50	Lead Paint	9730	Outer Dr	Unit 104	1st Floor	Kitchen	Vent	N/A	Metal	D	Intact	Positive
10501	10/14/2020	15:35:33	Lead Paint	9730	Outer Dr	Unit 104	1st Floor	Dining Room	Room	Baseboard	Wood	D	Deteriorated	Positive
10503	10/14/2020	15:36:47	Lead Paint	9730	Outer Dr	Unit 104	1st Floor	Dining Room	Cabinets	Door	Wood	A	Intact	Positive
10504	10/14/2020	15:37:11	Lead Paint	9730	Outer Dr	Unit 104	1st Floor	Dining Room	Cabinets	Shelf	Wood	A	Intact	Positive
10505	10/14/2020	15:37:34	Lead Paint	9730	Outer Dr	Unit 104	1st Floor	Dining Room	Trim		Wood	A	Intact	Positive
10511	10/14/2020	15:40:18	Lead Paint	9730	Outer Dr	Unit 104	1st Floor	Living Room	Room	Baseboard	Wood	D	Intact	Positive
10513	10/14/2020	15:41:27	Lead Paint	9730	Outer Dr	Unit 104	1st Floor	Living Room	Window	Sill	Metal	C	3 Deteriorated	Positive
10516	10/14/2020	15:43:18	Lead Paint	9730	Outer Dr	Unit 104	1st Floor	Living Room	Closet	Casing	Wood	A	Intact	Positive
10517	10/14/2020	15:43:42	Lead Paint	9730	Outer Dr	Unit 104	1st Floor	Living Room	Closet	Shelf Support	Wood	A	Intact	Positive
10525	10/14/2020	15:47:29	Lead Paint	9730	Outer Dr	Unit 104	1st Floor	Foyer	Room	Baseboard	Wood	D	Intact	Positive
10526	10/14/2020	15:48:00	Lead Paint	9730	Outer Dr	Unit 104	1st Floor	Foyer	Cabinets	Frame	Wood	A	Intact	Positive
10528	10/14/2020	15:48:48	Lead Paint	9730	Outer Dr	Unit 104	1st Floor	Foyer	Door	Casing	Wood	B	Intact	Positive
10539	10/14/2020	15:53:44	Lead Paint	9730	Outer Dr	Unit 104	1st Floor	Hallway	Closet	Shelf Support	Wood	A	Intact	Positive
10543	10/14/2020	15:57:19	Lead Paint	9730	Outer Dr	Unit 104	1st Floor	Hallway	Closet	Baseboard	Wood	A	Intact	Positive
10572	10/14/2020	16:17:36	Lead Paint	9730	Outer Dr	Unit 106	1st Floor	Bedroom	Room	Baseboard	Wood	D	Intact	Positive
10573	10/14/2020	16:18:02	Lead Paint	9730	Outer Dr	Unit 106	1st Floor	Bedroom	Door	Casing	Wood	D	Intact	Positive
10574	10/14/2020	16:18:22	Lead Paint	9730	Outer Dr	Unit 106	1st Floor	Bedroom	Door	Jamb	Wood	D	Intact	Positive
10576	10/14/2020	16:19:06	Lead Paint	9730	Outer Dr	Unit 106	1st Floor	Bedroom	Trim		Wood	D	Intact	Positive
10580	10/14/2020	16:21:25	Lead Paint	9730	Outer Dr	Unit 106	1st Floor	Bedroom	Closet	Casing	Wood	A	1 Intact	Positive
10581	10/14/2020	16:21:47	Lead Paint	9730	Outer Dr	Unit 106	1st Floor	Bedroom	Closet	Shelf Support	Wood	A	1 Intact	Positive
10584	10/14/2020	16:22:59	Lead Paint	9730	Outer Dr	Unit 106	1st Floor	Bedroom	Closet	Shelf Support	Wood	A	2 Intact	Positive

Table 1  
All Positive XRF Readings

10586	10/14/2020	16:24:17	Lead Paint	9730 Outer Dr	Unit 106	1st Floor	Bedroom	Closet	Casing	Wood	A	2	Intact	Positive
10592	10/14/2020	16:27:36	Lead Paint	9730 Outer Dr	Unit 106	1st Floor	Kitchen	Door	Casing	Wood	C		Intact	Positive
10593	10/14/2020	16:27:59	Lead Paint	9730 Outer Dr	Unit 106	1st Floor	Kitchen	Door	Jamb	Wood	C		Intact	Positive
10596	10/14/2020	16:29:32	Lead Paint	9730 Outer Dr	Unit 106	1st Floor	Kitchen	Room	Baseboard	Wood	C		Deteriorated	Positive
10602	10/14/2020	16:32:27	Lead Paint	9730 Outer Dr	Unit 106	1st Floor	Living Room	Room	Wall	Wood	D		Intact	Positive
10603	10/14/2020	16:32:52	Lead Paint	9730 Outer Dr	Unit 106	1st Floor	Living Room	Room	Baseboard	Wood	D		Intact	Positive
10606	10/14/2020	16:34:41	Lead Paint	9730 Outer Dr	Unit 106	1st Floor	Living Room	Closet	Casing	Wood	B	1	Intact	Positive
10607	10/14/2020	16:35:02	Lead Paint	9730 Outer Dr	Unit 106	1st Floor	Living Room	Closet	Shelf Support	Wood	B	1	Intact	Positive
10611	10/14/2020	16:36:40	Lead Paint	9730 Outer Dr	Unit 106	1st Floor	Living Room	Door	Casing	Wood	A	1	Deteriorated	Positive
10612	10/14/2020	16:37:03	Lead Paint	9730 Outer Dr	Unit 106	1st Floor	Living Room	Door	Jamb	Wood	A	1	Deteriorated	Positive
10630	10/14/2020	16:55:44	Lead Paint	9730 Outer Dr	Unit 203	2nd Floor	Living Room	Window	Sill	Metal	A		Intact	Positive
10705	10/14/2020	17:38:46	Lead Paint	9730 Outer Dr	Unit 203	2nd Floor	Bedroom 2	Room	Wall	Plaster	A		Deteriorated	Positive
10712	10/14/2020	17:43:00	Lead Paint	9730 Outer Dr	Unit 203	2nd Floor	Bedroom 2	Room	Baseboard	Wood	C		Intact	Positive
10729	10/14/2020	18:02:16	Lead Paint	9730 Outer Dr	Unit 108	2nd Floor	Kitchen	Door	Casing	Wood	A		Intact	Positive
10733	10/14/2020	18:04:04	Lead Paint	9730 Outer Dr	Unit 108	2nd Floor	Kitchen	Room	Baseboard	Wood	C		Intact	Positive
10739	10/14/2020	18:06:59	Lead Paint	9730 Outer Dr	Unit 108	2nd Floor	Dining Room	Room	Baseboard	Wood	D		Intact	Positive
10747	10/14/2020	18:10:24	Lead Paint	9730 Outer Dr	Unit 108	2nd Floor	Living Room	Room	Baseboard	Wood	D		Intact	Positive
10755	10/14/2020	18:14:13	Lead Paint	9730 Outer Dr	Unit 108	2nd Floor	Foyer	Room	Baseboard	Wood	A		Intact	Positive
10757	10/14/2020	18:15:15	Lead Paint	9730 Outer Dr	Unit 108	2nd Floor	Foyer	Closet	Casing	Wood	B		Intact	Positive
10758	10/14/2020	18:15:55	Lead Paint	9730 Outer Dr	Unit 108	2nd Floor	Foyer	Closet	Shelf Support	Wood	B		Intact	Positive
10759	10/14/2020	18:16:19	Lead Paint	9730 Outer Dr	Unit 108	2nd Floor	Foyer	Closet	Shelf	Wood	B		Intact	Positive
10761	10/14/2020	18:17:30	Lead Paint	9730 Outer Dr	Unit 108	2nd Floor	Foyer	Door	Casing	Wood	D		Intact	Positive
10762	10/14/2020	18:18:07	Lead Paint	9730 Outer Dr	Unit 108	2nd Floor	Foyer	Door	Jamb	Wood	D		Deteriorated	Positive
10763	10/14/2020	18:18:34	Lead Paint	9730 Outer Dr	Unit 108	2nd Floor	Foyer	Room	Wall	Wood	C		Deteriorated	Positive
10769	10/14/2020	18:21:18	Lead Paint	9730 Outer Dr	Unit 108	2nd Floor	Hallway	Room	Baseboard	Wood	A		Intact	Positive
10771	10/14/2020	18:22:19	Lead Paint	9730 Outer Dr	Unit 108	2nd Floor	Hallway	Closet	Casing	Wood	A		Intact	Positive
10775	10/14/2020	18:24:26	Lead Paint	9730 Outer Dr	Unit 108	2nd Floor	Hallway	Door	Casing	Wood	A		Intact	Positive
10780	10/14/2020	18:26:41	Lead Paint	9730 Outer Dr	Unit 108	2nd Floor	Bedroom 1	Room	Wall	Wood	C		Deteriorated	Positive
10782	10/14/2020	18:27:43	Lead Paint	9730 Outer Dr	Unit 108	2nd Floor	Bedroom 1	Room	Baseboard	Wood	D		Intact	Positive
10784	10/14/2020	18:28:41	Lead Paint	9730 Outer Dr	Unit 108	2nd Floor	Bedroom 1	Closet	Casing	Wood	D		Intact	Positive
10785	10/14/2020	18:29:05	Lead Paint	9730 Outer Dr	Unit 108	2nd Floor	Bedroom 1	Closet	Shelf Support	Wood	D		Intact	Positive
10786	10/14/2020	18:29:42	Lead Paint	9730 Outer Dr	Unit 108	2nd Floor	Bedroom 1	Closet	Shelf	Wood	D		Intact	Positive
10795	10/14/2020	18:34:54	Lead Paint	9730 Outer Dr	Unit 108	2nd Floor	Bathroom	Door	Casing	Wood	D		Intact	Positive
10806	10/14/2020	18:41:16	Lead Paint	9730 Outer Dr	Unit 108	2nd Floor	Bedroom 2	Closet	Casing	Wood	D		Intact	Positive
10807	10/14/2020	18:41:50	Lead Paint	9730 Outer Dr	Unit 108	2nd Floor	Bedroom 2	Closet	Shelf Support	Wood	D		Intact	Positive
10810	10/14/2020	18:42:59	Lead Paint	9730 Outer Dr	Unit 108	2nd Floor	Bedroom 2	Door	Casing	Wood	A		Intact	Positive
10813	10/14/2020	18:44:39	Lead Paint	9730 Outer Dr	Unit 108	2nd Floor	Bedroom 2	Window	Sill	Metal	B		Deteriorated	Positive
11128	10/15/2020	13:26:22	Lead Paint	9730 Outer Dr	Common		3rd Floor Hallway	Door	---	Metal	B		Intact	Positive
11139	10/15/2020	13:33:29	Lead Paint	9730 Outer Dr	Common		2nd Floor Hallway	Room	Baseboard	Wood	C		Intact	Positive
11140	10/15/2020	13:33:59	Lead Paint	9730 Outer Dr	Common		2nd Floor Hallway	Door	---	Metal	D		Deteriorated	Positive
11141	10/15/2020	13:34:19	Lead Paint	9730 Outer Dr	Common		2nd Floor Hallway	Door	Jamb	Metal	D		Deteriorated	Positive
11142	10/15/2020	13:34:57	Lead Paint	9730 Outer Dr	Common		2nd Floor Hallway	Door	Casing	Wood	D		Deteriorated	Positive
11143	10/15/2020	13:35:45	Lead Paint	9730 Outer Dr	Common		2nd Floor Hallway	Door	Casing	Wood	C		Deteriorated	Positive
11145	10/15/2020	13:36:33	Lead Paint	9730 Outer Dr	Common		2nd Floor Hallway	Closet	Casing	Wood	C		Deteriorated	Positive
11152	10/15/2020	13:41:08	Lead Paint	9730 Outer Dr	Common		1st Floor Hallway	Room	Baseboard	Wood	D		Intact	Positive
11155	10/15/2020	13:42:20	Lead Paint	9730 Outer Dr	Common		1st Floor Hallway	Closet	Casing	Wood	D		Intact	Positive
11157	10/15/2020	13:43:25	Lead Paint	9730 Outer Dr	Common		1st Floor Hallway	Door	Metal	D			Deteriorated	Positive
11158	10/15/2020	13:43:46	Lead Paint	9730 Outer Dr	Common		1st Floor Hallway	Door	Jamb	Metal	D		Deteriorated	Positive
11159	10/15/2020	13:44:12	Lead Paint	9730 Outer Dr	Common		1st Floor Hallway	Door	Casing	Wood	D		Deteriorated	Positive
11160	10/15/2020	13:44:38	Lead Paint	9730 Outer Dr	Common		1st Floor Hallway	Room	Wall	Wood	A		Intact	Positive
11164	10/15/2020	13:48:41	Lead Paint	9730 Outer Dr	Resident Storage		1st Floor Hallway	Door	Jamb	Metal	A		Intact	Positive
11165	10/15/2020	13:49:02	Lead Paint	9730 Outer Dr	Resident Storage		1st Floor Hallway	Door	Casing	Wood	A		Intact	Positive
11173	10/15/2020	13:54:10	Lead Paint	9730 Outer Dr	Maintenance/Boiler		1st Floor Hallway	Door	Metal	A			Deteriorated	Positive
11174	10/15/2020	13:54:30	Lead Paint	9730 Outer Dr	Maintenance/Boiler		1st Floor Hallway	Door	Jamb	Metal	A		Deteriorated	Positive
11201	10/15/2020	14:16:35	Lead Paint	9730 Outer Dr	Common		Laundry Room	Door	Jamb	Wood	A		Deteriorated	Positive
11221	10/15/2020	14:29:45	Lead Paint	9730 Outer Dr	Electrical Room		1st Floor Hallway	Door	Jamb	Wood	A		Deteriorated	Positive
11227	10/15/2020	14:33:51	Lead Paint	9730 Outer Dr	Common A		Front Stairwell	Room	Baseboard	Wood	D		Intact	Positive
11229	10/15/2020	14:35:17	Lead Paint	9730 Outer Dr	Common A		Front Stairwell	Trim	---	Wood	C		Intact	Positive
11238	10/15/2020	14:40:06	Lead Paint	9730 Outer Dr	Common A		Front Stairwell	Closet	Casing	Wood	D		Deteriorated	Positive
11239	10/15/2020	14:40:35	Lead Paint	9730 Outer Dr	Common A		Front Stairwell	Closet	Jamb	Wood	D		Deteriorated	Positive
11241	10/15/2020	14:42:06	Lead Paint	9730 Outer Dr	Common A		Front Stairwell	Door	---	Metal	C		Deteriorated	Positive
11242	10/15/2020	14:42:26	Lead Paint	9730 Outer Dr	Common A		Front Stairwell	Door	Jamb	Metal	C		Deteriorated	Positive
11243	10/15/2020	14:42:57	Lead Paint	9730 Outer Dr	Common A		Front Stairwell	Door	Casing	Wood	C		Deteriorated	Positive



Table 1  
All Positive XRF Readings

11253	10/15/2020	14:49:44	Lead Paint	9730 Outer Dr	Common A		Rear Stairwell	Room	Baseboard	Wood	D		Intact	Positive
11254	10/15/2020	14:50:11	Lead Paint	9730 Outer Dr	Common A		Rear Stairwell	Stair	Stringer	Wood	D		Intact	Positive
11255	10/15/2020	14:50:51	Lead Paint	9730 Outer Dr	Common A		Rear Stairwell	Stair	Risers	Wood	C		Deteriorated	Positive
11257	10/15/2020	14:52:06	Lead Paint	9730 Outer Dr	Common A		Rear Stairwell	Door	Casing	Wood	A		Deteriorated	Positive
11258	10/15/2020	14:52:28	Lead Paint	9730 Outer Dr	Common A		Rear Stairwell	Door	Jamb	Metal	A		Deteriorated	Positive
11259	10/15/2020	14:52:47	Lead Paint	9730 Outer Dr	Common A		Rear Stairwell	Door	---	Metal	A		Deteriorated	Positive
11261	10/15/2020	14:53:38	Lead Paint	9730 Outer Dr	Common A		Rear Stairwell	Door	Casing	Wood	C		Deteriorated	Positive
11262	10/15/2020	14:54:10	Lead Paint	9730 Outer Dr	Common A		Rear Stairwell	Door	Jamb	Wood	C		Deteriorated	Positive
11263	10/15/2020	14:54:47	Lead Paint	9730 Outer Dr	Common A		Rear Stairwell	Room	Wall	Wood	C		Deteriorated	Positive
11267	10/15/2020	14:58:58	Lead Paint	9730 Outer Dr	Exterior A		Building	Door	Casing	Wood	C		Deteriorated	Positive
11269	10/15/2020	15:00:01	Lead Paint	9730 Outer Dr	Exterior A		Building	Downspout	N/A	Metal	C		Deteriorated	Positive
11270	10/15/2020	15:00:33	Lead Paint	9730 Outer Dr	Exterior A		Building	Window	Casing	Metal	C		Deteriorated	Positive
11272	10/15/2020	15:02:28	Lead Paint	9730 Outer Dr	Exterior A		Building	Window	Lintel	Metal	D	5	Deteriorated	Positive
11273	10/15/2020	15:03:14	Lead Paint	9730 Outer Dr	Exterior A		Building	Window	Lintel	Metal	A		Deteriorated	Positive
11274	10/15/2020	15:03:37	Lead Paint	9730 Outer Dr	Exterior A		Building	Window	Casing	Metal	A		Deteriorated	Positive
11276	10/15/2020	15:04:46	Lead Paint	9730 Outer Dr	Exterior A		Building	Door	Casing	Wood	A		Deteriorated	Positive
11456	10/15/2020	18:12:06	Lead Paint	9710 Outer Dr	Unit 103	1st Floor	Living Room	Room	Wall	Plaster	A		Intact	Positive
11457	10/15/2020	18:12:43	Lead Paint	9710 Outer Dr	Unit 103	1st Floor	Living Room	Room	Wall	Plaster	B		Intact	Positive
11458	10/15/2020	18:13:10	Lead Paint	9710 Outer Dr	Unit 103	1st Floor	Living Room	Room	Wall	Plaster	C		Intact	Positive
11459	10/15/2020	18:13:47	Lead Paint	9710 Outer Dr	Unit 103	1st Floor	Living Room	Room	Wall	Plaster	D		Intact	Positive
11464	10/15/2020	18:16:09	Lead Paint	9710 Outer Dr	Unit 103	1st Floor	Living Room	Radiator	Cover	Metal	C		Intact	Positive
11472	10/15/2020	18:20:15	Lead Paint	9710 Outer Dr	Unit 103	1st Floor	Living Room	Door	Casing	Wood	D		Intact	Positive
11493	10/15/2020	18:31:59	Lead Paint	9710 Outer Dr	Unit 103	1st Floor	Hallway	Room	Wall	Plaster	A		Intact	Positive
11494	10/15/2020	18:32:19	Lead Paint	9710 Outer Dr	Unit 103	1st Floor	Hallway	Room	Wall	Plaster	B		Intact	Positive
11495	10/15/2020	18:32:51	Lead Paint	9710 Outer Dr	Unit 103	1st Floor	Hallway	Room	Wall	Plaster	C		Intact	Positive
11496	10/15/2020	18:33:30	Lead Paint	9710 Outer Dr	Unit 103	1st Floor	Hallway	Room	Wall	Plaster	D		Intact	Positive
11504	10/15/2020	18:37:48	Lead Paint	9710 Outer Dr	Unit 103	1st Floor	Hallway	Room	Ceiling	Plaster	A		Intact	Positive
11507	10/15/2020	18:39:44	Lead Paint	9710 Outer Dr	Unit 103	1st Floor	Bedroom	Room	Wall	Plaster	C		Intact	Positive
11521	10/15/2020	18:46:06	Lead Paint	9710 Outer Dr	Unit 103	1st Floor	Bedroom	Room	Ceiling	Plaster	C		Intact	Positive
11653	10/16/2020	11:08:54	Lead Paint	9710 Outer Dr	Unit 201	2nd Floor	Kitchen	Room	Ceiling	Plaster	A		Intact	Positive
11693	10/16/2020	11:26:42	Lead Paint	9710 Outer Dr	Unit 201	2nd Floor	Bathroom	Door	Casing	Plaster	D		Intact	Positive
11816	10/16/2020	12:29:19	Lead Paint	9710 Outer Dr	Unit 203 Exterior	2nd Floor	itchen/Dining Roc	Window	Sill	Wood	C		Intact	Positive
11878	10/16/2020	13:12:04	Lead Paint	9710 Outer Dr	Common		Rear Stairwell	Stair	Risers	Wood	A		Deteriorated	Positive
11884	10/16/2020	13:14:52	Lead Paint	9710 Outer Dr	Common		Rear Stairwell	Door	Jamb	Wood	C		Deteriorated	Positive
11885	10/16/2020	13:15:39	Lead Paint	9710 Outer Dr	Common		Rear Stairwell	Room	Ceiling	Wood	A		Deteriorated	Positive
11886	10/16/2020	13:16:07	Lead Paint	9710 Outer Dr	Common		Rear Stairwell	Room	Wall	Wood	D		Deteriorated	Positive
11945	10/16/2020	13:46:30	Lead Paint	9710 Outer Dr	Common		Laundry Room	Room	Baseboard	Wood	A		Deteriorated	Positive
11946	10/16/2020	13:47:01	Lead Paint	9710 Outer Dr	Common		Laundry Room	Radiator	Cover	Metal	D		Deteriorated	Positive
11949	10/16/2020	13:48:59	Lead Paint	9710 Outer Dr	Common		Laundry Room	Door	Casing	Wood	C		Intact	Positive
11950	10/16/2020	13:49:22	Lead Paint	9710 Outer Dr	Common		Laundry Room	Door	Jamb	Wood	C		Deteriorated	Positive
11951	10/16/2020	13:49:55	Lead Paint	9710 Outer Dr	Common		Laundry Room	Closet	Casing	Wood	C		Intact	Positive
11952	10/16/2020	13:50:23	Lead Paint	9710 Outer Dr	Common		Laundry Room	Closet	Shelf Support	Wood	C		Deteriorated	Positive
11962	10/16/2020	13:55:50	Lead Paint	9710 Outer Dr	Drying Room		Laundry Room	Shelf Support		Wood	D		Intact	Positive
11966	10/16/2020	13:57:51	Lead Paint	9710 Outer Dr	Drying Room		Laundry Room	Room	Baseboard	Wood	D		Deteriorated	Positive
11980	10/16/2020	14:05:01	Lead Paint	9710 Outer Dr	Bathroom		Laundry Room	Room	Baseboard	Wood	C		Deteriorated	Positive
11982	10/16/2020	14:05:54	Lead Paint	9710 Outer Dr	Bathroom		Laundry Room	Door	Casing	Wood	A		Intact	Positive
11989	10/16/2020	14:11:12	Lead Paint	9710 Outer Dr	Electrical Room		1st Floor Hallway	Room	Baseboard	Wood	A		Deteriorated	Positive
11992	10/16/2020	14:12:22	Lead Paint	9710 Outer Dr	Electrical Room		1st Floor Hallway	Closet	Shelf Support	Wood	A		Deteriorated	Positive
11994	10/16/2020	14:13:27	Lead Paint	9710 Outer Dr	Electrical Room		1st Floor Hallway	Door	Casing	Wood	A		Deteriorated	Positive
12010	10/16/2020	14:37:36	Lead Paint	9710 Outer Dr	Boiler Room		Calibration	Room	Floor	Concrete	D		Deteriorated	Positive
12011	10/16/2020	14:38:04	Lead Paint	9710 Outer Dr	Boiler Room		Calibration	Room	Floor	Concrete	D		Deteriorated	Positive
12012	10/16/2020	14:38:32	Lead Paint	9710 Outer Dr	Boiler Room		Calibration	Room	Floor	Concrete	D		Deteriorated	Positive
12024	10/16/2020	14:45:59	Lead Paint	9710 Outer Dr	Exterior		Building	Door	Jamb	Wood	A		Deteriorated	Positive
12025	10/16/2020	14:46:19	Lead Paint	9710 Outer Dr	Exterior		Building	Door	Casing	Wood	A		Deteriorated	Positive
12026	10/16/2020	14:47:37	Lead Paint	9710 Outer Dr	Exterior		Building	Window	Lintel	Metal	A	1	Deteriorated	Positive
12027	10/16/2020	14:48:15	Lead Paint	9710 Outer Dr	Exterior		Building	Window	Casing	Wood	A	1	Deteriorated	Positive
12028	10/16/2020	14:48:59	Lead Paint	9710 Outer Dr	Exterior		Building	Downspout		Metal	A		Deteriorated	Positive
12029	10/16/2020	14:49:24	Lead Paint	9710 Outer Dr	Exterior		Building	Pipe		Metal	A		Deteriorated	Positive
12030	10/16/2020	14:50:19	Lead Paint	9710 Outer Dr	Exterior		Building	Window	Lintel	Metal	B		Deteriorated	Positive
12031	10/16/2020	14:50:58	Lead Paint	9710 Outer Dr	Exterior		Building	Window	Casing	Wood	B		Deteriorated	Positive
12032	10/16/2020	14:51:26	Lead Paint	9710 Outer Dr	Exterior		Building	Window	Sill	Wood	B		Deteriorated	Positive
12033	10/16/2020	14:51:48	Lead Paint	9710 Outer Dr	Exterior		Building	Window	Sash	Wood	B		Deteriorated	Positive
12038	10/16/2020	14:55:16	Lead Paint	9710 Outer Dr	Exterior		Building	Window	Casing	Wood	C	2	Deteriorated	Positive
12039	10/16/2020	14:55:52	Lead Paint	9710 Outer Dr	Exterior		Building	Door		Wood	C	2	Deteriorated	Positive
12040	10/16/2020	14:56:16	Lead Paint	9710 Outer Dr	Exterior		Building	Door	Casing	Wood	C	2	Deteriorated	Positive
12041	10/16/2020	14:57:00	Lead Paint	9710 Outer Dr	Exterior		Building	Porch	Ceiling	Metal	C		Deteriorated	Positive
12042	10/16/2020	14:58:00	Lead Paint	9710 Outer Dr	Exterior		Building	Window	Casing	Wood	D	1	Deteriorated	Positive



Table 1.1  
All Positive XRF Readings

15770 Minnock St  
Detroit, MI

No.	Date	Time	Type	Floor	Room	Structure	Member	Substrate	Wall	Condition	Result
10279	10/14/2020	12:22:34	Lead Paint	Basement	Basement Stairwell	Stair	Stringer	Wood	D	Deteriorated	Positive
10283	10/14/2020	12:25:21	Lead Paint	Basement	Basement Stairwell	Door	Jamb	Wood	B	Deteriorated	Positive
10328	10/14/2020	12:50:37	Lead Paint	1st Floor	Dining Room	Window	Jamb	Wood	D	Deteriorated	Positive
10329	10/14/2020	12:51:10	Lead Paint	1st Floor	Dining Room	Window	Frame	Wood	D	Deteriorated	Positive
10381	10/14/2020	13:17:02	Lead Paint	2nd Floor	Hallway	Closet	Shelf	Wood	D	Intact	Positive
10382	10/14/2020	13:17:34	Lead Paint	2nd Floor	Hallway	Closet	Wall	Plaster	D	Intact	Positive
10404	10/14/2020	13:28:55	Lead Paint	2nd Floor	Bedroom 1	Window	Casing	Wood	D	Deteriorated	Positive
10456	10/14/2020	13:53:38	Lead Paint	Exterior	House	Door	Casing	Wood	A	Deteriorated	Positive
10457	10/14/2020	13:54:26	Lead Paint	Exterior	House	Soffit		Wood	A	Deteriorated	Positive
10458	10/14/2020	13:54:46	Lead Paint	Exterior	House	Fascia		Wood	A	Deteriorated	Positive
10459	10/14/2020	13:55:09	Lead Paint	Exterior	House	Trim		Wood	A	Deteriorated	Positive
10460	10/14/2020	13:55:37	Lead Paint	Exterior	House	Window	Casing	Wood	A	Deteriorated	Positive
10461	10/14/2020	13:56:13	Lead Paint	Exterior	House	Railing	N/A	Metal	A	Deteriorated	Positive
10464	10/14/2020	13:58:17	Lead Paint	Exterior	House	Downspout		Metal	B	Deteriorated	Positive
10465	10/14/2020	13:58:53	Lead Paint	Exterior	House	Window	Casing	Wood	B	Deteriorated	Positive
10466	10/14/2020	13:59:15	Lead Paint	Exterior	House	Window	Sill	Wood	B	Deteriorated	Positive
10468	10/14/2020	14:00:46	Lead Paint	Exterior	House	Access Panel	Casing	Wood	B	Deteriorated	Positive
10470	10/14/2020	14:01:48	Lead Paint	Exterior	House	Door		Wood	B	Deteriorated	Positive
10471	10/14/2020	14:02:08	Lead Paint	Exterior	House	Door	Casing	Wood	B	Deteriorated	Positive
10472	10/14/2020	14:02:33	Lead Paint	Exterior	House	Door	Lintel	Metal	B	Deteriorated	Positive
10473	10/14/2020	14:04:21	Lead Paint	Exterior	House	Foundation		Metal	B	Deteriorated	Positive
10475	10/14/2020	14:06:11	Lead Paint	Exterior	House	Room	Wall	Wood	C	Deteriorated	Positive
10477	10/14/2020	14:07:29	Lead Paint	Exterior	House	Window	Sill	Wood	C	Deteriorated	Positive
10478	10/14/2020	14:08:05	Lead Paint	Exterior	House	Window	Casing	Metal	C	Deteriorated	Positive
10479	10/14/2020	14:08:49	Lead Paint	Exterior	House	Room	Wall	Wood	D	Deteriorated	Positive
10480	10/14/2020	14:09:18	Lead Paint	Exterior	House	Window	Casing	Wood	D	Deteriorated	Positive
10481	10/14/2020	14:10:05	Lead Paint	Exterior	House	Window	Sill	Wood	D	Deteriorated	Positive
10482	10/14/2020	14:10:45	Lead Paint	Exterior	House	Downspout	N/A	Metal	D	Deteriorated	Positive



**Table 2**  
**Lead Dust Wipe Samples**

**9710 & 9730 W. Outer Dr, Detroit , MI**

Sample Number	Building	Room	Surface	Lead Dust ( $\mu\text{g}/\text{ft}^2$ )	Standard* ( $\mu\text{g}/\text{ft}^2$ )	Below Standard?
FL-01	9710 Outer Dr	Front Stair Landing	Floor	19	10	No
FL-02	9710 Outer Dr	Front Stair Tread	Floor	<RL	10	Yes
FL-03	9710 Outer Dr	Back Stair Landing	Floor	110	10	No
FL-04	9710 Outer Dr	Back Stair Tread	Floor	270	10	No
FL-05	9710 Outer Dr	Laundry Room	Floor	75	10	No
FL-06	9710 Outer Dr	1st Floor Hall	Floor	110	10	No
FL-07	9710 Outer Dr	2nd Floor Hall	Floor	<RL	10	Yes
FL-08	9710 Outer Dr	3rd Floor Hall	Floor	<RL	10	Yes
FL-01	9710 Outer Dr	101, Living Room	Floor	27	10	No
WS-01	9710 Outer Dr	101, Living Room	Sill	2,100	100	No
FL-02	9710 Outer Dr	101, Dining Room	Floor	22	10	No
WT-02	9710 Outer Dr	101, Dining Room	Trough	5,100	100	No
FL-03	9710 Outer Dr	101, Kitchen	Floor	16	10	No
WS-03	9710 Outer Dr	101, Kitchen	Sill	450	10	No
FL-04	9710 Outer Dr	101, Bedroom	Floor	5.4	10	Yes
WT-04	9710 Outer Dr	101, Bedroom, C2	Trough	8,600	100	No
FL-05	9710 Outer Dr	101, Bathroom	Floor	67	10	No
WS-05	9710 Outer Dr	101, Bathroom	Sill	870	100	No
FL-06	9710 Outer Dr	101, Entry	Floor	5.5	10	Yes
FL-07	9710 Outer Dr	101, Under Sink (Field Blank)	NA	<RL	NA	NA
FL-01	9710 Outer Dr	102, Living Room	Floor	16	10	No
WT-01	9710 Outer Dr	102, Living Room	Trough	550	100	No
FL-02	9710 Outer Dr	102, Dining Room	Floor	10	10	No
WT-02	9710 Outer Dr	102, Dining Room	Trough	2,500	100	No
FL-03	9710 Outer Dr	102, Kitchen	Floor	6.7	10	Yes
WS-03	9710 Outer Dr	102, Kitchen	Sill	52	100	Yes
FL-04	9710 Outer Dr	102, Bedroom	Floor	11	10	No
WT-04	9710 Outer Dr	102, Bedroom, D2	Trough	23,000	100	No
FL-05	9710 Outer Dr	102, Bathroom	Floor	42	10	No
WS-05	9710 Outer Dr	102, Bathroom	Sill	130	100	No
FL-06	9710 Outer Dr	102, Entry	Floor	11	10	No
FL-01	9710 Outer Dr	103, Living Room	Floor	14	10	No
WS-01	9710 Outer Dr	103, Living Room	Sill	510	100	No
FL-02	9710 Outer Dr	103, Kitchen	Floor	25	10	No
WT-02	9710 Outer Dr	103, Kitchen, C	Trough	8,500	100	No

**Table 2**  
**Lead Dust Wipe Samples**

**9710 & 9730 W. Outer Dr, Detroit , MI**

Sample Number	Building	Room	Surface	Lead Dust ( $\mu\text{g}/\text{ft}^2$ )	Standard* ( $\mu\text{g}/\text{ft}^2$ )	Below Standard?
FL-03	9710 Outer Dr	103, Bedroom	Floor	38	10	No
WS-03	9710 Outer Dr	103, Bedroom	Sill	390	100	No
FL-04	9710 Outer Dr	103, Bathroom	Floor	20	10	No
WS-04	9710 Outer Dr	103, Bathroom	Sill	2,000	100	No
FL-05	9710 Outer Dr	103, Entry	Floor	14	10	No
FL-06	9710 Outer Dr	103, Under Sink (Field Blank)	NA	5.6	NA	NA
FL-01	9710 Outer Dr	104, Living Room	Floor	16	10	No
WS-01	9710 Outer Dr	104, Living Room	Sill	980	100	No
FL-02	9710 Outer Dr	104, Kitchen	Floor	38	10	No
WT-02	9710 Outer Dr	104, Kitchen, C	Trough	2,700	100	No
FL-03	9710 Outer Dr	104, Bedroom	Floor	13	10	No
WS-03	9710 Outer Dr	104, Bedroom	Sill	27	100	Yes
FL-04	9710 Outer Dr	104, Bathroom	Floor	290	10	No
WS-04	9710 Outer Dr	104, Bathroom	Sill	110	100	No
FL-05	9710 Outer Dr	104, Entry	Floor	11	10	No
FL-01	9710 Outer Dr	201, Living Room	Floor	<RL	10	Yes
WS-01	9710 Outer Dr	201, Living Room	Sill	48	100	Yes
FL-02	9710 Outer Dr	201, Dining Room	Floor	<RL	10	Yes
WT-02	9710 Outer Dr	201, Dining Room	Trough	2,400	100	No
FL-03	9710 Outer Dr	201, Kitchen	Floor	<RL	10	Yes
WS-03	9710 Outer Dr	201, Kitchen	Sill	210	100	No
FL-04	9710 Outer Dr	201, Bedroom	Floor	<RL	10	Yes
WT-04	9710 Outer Dr	201, Bedroom, B2	Trough	790	100	No
FL-05	9710 Outer Dr	201, Bathroom	Floor	<RL	10	Yes
WS-05	9710 Outer Dr	201, Bathroom	Sill	16	100	Yes
FL-06	9710 Outer Dr	201, Entry	Floor	<RL	10	Yes
FL-07	9710 Outer Dr	201, Under Sink (Field Blank)	NA	<RL	NA	NA
FL-01	9710 Outer Dr	202, Living Room	Floor	23	10	No
WT-01	9710 Outer Dr	202, Living Room	Trough	47,000	100	No
FL-02	9710 Outer Dr	202, Dining Room	Floor	<RL	10	Yes
WS-02	9710 Outer Dr	202, Dining Room	Sill	2,000	100	No
FL-03	9710 Outer Dr	202, Kitchen	Floor	<RL	10	Yes
WT-03	9710 Outer Dr	202, Kitchen	Trough	8,700	100	No
FL-04	9710 Outer Dr	202, Bedroom	Floor	<RL	10	Yes
WT-04	9710 Outer Dr	202, Bedroom, D2	Trough	84,000	100	No

**Table 2**  
**Lead Dust Wipe Samples**

**9710 & 9730 W. Outer Dr, Detroit , MI**

Sample Number	Building	Room	Surface	Lead Dust ( $\mu\text{g}/\text{ft}^2$ )	Standard* ( $\mu\text{g}/\text{ft}^2$ )	Below Standard?
FL-05	9710 Outer Dr	202, Bathroom	Floor	5.1	10	Yes
<b>WS-05</b>	<b>9710 Outer Dr</b>	<b>202, Bathroom</b>	<b>Sill</b>	<b>580</b>	<b>100</b>	<b>No</b>
FL-06	9710 Outer Dr	202, Entry	Floor	<RL	10	Yes
<b>FL-01</b>	<b>9710 Outer Dr</b>	<b>203, Living Room</b>	<b>Floor</b>	<b>140</b>	<b>10</b>	<b>No</b>
<b>WS-01</b>	<b>9710 Outer Dr</b>	<b>203, Living Room</b>	<b>Sill</b>	<b>8,800</b>	<b>100</b>	<b>No</b>
<b>FL-02</b>	<b>9710 Outer Dr</b>	<b>203, Kitchen</b>	<b>Floor</b>	<b>66</b>	<b>10</b>	<b>No</b>
<b>WT-02</b>	<b>9710 Outer Dr</b>	<b>203, Kitchen, C</b>	<b>Trough</b>	<b>7,300</b>	<b>100</b>	<b>No</b>
<b>FL-03</b>	<b>9710 Outer Dr</b>	<b>203, Bedroom</b>	<b>Floor</b>	<b>13</b>	<b>10</b>	<b>No</b>
<b>WS-03</b>	<b>9710 Outer Dr</b>	<b>203, Bedroom</b>	<b>Sill</b>	<b>480</b>	<b>100</b>	<b>No</b>
<b>FL-04</b>	<b>9710 Outer Dr</b>	<b>203, Bathroom</b>	<b>Floor</b>	<b>30</b>	<b>10</b>	<b>No</b>
<b>WS-04</b>	<b>9710 Outer Dr</b>	<b>203, Bathroom</b>	<b>Sill</b>	<b>580</b>	<b>100</b>	<b>No</b>
<b>FL-05</b>	<b>9710 Outer Dr</b>	<b>203, Entry</b>	<b>Floor</b>	<b>17</b>	<b>10</b>	<b>No</b>
<b>FL-01</b>	<b>9730 Outer Dr</b>	<b>1st Floor Hall, Side D</b>	<b>Floor</b>	<b>96</b>	<b>10</b>	<b>No</b>
<b>FL-02</b>	<b>9730 Outer Dr</b>	<b>1st Floor Hall, Side B</b>	<b>Floor</b>	<b>30</b>	<b>10</b>	<b>No</b>
<b>FL-03</b>	<b>9730 Outer Dr</b>	<b>Tenant Storage</b>	<b>Floor</b>	<b>80</b>	<b>10</b>	<b>No</b>
<b>FL-04</b>	<b>9730 Outer Dr</b>	<b>Laundry Room</b>	<b>Floor</b>	<b>67</b>	<b>10</b>	<b>No</b>
<b>FL-05</b>	<b>9730 Outer Dr</b>	<b>Entry Stair Tread</b>	<b>Floor</b>	<b>22</b>	<b>10</b>	<b>No</b>
<b>FL-06</b>	<b>9730 Outer Dr</b>	<b>Entry Stair Landing</b>	<b>Floor</b>	<b>11</b>	<b>10</b>	<b>No</b>
<b>FL-07</b>	<b>9730 Outer Dr</b>	<b>Back Stair Tread</b>	<b>Floor</b>	<b>270</b>	<b>10</b>	<b>No</b>
<b>FL-08</b>	<b>9730 Outer Dr</b>	<b>Back Stair Landing</b>	<b>Floor</b>	<b>140</b>	<b>10</b>	<b>No</b>
<b>FL-09</b>	<b>9730 Outer Dr</b>	<b>2nd Floor Hall, Side D</b>	<b>Floor</b>	<b>11</b>	<b>10</b>	<b>No</b>
FL-10	9730 Outer Dr	2nd Floor Hall, Side B	Floor	<RL	10	Yes
FL-11	9730 Outer Dr	3rd Floor Hall, Side B	Floor	<RL	10	Yes
WS-11	9730 Outer Dr	A Stairs	Sill	99	100	Yes
<b>FL-12</b>	<b>9730 Outer Dr</b>	<b>3rd Floor Hall, Side D</b>	<b>Floor</b>	<b>11</b>	<b>10</b>	<b>No</b>
<b>WS-12</b>	<b>9730 Outer Dr</b>	<b>C Stairs</b>	<b>Sill</b>	<b>460</b>	<b>100</b>	<b>No</b>
<b>FL-01</b>	<b>9730 Outer Dr</b>	<b>G2, Living Room</b>	<b>Floor</b>	<b>230</b>	<b>10</b>	<b>No</b>
<b>WS-01</b>	<b>9730 Outer Dr</b>	<b>G2, Living Room</b>	<b>Sill</b>	<b>230</b>	<b>100</b>	<b>No</b>
<b>FL-02</b>	<b>9730 Outer Dr</b>	<b>G2, Kitchen</b>	<b>Floor</b>	<b>91</b>	<b>10</b>	<b>No</b>
<b>WT-02</b>	<b>9730 Outer Dr</b>	<b>G2, Kitchen</b>	<b>Trough</b>	<b>1,700</b>	<b>100</b>	<b>No</b>
<b>FL-03</b>	<b>9730 Outer Dr</b>	<b>G2, Bathroom</b>	<b>Floor</b>	<b>94</b>	<b>10</b>	<b>No</b>
<b>WS-03</b>	<b>9730 Outer Dr</b>	<b>G2, Bathroom</b>	<b>Sill</b>	<b>110</b>	<b>100</b>	<b>No</b>
FL-04	9730 Outer Dr	G2, Bathroom	Floor	<RL	10	Yes
<b>WT-04</b>	<b>9730 Outer Dr</b>	<b>G2, Bathroom</b>	<b>Trough</b>	<b>4,300</b>	<b>100</b>	<b>No</b>
<b>FL-05</b>	<b>9730 Outer Dr</b>	<b>G2, Entry</b>	<b>Floor</b>	<b>230</b>	<b>10</b>	<b>No</b>

**Table 2**  
**Lead Dust Wipe Samples**

**9710 & 9730 W. Outer Dr, Detroit , MI**

Sample Number	Building	Room	Surface	Lead Dust ( $\mu\text{g}/\text{ft}^2$ )	Standard* ( $\mu\text{g}/\text{ft}^2$ )	Below Standard?
FL-06	9730 Outer Dr	G2, Dining Room	Floor	200	10	No
WS-06	9730 Outer Dr	G2, Dining Room	Sill	270	100	No
FL-01	9730 Outer Dr	G3, Living Room	Floor	200	10	No
WS-01	9730 Outer Dr	G3, Living Room	Sill	260	100	No
FL-02	9730 Outer Dr	G3, Dining Room	Floor	160	10	No
WT-02	9730 Outer Dr	G3, Dining Room, D	Trough	12,000	100	No
FL-03	9730 Outer Dr	G3, Kitchen	Floor	530	10	No
WT-03	9730 Outer Dr	G3, Kitchen	Trough	190	100	No
FL-04	9730 Outer Dr	G3, Bedroom 1	Floor	340	10	No
WS-04	9730 Outer Dr	G3, Bedroom 1	Sill	120	100	No
FL-05	9730 Outer Dr	G3, Bedroom 2	Floor	60	10	No
WT-05	9730 Outer Dr	G3, Bedroom 2, D2	Trough	8,600	100	No
FL-06	9730 Outer Dr	G3, Entry	Floor	420	10	No
FL-07	9730 Outer Dr	G3, Under Sink (Field Blank)	NA	<RL	NA	NA
FL-01	9730 Outer Dr	G4, Living Room	Floor	280	10	No
WS-01	9730 Outer Dr	G4, Living Room	Sill	190	100	No
FL-02	9730 Outer Dr	G4, Dining Room	Floor	350	10	No
WT-02	9730 Outer Dr	G4, Dining Room, B	Trough	2,700	100	No
FL-03	9730 Outer Dr	G4, Kitchen	Floor	290	10	No
WS-03	9730 Outer Dr	G4, Kitchen	Sill	170	100	No
FL-04	9730 Outer Dr	G4, Bedroom 1	Floor	110	10	No
WT-04	9730 Outer Dr	G4, Bedroom 1	Trough	2,300	100	No
FL-05	9730 Outer Dr	G4, Bedroom 2	Floor	100	10	No
WS-05	9730 Outer Dr	G4, Bedroom 2	Sill	57	100	Yes
FL-06	9730 Outer Dr	G4, Entry	Floor	190	10	No
FL-01	9730 Outer Dr	G5, Living Room	Floor	98	10	No
WS-01	9730 Outer Dr	G5, Living Room	Sill	150	100	No
FL-02	9730 Outer Dr	G5, Dining Room	Floor	210	10	No
WT-02	9730 Outer Dr	G5, Dining Room	Trough	11,000	100	No
FL-03	9730 Outer Dr	G5, Kitchen	Floor	29	10	No
WS-03	9730 Outer Dr	G5, Kitchen	Sill	240	100	No
FL-04	9730 Outer Dr	G5, Bedroom	Floor	<RL	10	Yes
WT-04	9730 Outer Dr	G5, Bedroom	Trough	3,000	100	No
FL-05	9730 Outer Dr	G5, Bathroom	Floor	23	10	No
WS-05	9730 Outer Dr	G5, Bathroom	Sill	36	100	Yes

**Table 2**  
**Lead Dust Wipe Samples**

**9710 & 9730 W. Outer Dr, Detroit , MI**

Sample Number	Building	Room	Surface	Lead Dust ( $\mu\text{g}/\text{ft}^2$ )	Standard* ( $\mu\text{g}/\text{ft}^2$ )	Below Standard?
FL-06	9730 Outer Dr	G5, Entry	Floor	140	10	No
FL-07	9730 Outer Dr	G5, Under Sink (Field Blank)	NA	<RL	NA	NA
FL-01	9730 Outer Dr	102, Living Room	Floor	7.0	10	Yes
WS-01	9730 Outer Dr	102, Living Room	Sill	270	100	No
FL-02	9730 Outer Dr	102, Dining Room	Floor	20	10	No
WT-02	9730 Outer Dr	102, Dining Room, A	Trough	19,000	100	No
FL-03	9730 Outer Dr	102, Kitchen	Floor	51	10	No
WS-03	9730 Outer Dr	102, Kitchen	Sill	320	100	No
FL-04	9730 Outer Dr	102, Bedroom	Floor	22	10	No
WT-04	9730 Outer Dr	102, Bedroom	Trough	6,200	100	No
FL-05	9730 Outer Dr	102, Bathroom	Floor	13	10	No
WS-05	9730 Outer Dr	102, Bathroom	Sill	120	100	No
FL-06	9730 Outer Dr	102, Entry	Floor	5.5	10	Yes
FL-01	9730 Outer Dr	103, Living Room	Floor	34	10	No
WS-01	9730 Outer Dr	103, Living Room	Sill	3,100	100	No
FL-02	9730 Outer Dr	103, Dining Room	Floor	56	10	No
WT-02	9730 Outer Dr	103, Dining Room, A	Trough	7,000	100	No
FL-03	9730 Outer Dr	103, Kitchen	Floor	350	10	No
WS-03	9730 Outer Dr	103, Kitchen	Sill	480	100	No
FL-04	9730 Outer Dr	103, Bedroom 1	Floor	22	10	No
WT-04	9730 Outer Dr	103, Bedroom 1, D2	Trough	1,600	100	No
FL-05	9730 Outer Dr	103, Bedroom 2	Floor	9.4	10	Yes
WS-05	9730 Outer Dr	103, Bedroom 2	Sill	260	100	No
FL-06	9730 Outer Dr	103, Entry	Floor	19	10	No
FL-07	9730 Outer Dr	103, Under Sink (Field Blank)	NA	<RL	NA	NA
FL-01	9730 Outer Dr	104, Living Room	Floor	30	10	No
WS-01	9730 Outer Dr	104, Living Room	Sill	4,000	100	No
FL-02	9730 Outer Dr	104, Dining Room	Floor	54	10	No
WT-02	9730 Outer Dr	104, Dining Room	Trough	69,000	100	No
FL-03	9730 Outer Dr	104, Kitchen	Floor	110	10	No
FL-04	9730 Outer Dr	104, Bedroom	Floor	23	10	No
FL-05	9730 Outer Dr	104, Bathroom	Floor	63	10	No
WS-05	9730 Outer Dr	104, Bathroom	Sill	1,100	100	No
FL-06	9730 Outer Dr	104, Entry	Floor	39	10	No
WS-04	9730 Outer Dr	104, Bedroom	Sill	64	100	Yes

**Table 2**  
**Lead Dust Wipe Samples**

**9710 & 9730 W. Outer Dr, Detroit , MI**

Sample Number	Building	Room	Surface	Lead Dust ( $\mu\text{g}/\text{ft}^2$ )	Standard* ( $\mu\text{g}/\text{ft}^2$ )	Below Standard?
FL-01	9730 Outer Dr	106, Living Room	Floor	160	10	No
WS-01	9730 Outer Dr	106, Living Room	Sill	220	100	No
FL-02	9730 Outer Dr	106, Kitchen	Floor	700	10	No
FL-03	9730 Outer Dr	106, Bedroom	Floor	230	10	No
WT-03	9730 Outer Dr	106, Bedroom	Trough	1,200	100	No
FL-04	9730 Outer Dr	106, Bathroom	Floor	1,100	10	No
WS-04	9730 Outer Dr	106, Bathroom	Sill	560	100	No
FL-05	9730 Outer Dr	106, Entry	Floor	120	10	No
FL-01	9730 Outer Dr	108, Living Room	Floor	5.9	10	Yes
WS-01	9730 Outer Dr	108, Living Room	Sill	85	100	Yes
FL-02	9730 Outer Dr	108, Dining Room	Floor	19	10	No
WT-02	9730 Outer Dr	108, Dining Room, A	Trough	470	100	No
FL-03	9730 Outer Dr	108, Kitchen	Floor	79	10	No
WS-03	9730 Outer Dr	108, Kitchen	Sill	760	100	No
FL-04	9730 Outer Dr	108, Bedroom 1	Floor	76	10	No
WT-04	9730 Outer Dr	108, Bedroom 1	Trough	7,500	100	No
FL-05	9730 Outer Dr	108, Bedroom 2	Floor	5.8	10	Yes
WS-05	9730 Outer Dr	108, Bedroom 2	Sill	16	100	Yes
FL-06	9730 Outer Dr	108, Entry	Floor	<RL	10	Yes
FL-01	9730 Outer Dr	209, Living Room	Floor	<RL	10	Yes
WS-01	9730 Outer Dr	209, Living Room	Sill	240	100	No
FL-02	9730 Outer Dr	209, Dining Room	Floor	<RL	10	Yes
WT-02	9730 Outer Dr	209, Dining Room, D	Trough	2,900	100	No
FL-03	9730 Outer Dr	209, Kitchen	Floor	7.9	10	Yes
WS-03	9730 Outer Dr	209, Kitchen	Sill	13	100	Yes
FL-04	9730 Outer Dr	209, Bedroom	Floor	<RL	10	Yes
WT-04	9730 Outer Dr	209, Bedroom	Trough	2,900	100	No
FL-05	9730 Outer Dr	209, Bathroom	Floor	<RL	10	Yes
WS-05	9730 Outer Dr	209, Bathroom	Sill	61	100	Yes
FL-06	9730 Outer Dr	209, Entry	Floor	<RL	10	Yes
FL-01	9730 Outer Dr	203, Living Room	Floor	6.5	10	Yes
WS-01	9730 Outer Dr	203, Living Room	Sill	190	100	No
FL-02	9730 Outer Dr	203, Dining Room	Floor	14	10	No
WT-02	9730 Outer Dr	203, Dining Room, D	Trough	310	100	No
FL-03	9730 Outer Dr	203, Kitchen	Floor	<RL	10	Yes

**Table 2**  
**Lead Dust Wipe Samples**

**9710 & 9730 W. Outer Dr, Detroit , MI**

Sample Number	Building	Room	Surface	Lead Dust ( $\mu\text{g}/\text{ft}^2$ )	Standard* ( $\mu\text{g}/\text{ft}^2$ )	Below Standard?
WS-03	9730 Outer Dr	203, Kitchen	Sill	<RL	100	Yes
FL-04	9730 Outer Dr	203, Bedroom 1	Floor	6.9	10	Yes
<b>WT-04</b>	<b>9730 Outer Dr</b>	<b>203, Bedroom 1, D2</b>	<b>Trough</b>	<b>330</b>	<b>100</b>	<b>No</b>
FL-05	9730 Outer Dr	203, Bedroom 2	Floor	<RL	10	Yes
WS-05	9730 Outer Dr	203, Bedroom 2	Sill	50	100	Yes
FL-06	9730 Outer Dr	203, Entry	Floor	<RL	10	Yes
FL-07	9730 Outer Dr	203, Under Sink (Field Blank)	NA	<RL	NA	NA
<b>FL-01</b>	<b>9730 Outer Dr</b>	<b>204, Living Room</b>	<b>Floor</b>	<b>10</b>	<b>10</b>	<b>No</b>
<b>WS-01</b>	<b>9730 Outer Dr</b>	<b>204, Living Room</b>	<b>Sill</b>	<b>150</b>	<b>100</b>	<b>No</b>
<b>FL-02</b>	<b>9730 Outer Dr</b>	<b>204, Dining Room</b>	<b>Floor</b>	<b>13</b>	<b>10</b>	<b>No</b>
<b>WT-02</b>	<b>9730 Outer Dr</b>	<b>204, Dining Room</b>	<b>Trough</b>	<b>83,000</b>	<b>100</b>	<b>No</b>
<b>FL-03</b>	<b>9730 Outer Dr</b>	<b>204, Kitchen</b>	<b>Floor</b>	<b>89</b>	<b>10</b>	<b>No</b>
<b>FL-04</b>	<b>9730 Outer Dr</b>	<b>204, Bedroom 1</b>	<b>Floor</b>	<b>49</b>	<b>10</b>	<b>No</b>
<b>WS-04</b>	<b>9730 Outer Dr</b>	<b>204, Bedroom 1, C</b>	<b>Sill</b>	<b>170</b>	<b>100</b>	<b>No</b>
<b>FL-05</b>	<b>9730 Outer Dr</b>	<b>204, Bathroom</b>	<b>Floor</b>	<b>14</b>	<b>10</b>	<b>No</b>
WS-05	9730 Outer Dr	204, Bathroom	Sill	94	100	Yes
FL-06	9730 Outer Dr	204, Entry	Floor	5.9	10	Yes
FL-07	9730 Outer Dr	204, Under Sink (Field Blank)	Floor	<RL	10	Yes
FL-01	9730 Outer Dr	206, Living Room	Floor	5.4	10	Yes
<b>WS-01</b>	<b>9730 Outer Dr</b>	<b>206, Living Room</b>	<b>Sill</b>	<b>100</b>	<b>100</b>	<b>No</b>
<b>FL-02</b>	<b>9730 Outer Dr</b>	<b>206, Kitchen</b>	<b>Floor</b>	<b>18</b>	<b>10</b>	<b>No</b>
<b>FL-03</b>	<b>9730 Outer Dr</b>	<b>206, Bedroom</b>	<b>Floor</b>	<b>21</b>	<b>10</b>	<b>No</b>
<b>WT-03</b>	<b>9730 Outer Dr</b>	<b>206, Bedroom</b>	<b>Trough</b>	<b>7,400</b>	<b>100</b>	<b>No</b>
<b>FL-04</b>	<b>9730 Outer Dr</b>	<b>206, Bathroom</b>	<b>Floor</b>	<b>56</b>	<b>10</b>	<b>No</b>
<b>WS-04</b>	<b>9730 Outer Dr</b>	<b>206, Bathroom</b>	<b>Sill</b>	<b>1,300</b>	<b>100</b>	<b>No</b>
<b>FL-05</b>	<b>9730 Outer Dr</b>	<b>206, Entry</b>	<b>Floor</b>	<b>11</b>	<b>10</b>	<b>No</b>
FL-06	9730 Outer Dr	206, Under Sink (Field Blank)	NA	<RL	NA	NA
<b>FL-01</b>	<b>9730 Outer Dr</b>	<b>208, Living Room</b>	<b>Floor</b>	<b>14</b>	<b>10</b>	<b>No</b>
<b>WS-01</b>	<b>9730 Outer Dr</b>	<b>208, Living Room</b>	<b>Sill</b>	<b>670</b>	<b>100</b>	<b>No</b>
<b>FL-02</b>	<b>9730 Outer Dr</b>	<b>208, Dining Room</b>	<b>Floor</b>	<b>26</b>	<b>10</b>	<b>No</b>
<b>WT-02</b>	<b>9730 Outer Dr</b>	<b>208, Dining Room, A</b>	<b>Trough</b>	<b>930</b>	<b>100</b>	<b>No</b>
<b>FL-03</b>	<b>9730 Outer Dr</b>	<b>208, Kitchen</b>	<b>Floor</b>	<b>18</b>	<b>10</b>	<b>No</b>
<b>WS-03</b>	<b>9730 Outer Dr</b>	<b>208, Kitchen</b>	<b>Sill</b>	<b>120</b>	<b>100</b>	<b>No</b>
<b>FL-04</b>	<b>9730 Outer Dr</b>	<b>208, Bedroom 1</b>	<b>Floor</b>	<b>710</b>	<b>10</b>	<b>No</b>
<b>WT-04</b>	<b>9730 Outer Dr</b>	<b>208, Bedroom 1</b>	<b>Trough</b>	<b>130</b>	<b>100</b>	<b>No</b>

**Table 2**  
**Lead Dust Wipe Samples**

**9710 & 9730 W. Outer Dr, Detroit , MI**

Sample Number	Building	Room	Surface	Lead Dust ( $\mu\text{g}/\text{ft}^2$ )	Standard* ( $\mu\text{g}/\text{ft}^2$ )	Below Standard?
FL-05	9730 Outer Dr	208, Bedroom 2	Floor	74	10	No
WS-05	9730 Outer Dr	208, Bedroom 2	Sill	350	100	No
FL-06	9730 Outer Dr	208, Entry	Floor	7.3	10	Yes

**Bold results indicate exceedance of standards**

\* - State of Michigan Lead-Based Paint Hazard Level



the 1990s, the number of people in the world who are undernourished has increased from 600 million to 800 million.

There are a number of reasons for this increase. One of the main reasons is the rapid population growth in the developing countries. The world population is expected to reach 8 billion by the year 2025, with a significant increase in the number of people living in the developing countries.

Another reason is the increasing demand for food and other resources. As the population grows, the demand for food and other resources increases. This has led to a rapid depletion of natural resources, such as land, water, and forests.

Finally, the increasing demand for food and other resources has led to a rapid increase in the price of food and other resources. This has made it difficult for many people, especially in the developing countries, to afford the food and other resources they need.

There are a number of ways in which we can address the problem of food and other resources. One of the most important ways is to increase the production of food and other resources. This can be done by using more efficient farming techniques and by increasing the amount of land used for farming.

Another way is to reduce the demand for food and other resources. This can be done by eating less meat and other animal products, and by using less energy and other resources. Finally, we can address the problem of food and other resources by increasing the income of people in the developing countries.

There are a number of ways in which we can increase the income of people in the developing countries. One of the most important ways is to create more jobs. This can be done by investing in infrastructure and other development projects.

Another way is to improve the skills of people in the developing countries. This can be done by providing education and training. Finally, we can address the problem of food and other resources by increasing the income of people in the developed countries.

There are a number of ways in which we can increase the income of people in the developed countries. One of the most important ways is to create more jobs. This can be done by investing in infrastructure and other development projects.

Another way is to improve the skills of people in the developed countries. This can be done by providing education and training. Finally, we can address the problem of food and other resources by increasing the income of people in the developing countries.

There are a number of ways in which we can increase the income of people in the developing countries. One of the most important ways is to create more jobs. This can be done by investing in infrastructure and other development projects.

Another way is to improve the skills of people in the developing countries. This can be done by providing education and training. Finally, we can address the problem of food and other resources by increasing the income of people in the developed countries.

There are a number of ways in which we can increase the income of people in the developed countries. One of the most important ways is to create more jobs. This can be done by investing in infrastructure and other development projects.

Another way is to improve the skills of people in the developed countries. This can be done by providing education and training. Finally, we can address the problem of food and other resources by increasing the income of people in the developing countries.

There are a number of ways in which we can increase the income of people in the developing countries. One of the most important ways is to create more jobs. This can be done by investing in infrastructure and other development projects.

**Table 2.1****Lead Dust Wipe Samples****15770 Minnock, Detroit, MI**

Sample Number	Room	Surface	Lead Dust ( $\mu\text{g}/\text{ft}^2$ )	Standard* ( $\mu\text{g}/\text{ft}^2$ )	Below Standard?
FL-01	Kitchen	Floor	41	10	No
WS-01	Kitchen	Sill	660	100	No
FL-02	Living Room	Floor	17	10	No
WT-02	Living Room, A1	Trough	2,800	100	No
FL-03	Bedroom 1	Floor	44	10	No
WS-03	Bedroom 1	Sill	1,900	100	No
FL-04	Bedroom 2	Floor	16	10	No
WT-04	Bedroom 2, A	Trough	1,400	100	No
FL-05	Bedroom 3	Floor	14	10	No
FL-05	Bedroom 3, A2	Floor	850	10	No
FL-06	Basement	Floor	33	10	No
FL-07	Front Porch	Floor	5.5	40	Yes

**Bold results indicate exceedance of standards**

\* - State of Michigan Lead-Based Paint Hazard Level

**Table 3**  
**Lead Soil Samples**

**9710 & 9730 W. Outer Dr, Detroit, MI**

Sample Number	Building	Location	Lead (mg/kg)	Standard* (mg/kg)	Below Standard?
<b>SL-01</b>	<b>9710 Outer Dr</b>	<b>Side A, Dripline</b>	<b>5,400</b>	<b>1,200</b>	<b>No</b>
SL-02	9730 Outer Dr	Side A, Dripline	420	1,200	Yes

**Bold results indicate exceedance of standards**

\* - Applicable EPA Soil Lead Hazard Level

**Table 3.1****Lead Soil Samples****15770 Minnock, Detroit, MI**

<b>Sample Number</b>	<b>Location</b>	<b>Lead (mg/kg)</b>	<b>Standard* (mg/kg)</b>	<b>Below Standard?</b>
SL-01	Side D, Dripline	610	1,200	Yes
<b>SL-02</b>	<b>Side B/C, Dripline</b>	<b>1,200</b>	<b>1,200</b>	<b>No</b>

**Bold results indicate exceedance of standards**

\* - Applicable EPA Soil Lead Hazard Level

Table 4 - Summary of Lead Hazards  
Including Abatement and Interim Control Options

Client:	Grandmont Rosedale Development Corporation			
Inspection Location:	9710 - 9730 W. Outer Drive, Detroit, MI			
Survey Date:	10/13-16/2020	Project No.: 11641		
Inspector:	Lucas Wright & John Schuitema	Certification No. P-06369 & P-07409		
<b><i>The items listed below represent lead-based paint hazards found at the aforementioned address. For each identified hazard, there are corresponding options for performing abatement (long term) fixes and/or interim controls (shorter term) fixes. The client and or their general contractor need to select the appropriate solution to address each of the hazards identified.</i></b>				
Identified Hazard	Priority <sup>1</sup>	Severity <sup>2</sup>	Abatement Options	Interim Control Measures
<i>Hazards within Structure</i>				
Dust identified in 248 locations including window sills, window troughs, and floor were found to have elevated lead levels. Therefore, all unsampled window sills, window troughs, and floors in unsampled units within the structure should be considered lead contaminated. See Table 2 Lead Dust Wipe Samples.	Moderate	Moderate	Clean all window sills, window troughs, and floors present within the structure, unless already tested and found to contain no elevated levels of lead dust, using accepted HEPA-wash-HEPA cleaning methods. Following cleaning, collect clearance samples in accordance with HUD requirements.	Clean all window sills, window troughs, and floors present within the structure, unless already tested and found to contain no elevated levels of lead dust, using accepted HEPA-wash-HEPA cleaning methods. Following cleaning, collect clearance samples in accordance with HUD requirements.
Deteriorated paint was identified on 86 painted components with 10 component types that are found to have LBP property wide throughout the Property.	Moderate	Moderate	1) Remove and replace with new component; 2) Strip painted surfaces bare to substrate, stabilize surfaces and repaint.	Wet scrape/sand all surfaces, make necessary repairs, stabilize all surfaces and repaint.

1) Priority Rankings) High - Requires Immediate Attention; Moderate – Requires Scheduled Attention; and Low – Attention at Owners Discretion

2) Severity Rankings) High - Requires Immediate Attention; Moderate – Requires Scheduled Attention; and Low – Attention at Owners Discretion

Table 4.1 - Summary of Lead Hazards  
Including Abatement and Interim Control Options

Client:	Grandmont Rosedale Development Corporation			
Inspection Location:	15570 Minnock Street, Detroit, MI			
Survey Date:	10/14/2020	Project No.: 11641		
Inspector:	Lucas Wright & John Schuitema	Certification No. P-06369 & P-07409		
<b><i>The items listed below represent lead-based paint hazards found at the aforementioned address. For each identified hazard, there are corresponding options for performing abatement (long term) fixes and/or interim controls (shorter term) fixes. The client and or their general contractor need to select the appropriate solution to address each of the hazards identified.</i></b>				
<b>Identified Hazard</b>				
<b>Priority<sup>1</sup></b>				
<b>Severity<sup>2</sup></b>				
<b>Abatement Options</b>				
<b>Interim Control Measures</b>				
<i>Hazards within Structure</i>				
Dust identified in 11 locations including window sills, window troughs, and floor were found to have elevated lead levels. Therefore, all unsampled window sills, window troughs, and floors in unsampled units within the structure should be considered lead contaminated. See Table 2 Lead Dust Wipe Samples.	Moderate	Moderate	Clean all window sills, window troughs, and floors present within the structure, unless already tested and found to contain no elevated levels of lead dust, using accepted HEPA-wash-HEPA cleaning methods. Following cleaning, collect clearance samples in accordance with HUD requirements.	Clean all window sills, window troughs, and floors present within the structure, unless already tested and found to contain no elevated levels of lead dust, using accepted HEPA-wash-HEPA cleaning methods. Following cleaning, collect clearance samples in accordance with HUD requirements.
Deteriorated paint was identified on 27 painted components are found to have LBP property wide throughout the Property.	Moderate	Moderate	1) Remove and replace with new component; 2) Strip painted surfaces bare to substrate, stabilize surfaces and repaint.	Wet scrape/sand all surfaces, make necessary repairs, stabilize all surfaces and repaint.

1) Priority Rankings) High - Requires Immediate Attention; Moderate – Requires Scheduled Attention; and Low – Attention at Owners Discretion

2) Severity Rankings) High - Requires Immediate Attention; Moderate – Requires Scheduled Attention; and Low – Attention at Owners Discretion

Table 5  
 Summary of XRF Measurements by Component  
 9710-9730 W. Outer Dr

<b>Main</b>	<b>Component Sub</b>	<b>Number Tested</b>	<b>Number Positive</b>	<b>Number Negative</b>	<b>Percent Positive</b>	<b>Classified as LBP Property-wide?</b>
Closet	Door Casing	81	19	62	23%	Yes
Closet	Shelf	80	2	78	3%	Yes
Closet	Shelf Support	68	14	54	21%	Yes
Door	Casing	134	35	99	26%	Yes
Door	Jamb	49	18	31	37%	Yes
Radiator	Cover	84	2	82	2%	Yes
Baseboard		129	35	94	27%	Yes
Ceiling		161	10	151	6%	Yes
Wall		643	22	621	3%	Yes
Window	Casing	117	6	111	5%	Yes

## APPENDICES





**LUCAS A. WRIGHT**  
Environmental Associate

---

## PROFILE

### Certifications

Michigan Asbestos Inspector (A44493)  
Michigan Asbestos Management Planner (A44493)  
NRSB Radon Measurement Specialist (NRSB 13SS030)  
Indiana Primary Radon Tester (RTP00680)  
Ohio Radon Tester (RT911)  
Michigan Lead Inspector/Risk Assessor/EBL Investigator (P-06369)  
Indiana Lead Risk Assessor (IND001342)  
Illinois Lead Risk Assessor (1001809)  
Ohio Lead Risk Assessor (LA9333R)  
40-Hour OSHA HAZWOPER Training

### Education and Training

Calvin College, B.A. Geology, Minor in Business

### Experience History

Field Technician, ASTI ENVIRONMENTAL  
Hydrogeologist, Hull & Associates Inc.  
Drill Helper, ATC & Associates, Inc.  
Wetland/Field Scientist, Alt & Witzig Environmental Engineering Inc.

### Professional Background

Mr. Wright has performed Phase I and numerous Phase II Environmental Site Assessments. Mr. Wright has experience in the field with soil sampling, groundwater sampling, UST removals, lead dust sampling, radon sampling, asbestos surveys, lead inspections, and mold testing. Mr. Wright has assisted with emergency oil spill cleanups, in situ chemical oxidation remediation, groundwater remediation treatment systems installation oversight, and has assisted with wetland delineations and wetland mitigation projects.

### **Years Experience:**

6 --- ASTI ENVIRONMENTAL  
4 --- Other Firms

## **ENVIRONMENTAL DUE DILIGENCE AND SITE INVESTIGATION PROJECTS**

### Environmental Site Assessments

As an Environmental Scientist Mr. Wright has performed site assessments for a variety of projects (vacant land, agricultural, residential, commercial, and industrial) to determine the environmental condition of sites for real estate transactions. Projects have involved assisting in both surface and subsurface evaluations of sites for a variety of hazardous substances and the preparation and/or review of ASTM Phase I and Phase II ESAs.

## **ASBESTOS AND LEAD INSPECTIONS AND RISK ASSESSMENTS**

Responsible for asbestos inspections and lead inspections and risk assessments on commercial, multi-family, and single-family properties.

### Lead Based Paint Inspection and Asbestos Inspection, Grand Marquette

Mr. Wright completed a MSHDA lead inspection and asbestos inspection at a former orphanage in Marquette, MI. The former orphanage was renovated into a low-income apartment building. He also completed pre-occupancy lead dust clearance sampling, Operation & Maintenance for Lead-Based Paint Materials, and Lead and Asbestos Closeout Reporting issued to MDEQ.

### Lead Based Paint Inspections and Risk Assessments, Flint Housing Commission

Mr. Wright completed a large scale lead inspection and risk assessment of three Flint public housing apartment complexes and numerous single-family houses. The large scale inspection included over 500 apartment units and 60 houses. All data was collected over a span of nine months and compiled into several reports for the Flint Housing Commission.

### Lead Based Paint Inspection & Risk Assessment & Asbestos Inspection, Roosevelt Apartments

Mr. Wright completed a lead inspection and risk assessment and an asbestos inspection at the former Roosevelt Elementary School in Muskegon, MI. In addition, he completed pre-construction & pre-occupancy lead dust clearance sampling, Operation & Maintenance Plans for Lead-Based Paint and Asbestos Materials, and Lead and Asbestos Closeout Reporting issued to MDEQ.

## **RADON TESTING**

Responsible for radon testing in Michigan, Ohio, and Indiana.

### Mount Vernon Plaza II, Columbus, OH

Mr. Wright completed short-term radon testing of 150 townhome units at Mount Vernon Plaza II in Columbus, OH. He deployed to all 150 units on site, and retrieved them within the same week.

### Radon Testing, EDEN Inc., Cleveland, OH

Mr. Wright completed short-term radon testing of four apartment buildings in the west-suburbs of Cleveland.

Michigan  
Department of  
Health and  
Human Services



Healthy Homes Section

**Lucas Wright**

**Lead Inspector/Risk Assessor**

Cert. number **P-06369**

Annual fee due by March 31, **2021**

*Appropriate refresher training and  
exam must be taken to renew this  
certification before March 31, **2023***



**JOHN F. SCHUIITEMA**  
Environmental Field Technician

---

## PROFILE

### Certifications

Asbestos Inspector (A51781)  
Michigan Lead Inspector/Risk Assessor (P-07409)  
ICC Property Maintenance Inspector  
ICC Zoning Inspector  
40-Hour OSHA HAZWOPER Training  
8-Hour OSHA HAZWOPER Refresher

### Education

Lead Inspector/Risk Assessor Training  
Asbestos Awareness Training  
Lead Awareness Training  
Asbestos Inspector Training

### Experience History

Field Technician, ASTI ENVIRONMENTAL  
Government

### Professional Background

Mr. Schuitema has experience in the field with soil sampling, lead dust sampling, asbestos surveys, air monitoring, hazardous materials surveys, and lead inspections. Mr. Schuitema has assisted with Phase II investigations, property condition assessments, mold sampling, indoor air quality assessments, moisture operation and maintenance plans, and performed health and safety related building inspections.

### **Years' Experience:**

3 --- ASTI ENVIRONMENTAL  
3 --- Government

## **ENVIRONMENTAL DUE DILIGENCE AND SITE INVESTIGATION PROJECTS**

### Environmental Site Assessments

Completed numerous site assessments for a variety of projects (vacant land, agricultural, residential, commercial, and industrial), to determine the environmental condition of sites for real estate transactions. Projects involved both surface and subsurface evaluations of sites for a variety of hazardous substances.

## **ASBESTOS AND LEAD INSPECTION AND RISK ASSESSMENTS**

Responsible for asbestos inspections and lead inspections and risk assessments on commercial, multi-family, and single-family properties.

### Lead Based Paint Inspections and Risk Assessments, Flint Housing Commission

Inspection of lead hazards throughout Flint's public housing complexes, dust wipe sample collection for laboratory analysis, XRF sampling, and writing the report to the Flint Housing Commission with findings and compliance requirements.

### Large Apartment Complex in Flint, Michigan

Conducted asbestos inspections of over 100 residential units. Collected samples of suspect ACM for laboratory analysis. Provided report to the City of Flint with findings and compliance requirements.

## **INDOOR AIR QUALITY AND MOLD**

Conducted mold assessments and verification sampling on municipal buildings, schools, and private facilities in the State of Michigan. Assessment scopes included mold identification and moisture infiltration, abatement scope design, and post abatement visual inspection and clearance sampling.

Conducted visual and indoor air quality clearance samples for multiple residential homes following ACM removal, prior to demolition, throughout the State of Michigan.

### Highrise Apartment Building Detroit, Michigan

Monitored indoor air quality during removal of asbestos containing materials. Provided clearance air sampling upon completion.

### Multiple School Buildings Detroit, Michigan

Performed visual inspection, tape lift samples, air sampling, and moisture readings to evaluate potential mold growth. Completed clearance inspection and

sampling after remediation and provided the client with a report of methods and findings.

## **PROPERTY CONDITION ASSESSMENTS**

Completed inspections of commercial, industrial, and residential properties in the State of Michigan. Identified physical deficiencies, material defects, and deferred maintenance. Reported findings, including cost estimates for repairs and replacements deemed necessary.

## **STORM WATER INSPECTIONS**

Performed inspections of construction sites to determine compliance with state storm water regulations. Reported deficiencies and recommend remedies.

### Large Apartment Complex Howell, Michigan

Conducted weekly inspections during construction to ensure compliance with construction storm water regulations. Provided weekly report with findings, deficiencies, and remedy options to the client and County.

## **WASTEWATER OPERATIONS**

### Super Fund Site, St. Joseph, Michigan

Performed monthly maintenance and sampling to insure proper operation and compliance with applicable regulations. Maintained air stripper and CatOx system for removal of VOCs from contaminated groundwater.

## **AIR MONITORING**

### Former McLouth Steel Site, Trenton, Michigan

Operated outdoor air monitoring and sampling stations to ensure chemicals of concern and fugitive dust did not leave the property. Performed real time air monitoring during demolition activities.

Michigan  
Department of  
Health and  
Human Services



Healthy Homes Section

**John Schuitema**

**Lead Inspector/Risk Assessor**

Cert. number **P-07409**

Annual fee due by March 31, **2021**

*Appropriate refresher training and exam must be taken to renew this certification before March 31, **2023***



**Appendix A**  
**Resume & Credentials**

## **Appendix B**

### **Photo Log**

# PHOTO LOG

9710-9730 W. Outer Dr. & 15770 Minnock St., Detroit, Michigan



**Photo 1.** Side A of 9730 W. Outer Dr.



**Photo 2.** Side B of 9730 W. Outer Dr.



**Photo 3.** Side C. of 9730 W. Outer Dr.



# PHOTO LOG

9710-9730 W. Outer Dr. & 15770 Minnock St., Detroit, Michigan



**Photo 4.** Side D of 9730 W. Outer Dr.



**Photo 5.** Side A of 9710 W. Outer Dr.



**Photo 6.** Side B of 9710 W. Outer Dr.



# PHOTO LOG

9710-9730 W. Outer Dr. & 15770 Minnock St., Detroit, Michigan



**Photo 7.** Side C of 9710 W. Outer Dr.



**Photo 8.** Side D of 9710 W. Outer Dr.



**Photo 9.** Side A of 15770 Minnock St.



# PHOTO LOG

9710-9730 W. Outer Dr. & 15770 Minnock St., Detroit, Michigan



**Photo 10.** Side B of 15770 Minnock St.



**Photo 11.** Side C of 15770 Minnock St.



**Photo 12.** Side D of 15770 Minnock St.

## PHOTO LOG

9710-9730 W. Outer Dr. & 15770 Minnock St., Detroit, Michigan



**Photo 13.** Multi-family portion of garage.



**Photo 14.** Single-family portion of garage.

**Appendix C**  
**All XRF Readings**



No.	Date	Time	Type	Building	Unit	Floor	Room	Structure	Member	Substrate	Wall	Location	Conditon	Result
9713	10/13/2020	12:50:19	Lead Paint	9730 Outer Dr	Unit G2	Basement	Calibration							Positive
9714	10/13/2020	12:50:47	Lead Paint	9730 Outer Dr	Unit G2	Basement	Calibration							Positive
9715	10/13/2020	12:51:15	Lead Paint	9730 Outer Dr	Unit G2	Basement	Calibration							Positive
9716	10/13/2020	12:52:40	Lead Paint	9730 Outer Dr	Unit G2	Basement	Kitchen	Room	Wall	Plaster	A		Intact	Negative
9717	10/13/2020	12:53:18	Lead Paint	9730 Outer Dr	Unit G2	Basement	Kitchen	Room	Wall	Concrete	B		Intact	Negative
9718	10/13/2020	12:53:42	Lead Paint	9730 Outer Dr	Unit G2	Basement	Kitchen	Room	Wall	Plaster	C		Intact	Negative
9719	10/13/2020	12:54:06	Lead Paint	9730 Outer Dr	Unit G2	Basement	Kitchen	Room	Wall	Plaster	D		Intact	Negative
9720	10/13/2020	12:54:32	Lead Paint	9730 Outer Dr	Unit G2	Basement	Kitchen	Room	Baseboard	Wood	D		Intact	Positive
9721	10/13/2020	12:54:59	Lead Paint	9730 Outer Dr	Unit G2	Basement	Kitchen	Cabinets	Door	Wood	D		Intact	Positive
9722	10/13/2020	12:55:24	Lead Paint	9730 Outer Dr	Unit G2	Basement	Kitchen	Cabinets	Shelf	Wood	D		Intact	Negative
9723	10/13/2020	12:55:57	Lead Paint	9730 Outer Dr	Unit G2	Basement	Kitchen	Pipe	Vertical	Metal	B		Intact	Negative
9724	10/13/2020	12:56:21	Lead Paint	9730 Outer Dr	Unit G2	Basement	Kitchen	Window		Metal	B		Intact	Negative
9725	10/13/2020	12:56:48	Lead Paint	9730 Outer Dr	Unit G2	Basement	Kitchen	Room	Ceiling	Plaster	A		Intact	Negative
9726	10/13/2020	12:57:26	Lead Paint	9730 Outer Dr	Unit G2	Basement	Dining Room	Room	Wall	Concrete	A		Deteriorated	Negative
9727	10/13/2020	12:58:00	Lead Paint	9730 Outer Dr	Unit G2	Basement	Dining Room	Room	Wall	Concrete	B		Deteriorated	Negative
9728	10/13/2020	12:58:29	Lead Paint	9730 Outer Dr	Unit G2	Basement	Dining Room	Room	Wall	Plaster	C		Deteriorated	Negative
9729	10/13/2020	12:59:04	Lead Paint	9730 Outer Dr	Unit G2	Basement	Dining Room	Room	Wall	Plaster	D		Deteriorated	Positive
9730	10/13/2020	12:59:41	Lead Paint	9730 Outer Dr	Unit G2	Basement	Dining Room	Room	Baseboard	Wood	D		Deteriorated	Negative
9731	10/13/2020	13:00:12	Lead Paint	9730 Outer Dr	Unit G2	Basement	Dining Room	Radiator	Cover	Metal	D		Deteriorated	Negative
9732	10/13/2020	13:01:18	Lead Paint	9730 Outer Dr	Unit G2	Basement	Dining Room	Window	Casing	Metal	B		Deteriorated	Negative
9733	10/13/2020	13:02:01	Lead Paint	9730 Outer Dr	Unit G2	Basement	Dining Room	Pipe	Horizontal	Metal	D		Intact	Negative
9734	10/13/2020	13:02:30	Lead Paint	9730 Outer Dr	Unit G2	Basement	Dining Room	Room	Ceiling	Plaster	D		Intact	Negative
9735	10/13/2020	13:02:59	Lead Paint	9730 Outer Dr	Unit G2	Basement	Dining Room	Room	Ceiling	Plaster	D		Intact	Negative
9736	10/13/2020	13:03:59	Lead Paint	9730 Outer Dr	Unit G2	Basement	Living Room	Room	Wall	Concrete	A		Intact	Negative
9737	10/13/2020	13:04:32	Lead Paint	9730 Outer Dr	Unit G2	Basement	Living Room	Room	Wall	Plaster	B		Intact	Negative
9738	10/13/2020	13:05:08	Lead Paint	9730 Outer Dr	Unit G2	Basement	Living Room	Room	Wall	Plaster	C		Intact	Negative
9739	10/13/2020	13:05:50	Lead Paint	9730 Outer Dr	Unit G2	Basement	Living Room	Room	Wall	Plaster	D		Intact	Negative
9740	10/13/2020	13:06:28	Lead Paint	9730 Outer Dr	Unit G2	Basement	Living Room	Room	Baseboard	Wood	D		Intact	Negative
9741	10/13/2020	13:07:10	Lead Paint	9730 Outer Dr	Unit G2	Basement	Living Room	Window	Casing	Metal	A		Intact	Negative
9742	10/13/2020	13:07:41	Lead Paint	9730 Outer Dr	Unit G2	Basement	Living Room	Closet	Door	Wood	C		Intact	Negative
9743	10/13/2020	13:08:07	Lead Paint	9730 Outer Dr	Unit G2	Basement	Living Room	Closet	Casing	Wood	C		Intact	Negative
9744	10/13/2020	13:08:56	Lead Paint	9730 Outer Dr	Unit G2	Basement	Living Room	Room	Ceiling	Plaster	B		Intact	Negative
9745	10/13/2020	13:09:39	Lead Paint	9730 Outer Dr	Unit G2	Basement	Living Room	Radiator	Cover	Metal	B		Intact	Negative
9746	10/13/2020	13:10:11	Lead Paint	9730 Outer Dr	Unit G2	Basement	Living Room	Pipe	Vertical	Metal	B		Intact	Negative
9747	10/13/2020	13:11:40	Lead Paint	9730 Outer Dr	Unit G2	Basement	Hallway	Room	Wall	Plaster	A		Intact	Negative
9748	10/13/2020	13:12:14	Lead Paint	9730 Outer Dr	Unit G2	Basement	Hallway	Room	Wall	Plaster	B		Intact	Negative
9749	10/13/2020	13:12:40	Lead Paint	9730 Outer Dr	Unit G2	Basement	Hallway	Room	Wall	Plaster	C		Intact	Negative
9750	10/13/2020	13:13:02	Lead Paint	9730 Outer Dr	Unit G2	Basement	Hallway	Room	Wall	Plaster	D		Intact	Negative
9751	10/13/2020	13:13:42	Lead Paint	9730 Outer Dr	Unit G2	Basement	Hallway	Room	Baseboard	Wood	D		Intact	Negative
9752	10/13/2020	13:14:14	Lead Paint	9730 Outer Dr	Unit G2	Basement	Hallway	Closet	Casing	Wood	D		Intact	Negative
9753	10/13/2020	13:14:54	Lead Paint	9730 Outer Dr	Unit G2	Basement	Hallway	Closet	Shelf	Wood	D		Intact	Negative
9754	10/13/2020	13:15:18	Lead Paint	9730 Outer Dr	Unit G2	Basement	Hallway	Closet	Shelf Support	Wood	D		Intact	Negative
9755	10/13/2020	13:15:41	Lead Paint	9730 Outer Dr	Unit G2	Basement	Hallway	Closet	Wall	Plaster	D		Intact	Negative
9756	10/13/2020	13:16:51	Lead Paint	9730 Outer Dr	Unit G2	Basement	Hallway	Trim	N/A	Wood	D		Intact	Negative
9757	10/13/2020	13:17:20	Lead Paint	9730 Outer Dr	Unit G2	Basement	Hallway	Room	Ceiling	Plaster	D		Intact	Negative
9758	10/13/2020	13:18:14	Lead Paint	9730 Outer Dr	Unit G2	Basement	Foyer	Room	Wall	Plaster	A		Intact	Negative
9759	10/13/2020	13:18:43	Lead Paint	9730 Outer Dr	Unit G2	Basement	Foyer	Room	Wall	Plaster	B		Intact	Negative
9760	10/13/2020	13:19:15	Lead Paint	9730 Outer Dr	Unit G2	Basement	Foyer	Room	Wall	Plaster	C		Intact	Negative
9761	10/13/2020	13:19:53	Lead Paint	9730 Outer Dr	Unit G2	Basement	Foyer	Room	Wall	Plaster	D		Intact	Negative
9762	10/13/2020	13:20:24	Lead Paint	9730 Outer Dr	Unit G2	Basement	Foyer	Room	Baseboard	Wood	C		Intact	Negative
9763	10/13/2020	13:20:49	Lead Paint	9730 Outer Dr	Unit G2	Basement	Foyer	Door		Wood	C		Intact	Negative
9764	10/13/2020	13:21:18	Lead Paint	9730 Outer Dr	Unit G2	Basement	Foyer	Door	Casing	Wood	C		Intact	Negative
9765	10/13/2020	13:21:43	Lead Paint	9730 Outer Dr	Unit G2	Basement	Foyer	Closet	Casing	Wood	C		Intact	Negative

No.	Date	Time	Type	Building	Unit	Floor	Room	Structure	Member	Substrate	Wall	Location	Conditon	Result
9766	10/13/2020	13:22:29	Lead Paint	9730 Outer Dr	Unit G2	Basement	Foyer	Closet	Shelf	Wood	C		Intact	Negative
9767	10/13/2020	13:22:53	Lead Paint	9730 Outer Dr	Unit G2	Basement	Foyer	Closet	Shelf Support	Wood	C		Intact	Negative
9768	10/13/2020	13:23:34	Lead Paint	9730 Outer Dr	Unit G2	Basement	Foyer	Closet	Wall	Wood	C		Intact	Negative
9769	10/13/2020	13:23:56	Lead Paint	9730 Outer Dr	Unit G2	Basement	Foyer	Closet	Wall	Plaster	C		Intact	Negative
9770	10/13/2020	13:24:25	Lead Paint	9730 Outer Dr	Unit G2	Basement	Foyer	Pipe	Vertical	Metal	C		Intact	Negative
9771	10/13/2020	13:25:16	Lead Paint	9730 Outer Dr	Unit G2	Basement	Foyer	Trim	N/A	Wood	B		Intact	Negative
9772	10/13/2020	13:25:59	Lead Paint	9730 Outer Dr	Unit G2	Basement	Foyer	Closet	Casing	Wood	B		Intact	Positive
9773	10/13/2020	13:26:36	Lead Paint	9730 Outer Dr	Unit G2	Basement	Foyer	Closet	Shelf	Wood	B		Intact	Negative
9774	10/13/2020	13:27:01	Lead Paint	9730 Outer Dr	Unit G2	Basement	Foyer	Closet	Wall	Plaster	B		Intact	Negative
9775	10/13/2020	13:27:31	Lead Paint	9730 Outer Dr	Unit G2	Basement	Foyer	Room	Ceiling	Plaster	B		Intact	Negative
9776	10/13/2020	13:28:14	Lead Paint	9730 Outer Dr	Unit G2	Basement	Bathroom	Room	Wall	Plaster	A		Intact	Negative
9777	10/13/2020	13:28:50	Lead Paint	9730 Outer Dr	Unit G2	Basement	Bathroom	Room	Wall	Concrete	B		Deteriorated	Negative
9778	10/13/2020	13:29:14	Lead Paint	9730 Outer Dr	Unit G2	Basement	Bathroom	Room	Wall	Plaster	C		Deteriorated	Negative
9779	10/13/2020	13:29:47	Lead Paint	9730 Outer Dr	Unit G2	Basement	Bathroom	Door	Casing	Wood	C		Intact	Positive
9780	10/13/2020	13:30:15	Lead Paint	9730 Outer Dr	Unit G2	Basement	Bathroom	Room	Wall	Plaster	D		Intact	Negative
9781	10/13/2020	13:30:47	Lead Paint	9730 Outer Dr	Unit G2	Basement	Bathroom	Radiator	Cover	Plaster	C		Intact	Negative
9782	10/13/2020	13:31:17	Lead Paint	9730 Outer Dr	Unit G2	Basement	Bathroom	Window	Casing	Metal	B		Intact	Negative
9783	10/13/2020	13:31:45	Lead Paint	9730 Outer Dr	Unit G2	Basement	Bathroom	Room	Ceiling	Plaster	B		Intact	Negative
9784	10/13/2020	13:32:44	Lead Paint	9730 Outer Dr	Unit G2	Basement	Bedroom	Room	Wall	Plaster	A		Intact	Negative
9785	10/13/2020	13:33:32	Lead Paint	9730 Outer Dr	Unit G2	Basement	Bedroom	Room	Wall	Concrete	B		Intact	Negative
9786	10/13/2020	13:33:56	Lead Paint	9730 Outer Dr	Unit G2	Basement	Bedroom	Room	Wall	Plaster	C		Intact	Negative
9787	10/13/2020	13:34:20	Lead Paint	9730 Outer Dr	Unit G2	Basement	Bedroom	Room	Wall	Plaster	D		Intact	Negative
9788	10/13/2020	13:34:58	Lead Paint	9730 Outer Dr	Unit G2	Basement	Bedroom	Room	Baseboard	Wood	D		Intact	Positive
9789	10/13/2020	13:37:18	Lead Paint	9730 Outer Dr	Unit G2	Basement	Bedroom	Door	Casing	Wood	D		Intact	Negative
9790	10/13/2020	13:38:00	Lead Paint	9730 Outer Dr	Unit G2	Basement	Bedroom	Closet	Door	Wood	D		Intact	Negative
9791	10/13/2020	13:38:28	Lead Paint	9730 Outer Dr	Unit G2	Basement	Bedroom	Closet	Casing	Wood	D		Intact	Negative
9792	10/13/2020	13:38:51	Lead Paint	9730 Outer Dr	Unit G2	Basement	Bedroom	Closet	Shelf Support	Wood	D		Intact	Negative
9793	10/13/2020	13:39:13	Lead Paint	9730 Outer Dr	Unit G2	Basement	Bedroom	Closet	Wall	Plaster	D		Intact	Negative
9794	10/13/2020	13:40:10	Lead Paint	9730 Outer Dr	Unit G2	Basement	Bedroom	Window	Casing	Metal	A		Deteriorated	Negative
9795	10/13/2020	13:40:40	Lead Paint	9730 Outer Dr	Unit G2	Basement	Bedroom	Pipe	Horizontal	Metal	A		Deteriorated	Negative
9796	10/13/2020	13:41:19	Lead Paint	9730 Outer Dr	Unit G2	Basement	Bedroom	Room	Ceiling	Plaster	A		Deteriorated	Negative
9797	10/13/2020	14:06:59	Lead Paint	9730 Outer Dr	Unit G3	Basement	Foyer	Room	Wall	Plaster	A		Intact	Negative
9798	10/13/2020	14:07:37	Lead Paint	9730 Outer Dr	Unit G3	Basement	Foyer	Room	Wall	Plaster	B		Intact	Negative
9799	10/13/2020	14:07:58	Lead Paint	9730 Outer Dr	Unit G3	Basement	Foyer	Room	Wall	Plaster	C		Intact	Negative
9800	10/13/2020	14:08:18	Lead Paint	9730 Outer Dr	Unit G3	Basement	Foyer	Room	Wall	Plaster	D		Intact	Negative
9801	10/13/2020	14:08:40	Lead Paint	9730 Outer Dr	Unit G3	Basement	Foyer	Room	Baseboard	Wood	D		Intact	Negative
9802	10/13/2020	14:09:08	Lead Paint	9730 Outer Dr	Unit G3	Basement	Foyer	Closet	Door	Wood	D		Intact	Negative
9803	10/13/2020	14:09:33	Lead Paint	9730 Outer Dr	Unit G3	Basement	Foyer	Closet	Casing	Wood	D		Intact	Negative
9804	10/13/2020	14:09:53	Lead Paint	9730 Outer Dr	Unit G3	Basement	Foyer	Closet	Shelf	Wood	D		Intact	Negative
9805	10/13/2020	14:10:15	Lead Paint	9730 Outer Dr	Unit G3	Basement	Foyer	Closet	Shelf Support	Wood	D		Intact	Negative
9806	10/13/2020	14:11:07	Lead Paint	9730 Outer Dr	Unit G3	Basement	Foyer	Room	Wall	Wood	C		Intact	Negative
9807	10/13/2020	14:11:30	Lead Paint	9730 Outer Dr	Unit G3	Basement	Foyer	Door		Wood	C		Intact	Negative
9808	10/13/2020	14:11:50	Lead Paint	9730 Outer Dr	Unit G3	Basement	Foyer	Door	Casing	Wood	C		Intact	Negative
9809	10/13/2020	14:12:21	Lead Paint	9730 Outer Dr	Unit G3	Basement	Foyer	Door	Jamb	Wood	C		Deteriorated	Negative
9810	10/13/2020	14:12:55	Lead Paint	9730 Outer Dr	Unit G3	Basement	Foyer	Room	Ceiling	Plaster	C		Deteriorated	Negative
9811	10/13/2020	14:13:32	Lead Paint	9730 Outer Dr	Unit G3	Basement	Hallway	Room	Wall	Plaster	A		Intact	Negative
9812	10/13/2020	14:13:52	Lead Paint	9730 Outer Dr	Unit G3	Basement	Hallway	Room	Wall	Plaster	C		Intact	Negative
9813	10/13/2020	14:14:14	Lead Paint	9730 Outer Dr	Unit G3	Basement	Hallway	Room	Wall	Plaster	D		Intact	Negative
9814	10/13/2020	14:14:39	Lead Paint	9730 Outer Dr	Unit G3	Basement	Hallway	Door	Casing	Wood	D		Intact	Negative
9815	10/13/2020	14:15:08	Lead Paint	9730 Outer Dr	Unit G3	Basement	Hallway	Closet	Door	Wood	A		Intact	Negative
9816	10/13/2020	14:15:30	Lead Paint	9730 Outer Dr	Unit G3	Basement	Hallway	Closet	Casing	Wood	A		Intact	Negative
9817	10/13/2020	14:16:08	Lead Paint	9730 Outer Dr	Unit G3	Basement	Hallway	Closet	Shelf	Wood	A		Intact	Negative
9818	10/13/2020	14:19:25	Lead Paint	9730 Outer Dr	Unit G3	Basement	Calibration	Closet	Shelf Support	Wood	A		Intact	Positive

No.	Date	Time	Type	Building	Unit	Floor	Room	Structure	Member	Substrate	Wall	Location	Conditon	Result
9819	10/13/2020	14:19:53	Lead Paint	9730 Outer Dr	Unit G3	Basement	Calibration	Closet	Shelf Support	Wood	A		Intact	Positive
9820	10/13/2020	14:20:21	Lead Paint	9730 Outer Dr	Unit G3	Basement	Calibration	Closet	Shelf Support	Wood	A		Intact	Positive
9821	10/13/2020	14:21:15	Lead Paint	9730 Outer Dr	Unit G3	Basement	Hallway	Closet	Shelf Support	Wood	A		Intact	Negative
9822	10/13/2020	14:21:44	Lead Paint	9730 Outer Dr	Unit G3	Basement	Hallway	Closet	Wall	Plaster	A		Intact	Negative
9823	10/13/2020	14:22:25	Lead Paint	9730 Outer Dr	Unit G3	Basement	Hallway	Electric Panel	Door	Metal	A		Intact	Negative
9824	10/13/2020	14:22:58	Lead Paint	9730 Outer Dr	Unit G3	Basement	Hallway	Room	Ceiling	Plaster	A		Intact	Negative
9825	10/13/2020	14:23:51	Lead Paint	9730 Outer Dr	Unit G3	Basement	Bedroom 1	Room	Wall	Plaster	A		Intact	Negative
9826	10/13/2020	14:24:17	Lead Paint	9730 Outer Dr	Unit G3	Basement	Bedroom 1	Room	Wall	Plaster	B		Intact	Negative
9827	10/13/2020	14:24:37	Lead Paint	9730 Outer Dr	Unit G3	Basement	Bedroom 1	Room	Wall	Plaster	C		Intact	Negative
9828	10/13/2020	14:24:58	Lead Paint	9730 Outer Dr	Unit G3	Basement	Bedroom 1	Room	Wall	Plaster	D		Intact	Negative
9829	10/13/2020	14:25:22	Lead Paint	9730 Outer Dr	Unit G3	Basement	Bedroom 1	Room	Baseboard	Wood	D		Intact	Negative
9830	10/13/2020	14:25:50	Lead Paint	9730 Outer Dr	Unit G3	Basement	Bedroom 1	Window	Casing	Metal	D		Intact	Negative
9831	10/13/2020	14:26:15	Lead Paint	9730 Outer Dr	Unit G3	Basement	Bedroom 1	Radiator	Cover	Metal	C		Intact	Negative
9832	10/13/2020	14:26:52	Lead Paint	9730 Outer Dr	Unit G3	Basement	Bedroom 1	Closet	Door	Wood	B		Intact	Negative
9833	10/13/2020	14:27:19	Lead Paint	9730 Outer Dr	Unit G3	Basement	Bedroom 1	Closet	Shelf Support	Wood	B		Intact	Negative
9834	10/13/2020	14:27:44	Lead Paint	9730 Outer Dr	Unit G3	Basement	Bedroom 1	Closet	Shelf	Wood	B		Intact	Negative
9835	10/13/2020	14:28:10	Lead Paint	9730 Outer Dr	Unit G3	Basement	Bedroom 1	Closet	Floor	Wood	B		Intact	Negative
9836	10/13/2020	14:28:32	Lead Paint	9730 Outer Dr	Unit G3	Basement	Bedroom 1	Closet	Wall	Wood	B		Intact	Negative
9837	10/13/2020	14:28:53	Lead Paint	9730 Outer Dr	Unit G3	Basement	Bedroom 1	Closet	Wall	Plaster	B		Intact	Negative
9838	10/13/2020	14:29:25	Lead Paint	9730 Outer Dr	Unit G3	Basement	Bedroom 1	Door		Wood	A		Intact	Negative
9839	10/13/2020	14:29:46	Lead Paint	9730 Outer Dr	Unit G3	Basement	Bedroom 1	Door	Casing	Wood	A		Intact	Negative
9840	10/13/2020	14:30:22	Lead Paint	9730 Outer Dr	Unit G3	Basement	Bedroom 1	Pipe	Horizontal	Metal	D		Intact	Negative
9841	10/13/2020	14:30:55	Lead Paint	9730 Outer Dr	Unit G3	Basement	Bedroom 1	Room	Ceiling	Plaster	D		Intact	Negative
9842	10/13/2020	14:31:58	Lead Paint	9730 Outer Dr	Unit G3	Basement	Bathroom	Room	Wall	Plaster	A		Deteriorated	Negative
9843	10/13/2020	14:32:18	Lead Paint	9730 Outer Dr	Unit G3	Basement	Bathroom	Room	Wall	Plaster	B		Deteriorated	Negative
9844	10/13/2020	14:32:38	Lead Paint	9730 Outer Dr	Unit G3	Basement	Bathroom	Room	Wall	Plaster	C		Deteriorated	Negative
9845	10/13/2020	14:33:03	Lead Paint	9730 Outer Dr	Unit G3	Basement	Bathroom	Room	Wall	Concrete	D		Deteriorated	Negative
9846	10/13/2020	14:33:32	Lead Paint	9730 Outer Dr	Unit G3	Basement	Bathroom	Window	Casing	Metal	D		Deteriorated	Negative
9847	10/13/2020	14:33:58	Lead Paint	9730 Outer Dr	Unit G3	Basement	Bathroom	Radiator	Cover	Metal	C		Deteriorated	Negative
9848	10/13/2020	14:34:25	Lead Paint	9730 Outer Dr	Unit G3	Basement	Bathroom	Door	Casing	Wood	B		Deteriorated	Negative
9849	10/13/2020	14:35:03	Lead Paint	9730 Outer Dr	Unit G3	Basement	Bathroom	Cabinets	Frame	Metal	A		Deteriorated	Negative
9850	10/13/2020	14:35:30	Lead Paint	9730 Outer Dr	Unit G3	Basement	Bathroom	Room	Ceiling	Plaster	A		Deteriorated	Negative
9851	10/13/2020	14:36:15	Lead Paint	9730 Outer Dr	Unit G3	Basement	Bedroom 2	Room	Wall	Plaster	A		Deteriorated	Negative
9852	10/13/2020	14:36:36	Lead Paint	9730 Outer Dr	Unit G3	Basement	Bedroom 2	Room	Wall	Plaster	B		Deteriorated	Negative
9853	10/13/2020	14:36:57	Lead Paint	9730 Outer Dr	Unit G3	Basement	Bedroom 2	Room	Wall	Plaster	C		Deteriorated	Negative
9854	10/13/2020	14:37:25	Lead Paint	9730 Outer Dr	Unit G3	Basement	Bedroom 2	Room	Wall	Concrete	D		Deteriorated	Negative
9855	10/13/2020	14:38:17	Lead Paint	9730 Outer Dr	Unit G3	Basement	Bedroom 2	Room	Baseboard	Wood	D		Deteriorated	Negative
9856	10/13/2020	14:38:51	Lead Paint	9730 Outer Dr	Unit G3	Basement	Bedroom 2	Window	Casing	Metal	D		Deteriorated	Negative
9857	10/13/2020	14:39:15	Lead Paint	9730 Outer Dr	Unit G3	Basement	Bedroom 2	Pipe	Vertical	Metal	D		Deteriorated	Negative
9858	10/13/2020	14:39:40	Lead Paint	9730 Outer Dr	Unit G3	Basement	Bedroom 2	Radiator	Cover	Metal	D		Deteriorated	Negative
9859	10/13/2020	14:40:10	Lead Paint	9730 Outer Dr	Unit G3	Basement	Bedroom 2	Room	Wall	Wood	C		Intact	Negative
9860	10/13/2020	14:40:36	Lead Paint	9730 Outer Dr	Unit G3	Basement	Bedroom 2	Closet	Casing	Wood	B		Intact	Negative
9861	10/13/2020	14:40:58	Lead Paint	9730 Outer Dr	Unit G3	Basement	Bedroom 2	Closet	Shelf Support	Wood	B		Intact	Negative
9862	10/13/2020	14:41:21	Lead Paint	9730 Outer Dr	Unit G3	Basement	Bedroom 2	Closet	Shelf	Wood	B		Intact	Negative
9863	10/13/2020	14:41:44	Lead Paint	9730 Outer Dr	Unit G3	Basement	Bedroom 2	Closet	Wall	Plaster	B		Intact	Negative
9864	10/13/2020	14:42:59	Lead Paint	9730 Outer Dr	Unit G3	Basement	Bedroom 2	Door	Casing	Wood	C		Intact	Negative
9865	10/13/2020	14:43:29	Lead Paint	9730 Outer Dr	Unit G3	Basement	Bedroom 2	Room	Ceiling	Plaster	C		Intact	Negative
9866	10/13/2020	14:44:33	Lead Paint	9730 Outer Dr	Unit G3	Basement	Living Room	Room	Wall	Concrete	A		Deteriorated	Negative
9867	10/13/2020	14:45:17	Lead Paint	9730 Outer Dr	Unit G3	Basement	Living Room	Room	Wall	Plaster	B		Deteriorated	Negative
9868	10/13/2020	14:45:45	Lead Paint	9730 Outer Dr	Unit G3	Basement	Living Room	Room	Wall	Plaster	C		Deteriorated	Negative
9869	10/13/2020	14:46:12	Lead Paint	9730 Outer Dr	Unit G3	Basement	Living Room	Room	Wall	Plaster	D		Deteriorated	Negative
9870	10/13/2020	14:46:40	Lead Paint	9730 Outer Dr	Unit G3	Basement	Living Room	Room	Baseboard	Wood	D		Intact	Negative
9871	10/13/2020	14:47:28	Lead Paint	9730 Outer Dr	Unit G3	Basement	Living Room	Radiator	Cover	Metal	D		Intact	Negative

No.	Date	Time	Type	Building	Unit	Floor	Room	Structure	Member	Substrate	Wall	Location	Conditon	Result
9872	10/13/2020	14:48:20	Lead Paint	9730 Outer Dr	Unit G3	Basement	Living Room	Window	Casing	Metal	A		Intact	Negative
9873	10/13/2020	14:48:57	Lead Paint	9730 Outer Dr	Unit G3	Basement	Living Room	Room	Baseboard	Wood	A		Intact	Negative
9874	10/13/2020	14:49:41	Lead Paint	9730 Outer Dr	Unit G3	Basement	Living Room	Radiator	Cover	Metal	D		Intact	Negative
9875	10/13/2020	14:50:21	Lead Paint	9730 Outer Dr	Unit G3	Basement	Living Room	Room	Ceiling	Plaster	D		Intact	Negative
9876	10/13/2020	14:51:10	Lead Paint	9730 Outer Dr	Unit G3	Basement	Dining Room	Room	Wall	Concrete	A		Intact	Negative
9877	10/13/2020	14:51:51	Lead Paint	9730 Outer Dr	Unit G3	Basement	Dining Room	Room	Wall	Plaster	B		Deteriorated	Negative
9878	10/13/2020	14:52:24	Lead Paint	9730 Outer Dr	Unit G3	Basement	Dining Room	Room	Wall	Plaster	C		Deteriorated	Negative
9879	10/13/2020	14:52:49	Lead Paint	9730 Outer Dr	Unit G3	Basement	Dining Room	Room	Wall	Concrete	D		Deteriorated	Negative
9880	10/13/2020	14:53:25	Lead Paint	9730 Outer Dr	Unit G3	Basement	Dining Room	Window	Casing	Metal	D		Deteriorated	Negative
9881	10/13/2020	14:54:12	Lead Paint	9730 Outer Dr	Unit G3	Basement	Dining Room	Room	Baseboard	Wood	D		Deteriorated	Negative
9882	10/13/2020	14:55:03	Lead Paint	9730 Outer Dr	Unit G3	Basement	Dining Room	Room	Ceiling	Plaster	D		Deteriorated	Negative
9883	10/13/2020	14:55:45	Lead Paint	9730 Outer Dr	Unit G3	Basement	Dining Room	Pipe	Horizontal	Metal	D		Deteriorated	Negative
9884	10/13/2020	14:56:20	Lead Paint	9730 Outer Dr	Unit G3	Basement	Dining Room	Radiator	Cover	Metal	B		Deteriorated	Negative
9885	10/13/2020	14:57:06	Lead Paint	9730 Outer Dr	Unit G3	Basement	Kitchen	Room	Wall	Plaster	A		Deteriorated	Negative
9886	10/13/2020	14:57:29	Lead Paint	9730 Outer Dr	Unit G3	Basement	Kitchen	Room	Wall	Plaster	B		Deteriorated	Negative
9887	10/13/2020	14:57:51	Lead Paint	9730 Outer Dr	Unit G3	Basement	Kitchen	Room	Wall	Plaster	C		Deteriorated	Negative
9888	10/13/2020	14:58:17	Lead Paint	9730 Outer Dr	Unit G3	Basement	Kitchen	Room	Wall	Plaster	D		Deteriorated	Negative
9889	10/13/2020	14:58:47	Lead Paint	9730 Outer Dr	Unit G3	Basement	Kitchen	Window	Casing	Metal	D		Deteriorated	Negative
9890	10/13/2020	14:59:11	Lead Paint	9730 Outer Dr	Unit G3	Basement	Kitchen	Pipe	Vertical	Metal	D		Deteriorated	Negative
9891	10/13/2020	14:59:43	Lead Paint	9730 Outer Dr	Unit G3	Basement	Kitchen	Room	Baseboard	Wood	A		Deteriorated	Positive
9892	10/13/2020	15:00:14	Lead Paint	9730 Outer Dr	Unit G3	Basement	Kitchen	Cabinets	Door	Wood	B		Intact	Positive
9893	10/13/2020	15:00:38	Lead Paint	9730 Outer Dr	Unit G3	Basement	Kitchen	Cabinets	Shelf	Wood	B		Intact	Negative
9894	10/13/2020	15:04:00	Lead Paint	9730 Outer Dr	Unit G3	Basement	Calibration							Positive
9895	10/13/2020	15:04:28	Lead Paint	9730 Outer Dr	Unit G3	Basement	Calibration							Positive
9896	10/13/2020	15:04:55	Lead Paint	9730 Outer Dr	Unit G3	Basement	Calibration							Positive
9897	10/13/2020	15:46:36	Lead Paint	9730 Outer Dr	Unit G3	Basement	Calibration							Positive
9898	10/13/2020	15:47:03	Lead Paint	9730 Outer Dr	Unit G3	Basement	Calibration							Positive
9899	10/13/2020	15:47:32	Lead Paint	9730 Outer Dr	Unit G3	Basement	Calibration							Positive
9900	10/13/2020	15:52:35	Lead Paint	9730 Outer Dr	Unit G4	Basement	Kitchen	Room	Wall	Plaster	A		Intact	Negative
9901	10/13/2020	15:53:08	Lead Paint	9730 Outer Dr	Unit G4	Basement	Kitchen	Room	Wall	Concrete	B		Intact	Negative
9902	10/13/2020	15:53:36	Lead Paint	9730 Outer Dr	Unit G4	Basement	Kitchen	Room	Wall	Plaster	C		Intact	Negative
9903	10/13/2020	15:53:59	Lead Paint	9730 Outer Dr	Unit G4	Basement	Kitchen	Room	Wall	Plaster	D		Intact	Negative
9904	10/13/2020	15:54:28	Lead Paint	9730 Outer Dr	Unit G4	Basement	Kitchen	Cabinets	Frame	Wood	D		Intact	Positive
9905	10/13/2020	15:54:52	Lead Paint	9730 Outer Dr	Unit G4	Basement	Kitchen	Cabinets	Shelf	Wood	D		Intact	Negative
9906	10/13/2020	15:55:21	Lead Paint	9730 Outer Dr	Unit G4	Basement	Kitchen	Trim		Wood	C		Intact	Negative
9907	10/13/2020	15:55:50	Lead Paint	9730 Outer Dr	Unit G4	Basement	Kitchen	Room	Baseboard	Wood	C		Deteriorated	Positive
9908	10/13/2020	15:56:23	Lead Paint	9730 Outer Dr	Unit G4	Basement	Kitchen	Window	Casing	Metal	B		Deteriorated	Negative
9909	10/13/2020	15:56:52	Lead Paint	9730 Outer Dr	Unit G4	Basement	Kitchen	Pipe	Vertical	Metal	B		Deteriorated	Negative
9910	10/13/2020	15:58:04	Lead Paint	9730 Outer Dr	Unit G4	Basement	Kitchen	Room	Ceiling	Plaster	A		Intact	Negative
9911	10/13/2020	15:58:36	Lead Paint	9730 Outer Dr	Unit G4	Basement	Kitchen	Room	Wall	Concrete	A		Intact	Negative
9912	10/13/2020	15:59:10	Lead Paint	9730 Outer Dr	Unit G4	Basement	Dining Room	Room	Wall	Concrete	B		Intact	Negative
9913	10/13/2020	15:59:32	Lead Paint	9730 Outer Dr	Unit G4	Basement	Dining Room	Room	Wall	Plaster	C		Intact	Negative
9914	10/13/2020	15:59:53	Lead Paint	9730 Outer Dr	Unit G4	Basement	Dining Room	Room	Wall	Plaster	D		Intact	Negative
9915	10/13/2020	16:00:19	Lead Paint	9730 Outer Dr	Unit G4	Basement	Dining Room	Room	Baseboard	Wood	D		Intact	Negative
9916	10/13/2020	16:00:48	Lead Paint	9730 Outer Dr	Unit G4	Basement	Dining Room	Radiator	Cover	Metal	D		Intact	Negative
9917	10/13/2020	16:01:36	Lead Paint	9730 Outer Dr	Unit G4	Basement	Dining Room	Window	Casing	Metal	B		Deteriorated	Negative
9918	10/13/2020	16:02:41	Lead Paint	9730 Outer Dr	Unit G4	Basement	Dining Room	Pipe	Horizontal	Metal	D		Intact	Negative
9919	10/13/2020	16:03:08	Lead Paint	9730 Outer Dr	Unit G4	Basement	Dining Room	Room	Ceiling	Plaster	D		Intact	Negative
9920	10/13/2020	16:03:40	Lead Paint	9730 Outer Dr	Unit G4	Basement	Living Room	Room	Wall	Concrete	A		Intact	Negative
9921	10/13/2020	16:04:03	Lead Paint	9730 Outer Dr	Unit G4	Basement	Living Room	Room	Wall	Plaster	B		Intact	Negative
9922	10/13/2020	16:04:25	Lead Paint	9730 Outer Dr	Unit G4	Basement	Living Room	Room	Wall	Plaster	C		Intact	Negative
9923	10/13/2020	16:04:52	Lead Paint	9730 Outer Dr	Unit G4	Basement	Living Room	Room	Wall	Plaster	D		Intact	Negative
9924	10/13/2020	16:05:48	Lead Paint	9730 Outer Dr	Unit G4	Basement	Living Room	Window	Casing	Metal	A		Deteriorated	Negative



No.	Date	Time	Type	Building	Unit	Floor	Room	Structure	Member	Substrate	Wall	Location	Condition	Result
9925	10/13/2020	16:06:18	Lead Paint	9730 Outer Dr	Unit G4	Basement	Living Room	Room	Baseboard	Wood	D		Deteriorated	Negative
9926	10/13/2020	16:06:51	Lead Paint	9730 Outer Dr	Unit G4	Basement	Living Room	Radiator	Cover	Metal	B		Deteriorated	Negative
9927	10/13/2020	16:07:27	Lead Paint	9730 Outer Dr	Unit G4	Basement	Living Room	Room	Ceiling	Plaster	B		Deteriorated	Negative
9928	10/13/2020	16:08:17	Lead Paint	9730 Outer Dr	Unit G4	Basement	Foyer	Room	Wall	Plaster	A		Intact	Negative
9929	10/13/2020	16:08:36	Lead Paint	9730 Outer Dr	Unit G4	Basement	Foyer	Room	Wall	Plaster	B		Intact	Negative
9930	10/13/2020	16:08:56	Lead Paint	9730 Outer Dr	Unit G4	Basement	Foyer	Room	Wall	Plaster	C		Intact	Negative
9931	10/13/2020	16:09:18	Lead Paint	9730 Outer Dr	Unit G4	Basement	Foyer	Room	Wall	Plaster	D		Intact	Negative
9932	10/13/2020	16:09:43	Lead Paint	9730 Outer Dr	Unit G4	Basement	Foyer	Room	Baseboard	Wood	D		Intact	Negative
9933	10/13/2020	16:10:10	Lead Paint	9730 Outer Dr	Unit G4	Basement	Foyer	Door		Wood	C		Intact	Negative
9934	10/13/2020	16:10:32	Lead Paint	9730 Outer Dr	Unit G4	Basement	Foyer	Door	Casing	Wood	C		Intact	Negative
9935	10/13/2020	16:11:01	Lead Paint	9730 Outer Dr	Unit G4	Basement	Foyer	Room	Wall	Wood	C		Intact	Negative
9936	10/13/2020	16:11:28	Lead Paint	9730 Outer Dr	Unit G4	Basement	Foyer	Closet	Door	Wood	B		Intact	Negative
9937	10/13/2020	16:11:56	Lead Paint	9730 Outer Dr	Unit G4	Basement	Foyer	Closet	Casing	Wood	B		Intact	Negative
9938	10/13/2020	16:12:17	Lead Paint	9730 Outer Dr	Unit G4	Basement	Foyer	Closet	Shelf Support	Wood	B		Intact	Negative
9939	10/13/2020	16:12:37	Lead Paint	9730 Outer Dr	Unit G4	Basement	Foyer	Closet	Shelf	Wood	B		Intact	Negative
9940	10/13/2020	16:13:01	Lead Paint	9730 Outer Dr	Unit G4	Basement	Foyer	Closet	Wall	Plaster	B		Intact	Negative
9941	10/13/2020	16:13:31	Lead Paint	9730 Outer Dr	Unit G4	Basement	Foyer	Room	Ceiling	Plaster	C		Intact	Negative
9942	10/13/2020	16:14:04	Lead Paint	9730 Outer Dr	Unit G4	Basement	Hallway	Room	Wall	Drywall	A		Intact	Negative
9943	10/13/2020	16:14:25	Lead Paint	9730 Outer Dr	Unit G4	Basement	Hallway	Room	Wall	Drywall	B		Intact	Negative
9944	10/13/2020	16:14:45	Lead Paint	9730 Outer Dr	Unit G4	Basement	Hallway	Room	Wall	Drywall	C		Intact	Negative
9945	10/13/2020	16:15:09	Lead Paint	9730 Outer Dr	Unit G4	Basement	Hallway	Room	Baseboard	Wood	C		Intact	Negative
9946	10/13/2020	16:15:33	Lead Paint	9730 Outer Dr	Unit G4	Basement	Hallway	Door		Wood	C		Intact	Negative
9947	10/13/2020	16:15:57	Lead Paint	9730 Outer Dr	Unit G4	Basement	Hallway	Door	Casing	Wood	C		Intact	Negative
9948	10/13/2020	16:16:31	Lead Paint	9730 Outer Dr	Unit G4	Basement	Hallway	Room	Baseboard	Wood	A		Intact	Negative
9949	10/13/2020	16:16:55	Lead Paint	9730 Outer Dr	Unit G4	Basement	Hallway	Closet	Door	Wood	A		Intact	Negative
9950	10/13/2020	16:17:18	Lead Paint	9730 Outer Dr	Unit G4	Basement	Hallway	Closet	Casing	Wood	A		Intact	Negative
9951	10/13/2020	16:17:38	Lead Paint	9730 Outer Dr	Unit G4	Basement	Hallway	Closet	Shelf	Wood	A		Intact	Negative
9952	10/13/2020	16:17:58	Lead Paint	9730 Outer Dr	Unit G4	Basement	Hallway	Closet	Shelf Support	Wood	A		Intact	Negative
9953	10/13/2020	16:18:20	Lead Paint	9730 Outer Dr	Unit G4	Basement	Hallway	Closet	Wall	Plaster	A		Intact	Negative
9954	10/13/2020	16:18:46	Lead Paint	9730 Outer Dr	Unit G4	Basement	Hallway	Electric Panel	Door	Metal	A		Intact	Negative
9955	10/13/2020	16:19:21	Lead Paint	9730 Outer Dr	Unit G4	Basement	Hallway	Room	Ceiling	Plaster	A		Intact	Negative
9956	10/13/2020	16:20:00	Lead Paint	9730 Outer Dr	Unit G4	Basement	Bedroom 1	Room	Wall	Plaster	A		Intact	Negative
9957	10/13/2020	16:20:24	Lead Paint	9730 Outer Dr	Unit G4	Basement	Bedroom 1	Room	Wall	Concrete	B		Intact	Negative
9958	10/13/2020	16:20:47	Lead Paint	9730 Outer Dr	Unit G4	Basement	Bedroom 1	Room	Wall	Plaster	C		Intact	Negative
9959	10/13/2020	16:21:32	Lead Paint	9730 Outer Dr	Unit G4	Basement	Bedroom 1	Room	Wall	Wood	C		Intact	Negative
9960	10/13/2020	16:21:55	Lead Paint	9730 Outer Dr	Unit G4	Basement	Bedroom 1	Room	Wall	Plaster	D		Intact	Negative
9961	10/13/2020	16:22:20	Lead Paint	9730 Outer Dr	Unit G4	Basement	Bedroom 1	Room	Baseboard	Wood	D		Intact	Negative
9962	10/13/2020	16:22:45	Lead Paint	9730 Outer Dr	Unit G4	Basement	Bedroom 1	Closet	Door	Wood	D		Intact	Negative
9963	10/13/2020	16:23:07	Lead Paint	9730 Outer Dr	Unit G4	Basement	Bedroom 1	Closet	Casing	Wood	D		Intact	Negative
9964	10/13/2020	16:23:28	Lead Paint	9730 Outer Dr	Unit G4	Basement	Bedroom 1	Closet	Shelf Support	Wood	D		Intact	Negative
9965	10/13/2020	16:23:51	Lead Paint	9730 Outer Dr	Unit G4	Basement	Bedroom 1	Closet	Shelf	Wood	D		Intact	Negative
9966	10/13/2020	16:24:15	Lead Paint	9730 Outer Dr	Unit G4	Basement	Bedroom 1	Closet	Wall	Plaster	D		Intact	Negative
9967	10/13/2020	16:24:40	Lead Paint	9730 Outer Dr	Unit G4	Basement	Bedroom 1	Door		Wood	C		Intact	Negative
9968	10/13/2020	16:25:02	Lead Paint	9730 Outer Dr	Unit G4	Basement	Bedroom 1	Door	Casing	Wood	C		Intact	Negative
9969	10/13/2020	16:25:28	Lead Paint	9730 Outer Dr	Unit G4	Basement	Bedroom 1	Radiator	Cover	Metal	B		Intact	Negative
9970	10/13/2020	16:25:58	Lead Paint	9730 Outer Dr	Unit G4	Basement	Bedroom 1	Window	Casing	Metal	B		Intact	Negative
9971	10/13/2020	16:26:41	Lead Paint	9730 Outer Dr	Unit G4	Basement	Bedroom 1	Pipe	Horizontal	Metal	B		Intact	Negative
9972	10/13/2020	16:27:09	Lead Paint	9730 Outer Dr	Unit G4	Basement	Bedroom 1	Room	Ceiling	Plaster	B		Intact	Negative
9973	10/13/2020	16:28:37	Lead Paint	9730 Outer Dr	Unit G4	Basement	Bathroom	Room	Wall	Plaster	A		Intact	Negative
9974	10/13/2020	16:28:57	Lead Paint	9730 Outer Dr	Unit G4	Basement	Bathroom	Room	Wall	Plaster	B		Intact	Negative
9975	10/13/2020	16:29:19	Lead Paint	9730 Outer Dr	Unit G4	Basement	Bathroom	Room	Wall	Plaster	C		Intact	Negative
9976	10/13/2020	16:29:38	Lead Paint	9730 Outer Dr	Unit G4	Basement	Bathroom	Room	Wall	Plaster	D		Intact	Negative
9977	10/13/2020	16:30:03	Lead Paint	9730 Outer Dr	Unit G4	Basement	Bathroom	Door	Casing	Wood	D		Intact	Negative

No.	Date	Time	Type	Building	Unit	Floor	Room	Structure	Member	Substrate	Wall	Location	Conditon	Result
9978	10/13/2020	16:30:34	Lead Paint	9730 Outer Dr	Unit G4	Basement	Bathroom	Cabinets	Frame	Metal	A		Intact	Negative
9979	10/13/2020	16:31:08	Lead Paint	9730 Outer Dr	Unit G4	Basement	Bathroom	Window	Casing	Metal	B		Intact	Negative
9980	10/13/2020	16:31:42	Lead Paint	9730 Outer Dr	Unit G4	Basement	Bathroom	Room	Ceiling	Plaster	D		Intact	Negative
9981	10/13/2020	16:32:25	Lead Paint	9730 Outer Dr	Unit G4	Basement	Bedroom 2	Room	Wall	Plaster	A		Intact	Negative
9982	10/13/2020	16:32:54	Lead Paint	9730 Outer Dr	Unit G4	Basement	Bedroom 2	Room	Wall	Concrete	B		Intact	Negative
9983	10/13/2020	16:33:17	Lead Paint	9730 Outer Dr	Unit G4	Basement	Bedroom 2	Room	Wall	Plaster	C		Intact	Negative
9984	10/13/2020	16:33:38	Lead Paint	9730 Outer Dr	Unit G4	Basement	Bedroom 2	Room	Wall	Plaster	D		Intact	Negative
9985	10/13/2020	16:34:10	Lead Paint	9730 Outer Dr	Unit G4	Basement	Bedroom 2	Door		Wood	A		Intact	Negative
9986	10/13/2020	16:34:28	Lead Paint	9730 Outer Dr	Unit G4	Basement	Bedroom 2	Door	Casing	Wood	A		Intact	Negative
9987	10/13/2020	16:34:58	Lead Paint	9730 Outer Dr	Unit G4	Basement	Bedroom 2	Door	Casing	Wood	D		Intact	Negative
9988	10/13/2020	16:35:17	Lead Paint	9730 Outer Dr	Unit G4	Basement	Bedroom 2	Door	---	Wood	D		Intact	Negative
9989	10/13/2020	16:35:41	Lead Paint	9730 Outer Dr	Unit G4	Basement	Bedroom 2	Room	Baseboard	Wood	A		Intact	Negative
9990	10/13/2020	16:36:07	Lead Paint	9730 Outer Dr	Unit G4	Basement	Bedroom 2	Closet	Door	Wood	D		Intact	Negative
9991	10/13/2020	16:36:34	Lead Paint	9730 Outer Dr	Unit G4	Basement	Bedroom 2	Closet	Casing	Wood	D		Intact	Negative
9992	10/13/2020	16:36:56	Lead Paint	9730 Outer Dr	Unit G4	Basement	Bedroom 2	Closet	Shelf Support	Wood	D		Intact	Negative
9993	10/13/2020	16:37:17	Lead Paint	9730 Outer Dr	Unit G4	Basement	Bedroom 2	Closet	Shelf	Wood	D		Intact	Negative
9994	10/13/2020	16:37:40	Lead Paint	9730 Outer Dr	Unit G4	Basement	Bedroom 2	Closet	Wall	Plaster	D		Intact	Negative
9995	10/13/2020	16:38:01	Lead Paint	9730 Outer Dr	Unit G4	Basement	Bedroom 2	Closet	Wall	Wood	D		Intact	Negative
9996	10/13/2020	16:38:37	Lead Paint	9730 Outer Dr	Unit G4	Basement	Bedroom 2	Window	Casing	Metal	B		Intact	Negative
9997	10/13/2020	16:39:06	Lead Paint	9730 Outer Dr	Unit G4	Basement	Bedroom 2	Radiator	Cover	Metal	C		Intact	Negative
9998	10/13/2020	16:39:49	Lead Paint	9730 Outer Dr	Unit G4	Basement	Bedroom 2	Room	Ceiling	Plaster	A		Intact	Negative
9999	10/13/2020	16:43:34	Lead Paint	9730 Outer Dr	Unit G5	Basement	Kitchen	Room	Wall	Plaster	A		Intact	Negative
10000	10/13/2020	16:43:54	Lead Paint	9730 Outer Dr	Unit G5	Basement	Kitchen	Room	Wall	Plaster	B		Intact	Negative
10001	10/13/2020	16:44:14	Lead Paint	9730 Outer Dr	Unit G5	Basement	Kitchen	Room	Wall	Plaster	C		Intact	Negative
10002	10/13/2020	16:44:56	Lead Paint	9730 Outer Dr	Unit G5	Basement	Kitchen	Room	Wall	Concrete	D		Intact	Negative
10003	10/13/2020	16:45:20	Lead Paint	9730 Outer Dr	Unit G5	Basement	Kitchen	Room	Baseboard	Wood	D		Intact	Positive
10004	10/13/2020	16:45:47	Lead Paint	9730 Outer Dr	Unit G5	Basement	Kitchen	Pipe	Vertical	Metal	D		Intact	Negative
10005	10/13/2020	16:46:21	Lead Paint	9730 Outer Dr	Unit G5	Basement	Kitchen	Window	Casing	Metal	D		Intact	Negative
10006	10/13/2020	16:46:47	Lead Paint	9730 Outer Dr	Unit G5	Basement	Kitchen	Cabinets	Door	Wood	B		Intact	Positive
10007	10/13/2020	16:47:10	Lead Paint	9730 Outer Dr	Unit G5	Basement	Kitchen	Cabinets	Shelf	Wood	B		Intact	Negative
10008	10/13/2020	16:47:43	Lead Paint	9730 Outer Dr	Unit G5	Basement	Kitchen	Room	Ceiling	Plaster	A		Intact	Negative
10009	10/13/2020	16:48:34	Lead Paint	9730 Outer Dr	Unit G5	Basement	Dining Room	Room	Wall	Concrete	A		Deteriorated	Negative
10010	10/13/2020	16:48:57	Lead Paint	9730 Outer Dr	Unit G5	Basement	Dining Room	Room	Wall	Plaster	B		Deteriorated	Negative
10011	10/13/2020	16:49:33	Lead Paint	9730 Outer Dr	Unit G5	Basement	Dining Room	Room	Wall	Plaster	Dining		Deteriorated	Negative
10012	10/13/2020	16:50:05	Lead Paint	9730 Outer Dr	Unit G5	Basement	Dining Room	Room	Wall	Concrete	D		Deteriorated	Negative
10013	10/13/2020	16:50:54	Lead Paint	9730 Outer Dr	Unit G5	Basement	Dining Room	Room	Baseboard	Wood	D		Deteriorated	Negative
10014	10/13/2020	16:52:49	Lead Paint	9730 Outer Dr	Unit G5	Basement	Dining Room	Window	Casing	Metal	D		Deteriorated	Negative
10015	10/13/2020	16:53:20	Lead Paint	9730 Outer Dr	Unit G5	Basement	Dining Room	Radiator	Cover	Metal	B		Intact	Negative
10016	10/13/2020	16:54:27	Lead Paint	9730 Outer Dr	Unit G5	Basement	Dining Room	Pipe	Horizontal	Metal	B		Intact	Negative
10017	10/13/2020	16:54:52	Lead Paint	9730 Outer Dr	Unit G5	Basement	Dining Room	Room	Ceiling	Plaster	B		Intact	Negative
10018	10/13/2020	16:55:40	Lead Paint	9730 Outer Dr	Unit G5	Basement	Living Room	Room	Wall	Concrete	A		Intact	Negative
10019	10/13/2020	16:56:06	Lead Paint	9730 Outer Dr	Unit G5	Basement	Living Room	Room	Wall	Plaster	B		Intact	Negative
10020	10/13/2020	16:56:30	Lead Paint	9730 Outer Dr	Unit G5	Basement	Living Room	Room	Wall	Plaster	C		Intact	Negative
10021	10/13/2020	16:57:05	Lead Paint	9730 Outer Dr	Unit G5	Basement	Living Room	Room	Wall	Plaster	D		Deteriorated	Negative
10022	10/13/2020	16:57:39	Lead Paint	9730 Outer Dr	Unit G5	Basement	Living Room	Room	Baseboard	Wood	D		Intact	Negative
10023	10/13/2020	16:58:20	Lead Paint	9730 Outer Dr	Unit G5	Basement	Living Room	Closet	Casing	Wood	C		Intact	Negative
10024	10/13/2020	16:58:41	Lead Paint	9730 Outer Dr	Unit G5	Basement	Living Room	Closet	Shelf Support	Wood	C		Intact	Negative
10025	10/13/2020	16:59:03	Lead Paint	9730 Outer Dr	Unit G5	Basement	Living Room	Closet	Shelf	Wood	C		Intact	Negative
10026	10/13/2020	16:59:26	Lead Paint	9730 Outer Dr	Unit G5	Basement	Living Room	Closet	Wall	Plaster	C		Intact	Negative
10027	10/13/2020	17:00:38	Lead Paint	9730 Outer Dr	Unit G5	Basement	Living Room	Window	Casing	Metal	A		Intact	Negative
10028	10/13/2020	17:01:13	Lead Paint	9730 Outer Dr	Unit G5	Basement	Living Room	Room	Ceiling	Plaster	A		Intact	Negative
10029	10/13/2020	17:01:52	Lead Paint	9730 Outer Dr	Unit G5	Basement	Foyer	Room	Wall	Plaster	A		Intact	Negative
10030	10/13/2020	17:02:13	Lead Paint	9730 Outer Dr	Unit G5	Basement	Foyer	Room	Wall	Plaster	B		Intact	Negative

No.	Date	Time	Type	Building	Unit	Floor	Room	Structure	Member	Substrate	Wall	Location	Conditon	Result
10031	10/13/2020	17:02:33	Lead Paint	9730 Outer Dr	Unit G5	Basement	Foyer	Room	Wall	Plaster	C		Intact	Negative
10032	10/13/2020	17:02:53	Lead Paint	9730 Outer Dr	Unit G5	Basement	Foyer	Room	Wall	Plaster	D		Intact	Negative
10033	10/13/2020	17:03:17	Lead Paint	9730 Outer Dr	Unit G5	Basement	Foyer	Room	Baseboard	Wood	D		Intact	Negative
10034	10/13/2020	17:03:57	Lead Paint	9730 Outer Dr	Unit G5	Basement	Foyer	Closet	Door	Wood	C		Intact	Negative
10035	10/13/2020	17:04:20	Lead Paint	9730 Outer Dr	Unit G5	Basement	Foyer	Closet	Casing	Wood	C		Intact	Negative
10036	10/13/2020	17:05:04	Lead Paint	9730 Outer Dr	Unit G5	Basement	Foyer	Closet	Shelf Support	Wood	C		Intact	Negative
10037	10/13/2020	17:05:26	Lead Paint	9730 Outer Dr	Unit G5	Basement	Foyer	Closet	Shelf	Wood	C		Intact	Negative
10038	10/13/2020	17:05:48	Lead Paint	9730 Outer Dr	Unit G5	Basement	Foyer	Closet	Wall	Wood	C		Intact	Negative
10039	10/13/2020	17:06:25	Lead Paint	9730 Outer Dr	Unit G5	Basement	Foyer	Closet	Wall	Plaster	C		Intact	Negative
10040	10/13/2020	17:06:53	Lead Paint	9730 Outer Dr	Unit G5	Basement	Foyer	Pipe	Vertical	Metal	C		Intact	Negative
10041	10/13/2020	17:07:45	Lead Paint	9730 Outer Dr	Unit G5	Basement	Foyer	Closet	Casing	Wood	C		Intact	Negative
10042	10/13/2020	17:08:07	Lead Paint	9730 Outer Dr	Unit G5	Basement	Foyer	Closet	Shelf	Wood	C	2	Intact	Negative
10043	10/13/2020	17:08:33	Lead Paint	9730 Outer Dr	Unit G5	Basement	Foyer	Closet	Wall	Plaster	C	2	Intact	Negative
10044	10/13/2020	17:09:06	Lead Paint	9730 Outer Dr	Unit G5	Basement	Foyer	Room	Ceiling	Plaster	A	2	Intact	Negative
10045	10/13/2020	17:10:04	Lead Paint	9730 Outer Dr	Unit G5	Basement	Bedroom	Room	Wall	Concrete	A		Intact	Negative
10046	10/13/2020	17:10:26	Lead Paint	9730 Outer Dr	Unit G5	Basement	Bedroom	Room	Wall	Plaster	B		Intact	Negative
10047	10/13/2020	17:10:56	Lead Paint	9730 Outer Dr	Unit G5	Basement	Bedroom	Room	Wall	Plaster	C		Intact	Negative
10048	10/13/2020	17:11:20	Lead Paint	9730 Outer Dr	Unit G5	Basement	Bedroom	Room	Wall	Concrete	D		Intact	Negative
10049	10/13/2020	17:11:44	Lead Paint	9730 Outer Dr	Unit G5	Basement	Bedroom	Room	Baseboard	Wood	D		Intact	Positive
10050	10/13/2020	17:12:12	Lead Paint	9730 Outer Dr	Unit G5	Basement	Bedroom	Closet	Casing	Wood	B		Intact	Positive
10051	10/13/2020	17:12:35	Lead Paint	9730 Outer Dr	Unit G5	Basement	Bedroom	Closet	Shelf	Wood	B		Intact	Negative
10052	10/13/2020	17:12:57	Lead Paint	9730 Outer Dr	Unit G5	Basement	Bedroom	Closet	Shelf Support	Wood	B		Intact	Positive
10053	10/13/2020	17:13:20	Lead Paint	9730 Outer Dr	Unit G5	Basement	Bedroom	Closet	Wall	Plaster	B		Intact	Negative
10054	10/13/2020	17:13:50	Lead Paint	9730 Outer Dr	Unit G5	Basement	Bedroom	Door	Casing	Wood	B		Deteriorated	Positive
10055	10/13/2020	17:14:17	Lead Paint	9730 Outer Dr	Unit G5	Basement	Bedroom	Window	Casing	Metal	A		Deteriorated	Negative
10056	10/13/2020	17:14:57	Lead Paint	9730 Outer Dr	Unit G5	Basement	Bedroom	Room	Ceiling	Plaster	A		Intact	Negative
10057	10/13/2020	17:15:18	Lead Paint	9730 Outer Dr	Unit G5	Basement	Bedroom	Room	Ceiling	Wood	A		Intact	Negative
10058	10/13/2020	17:16:03	Lead Paint	9730 Outer Dr	Unit G5	Basement	Bathroom	Room	Wall	Plaster	A		Intact	Negative
10059	10/13/2020	17:16:25	Lead Paint	9730 Outer Dr	Unit G5	Basement	Bathroom	Room	Wall	Plaster	B		Intact	Negative
10060	10/13/2020	17:16:45	Lead Paint	9730 Outer Dr	Unit G5	Basement	Bathroom	Room	Wall	Plaster	C		Intact	Negative
10061	10/13/2020	17:17:16	Lead Paint	9730 Outer Dr	Unit G5	Basement	Bathroom	Room	Wall	Concrete	D		Intact	Negative
10062	10/13/2020	17:17:49	Lead Paint	9730 Outer Dr	Unit G5	Basement	Bathroom	Window	Casing	Metal	D		Intact	Negative
10063	10/13/2020	17:18:19	Lead Paint	9730 Outer Dr	Unit G5	Basement	Bathroom	Cabinets	Frame	Metal	A		Intact	Negative
10064	10/13/2020	17:18:48	Lead Paint	9730 Outer Dr	Unit G5	Basement	Bathroom	Door	Door	Wood	C		Intact	Negative
10065	10/13/2020	17:19:07	Lead Paint	9730 Outer Dr	Unit G5	Basement	Bathroom	Door	Casing	Wood	C		Intact	Negative
10066	10/13/2020	17:19:47	Lead Paint	9730 Outer Dr	Unit G5	Basement	Bathroom	Radiator	Cover	Metal	C		Intact	Negative
10067	10/13/2020	17:20:12	Lead Paint	9730 Outer Dr	Unit G5	Basement	Bathroom	Room	Ceiling	Plaster	C		Intact	Negative
10068	10/13/2020	17:26:50	Lead Paint	9730 Outer Dr	Unit 102	1st Floor	Kitchen	Room	Wall	Plaster	A		Intact	Negative
10069	10/13/2020	17:27:10	Lead Paint	9730 Outer Dr	Unit 102	1st Floor	Kitchen	Room	Wall	Plaster	B		Intact	Negative
10070	10/13/2020	17:27:33	Lead Paint	9730 Outer Dr	Unit 102	1st Floor	Kitchen	Room	Wall	Plaster	C		Intact	Negative
10071	10/13/2020	17:27:54	Lead Paint	9730 Outer Dr	Unit 102	1st Floor	Kitchen	Room	Wall	Plaster	D		Intact	Negative
10072	10/13/2020	17:28:46	Lead Paint	9730 Outer Dr	Unit 102	1st Floor	Kitchen	Door	Casing	Wood	A		Intact	Negative
10073	10/13/2020	17:29:35	Lead Paint	9730 Outer Dr	Unit 102	1st Floor	Kitchen	Room	Baseboard	Wood	A		Intact	Negative
10074	10/13/2020	17:30:14	Lead Paint	9730 Outer Dr	Unit 102	1st Floor	Kitchen	Trim	N/A	Wood	B		Intact	Negative
10075	10/13/2020	17:30:46	Lead Paint	9730 Outer Dr	Unit 102	1st Floor	Kitchen	Window	Casing	Metal	B		Intact	Negative
10076	10/13/2020	17:31:29	Lead Paint	9730 Outer Dr	Unit 102	1st Floor	Kitchen	Room	Wall	Wood	C		Intact	Negative
10077	10/13/2020	17:32:14	Lead Paint	9730 Outer Dr	Unit 102	1st Floor	Kitchen	Cabinets	Door	Wood	D		Intact	Negative
10078	10/13/2020	17:32:52	Lead Paint	9730 Outer Dr	Unit 102	1st Floor	Kitchen	Cabinets	Shelf	Wood	D		Intact	Negative
10079	10/13/2020	17:33:50	Lead Paint	9730 Outer Dr	Unit 102	1st Floor	Kitchen	Room	Ceiling	Plaster	A		Intact	Negative
10080	10/13/2020	17:34:33	Lead Paint	9730 Outer Dr	Unit 102	1st Floor	Dining Room	Room	Wall	Concrete	A		Deteriorated	Negative
10081	10/13/2020	17:34:52	Lead Paint	9730 Outer Dr	Unit 102	1st Floor	Dining Room	Room	Wall	Concrete	B		Deteriorated	Negative
10082	10/13/2020	17:35:29	Lead Paint	9730 Outer Dr	Unit 102	1st Floor	Dining Room	Room	Wall	Plaster	C		Deteriorated	Negative
10083	10/13/2020	17:35:55	Lead Paint	9730 Outer Dr	Unit 102	1st Floor	Dining Room	Room	Wall	Plaster	D		Deteriorated	Negative

No.	Date	Time	Type	Building	Unit	Floor	Room	Structure	Member	Substrate	Wall	Location	Conditon	Result
10084	10/13/2020	17:36:21	Lead Paint	9730 Outer Dr	Unit 102	1st Floor	Dining Room	Room	Baseboard	Wood	D		Deteriorated	Positive
10085	10/13/2020	17:37:23	Lead Paint	9730 Outer Dr	Unit 102	1st Floor	Dining Room	Window	Casing	Metal	A		Deteriorated	Negative
10086	10/13/2020	17:37:59	Lead Paint	9730 Outer Dr	Unit 102	1st Floor	Dining Room	Radiator	Cover	Metal	A		Intact	Negative
10087	10/13/2020	17:38:37	Lead Paint	9730 Outer Dr	Unit 102	1st Floor	Dining Room	Room	Ceiling	Plaster	C		Deteriorated	Negative
10088	10/13/2020	17:39:58	Lead Paint	9730 Outer Dr	Unit 102	1st Floor	Living Room	Room	Wall	Concrete	A		Intact	Negative
10089	10/13/2020	17:40:31	Lead Paint	9730 Outer Dr	Unit 102	1st Floor	Living Room	Room	Wall	Concrete	B		Deteriorated	Negative
10090	10/13/2020	17:40:53	Lead Paint	9730 Outer Dr	Unit 102	1st Floor	Living Room	Room	Wall	Plaster	C		Deteriorated	Negative
10091	10/13/2020	17:41:18	Lead Paint	9730 Outer Dr	Unit 102	1st Floor	Living Room	Room	Wall	Plaster	D		Deteriorated	Negative
10092	10/13/2020	17:41:53	Lead Paint	9730 Outer Dr	Unit 102	1st Floor	Living Room	Room	Baseboard	Wood	D		Deteriorated	Negative
10093	10/13/2020	17:42:32	Lead Paint	9730 Outer Dr	Unit 102	1st Floor	Living Room	Closet	Door	Wood	C		Deteriorated	Negative
10094	10/13/2020	17:42:55	Lead Paint	9730 Outer Dr	Unit 102	1st Floor	Living Room	Closet	Casing	Wood	C		Deteriorated	Positive
10095	10/13/2020	17:43:32	Lead Paint	9730 Outer Dr	Unit 102	1st Floor	Living Room	Closet	Shelf Support	Wood	C		Deteriorated	Negative
10096	10/13/2020	17:43:53	Lead Paint	9730 Outer Dr	Unit 102	1st Floor	Living Room	Closet	Shelf	Wood	C		Deteriorated	Negative
10097	10/13/2020	17:44:17	Lead Paint	9730 Outer Dr	Unit 102	1st Floor	Living Room	Closet	Wall	Plaster	C		Deteriorated	Negative
10098	10/13/2020	17:44:57	Lead Paint	9730 Outer Dr	Unit 102	1st Floor	Living Room	Radiator	Cover	Metal	A		Intact	Negative
10099	10/13/2020	17:45:35	Lead Paint	9730 Outer Dr	Unit 102	1st Floor	Living Room	Radiator	Baseboard	Wood	A		Deteriorated	Negative
10100	10/13/2020	17:46:07	Lead Paint	9730 Outer Dr	Unit 102	1st Floor	Living Room	Window	Casing	Metal	A		Intact	Negative
10101	10/13/2020	17:47:16	Lead Paint	9730 Outer Dr	Unit 102	1st Floor	Living Room	Room	Ceiling	Plaster	D		Intact	Negative
10102	10/13/2020	17:48:58	Lead Paint	9730 Outer Dr	Unit 102	1st Floor	Foyer	Room	Wall	Plaster	A		Intact	Negative
10103	10/13/2020	17:49:19	Lead Paint	9730 Outer Dr	Unit 102	1st Floor	Foyer	Room	Wall	Plaster	B		Intact	Negative
10104	10/13/2020	17:49:40	Lead Paint	9730 Outer Dr	Unit 102	1st Floor	Foyer	Room	Wall	Plaster	C		Intact	Negative
10105	10/13/2020	17:51:04	Lead Paint	9730 Outer Dr	Unit 102	1st Floor	Foyer	Room	Wall	Wood	C		Intact	Negative
10106	10/13/2020	17:51:28	Lead Paint	9730 Outer Dr	Unit 102	1st Floor	Foyer	Room	Wall	Plaster	D		Intact	Negative
10107	10/13/2020	17:51:55	Lead Paint	9730 Outer Dr	Unit 102	1st Floor	Foyer	Room	Baseboard	Wood	D		Intact	Negative
10108	10/13/2020	17:53:02	Lead Paint	9730 Outer Dr	Unit 102	1st Floor	Foyer	Door		Wood	C		Intact	Negative
10109	10/13/2020	17:53:24	Lead Paint	9730 Outer Dr	Unit 102	1st Floor	Foyer	Door	Casing	Wood	C		Intact	Negative
10110	10/13/2020	17:54:29	Lead Paint	9730 Outer Dr	Unit 102	1st Floor	Foyer	Closet	Door	Wood	B		Intact	Negative
10111	10/13/2020	17:55:09	Lead Paint	9730 Outer Dr	Unit 102	1st Floor	Foyer	Closet	Casing	Wood	B		Intact	Negative
10112	10/13/2020	17:55:54	Lead Paint	9730 Outer Dr	Unit 102	1st Floor	Foyer	Closet	Wall	Drywall	B		Intact	Negative
10113	10/13/2020	17:56:18	Lead Paint	9730 Outer Dr	Unit 102	1st Floor	Foyer	Closet	Shelf Support	Wood	B		Intact	Negative
10114	10/13/2020	17:56:41	Lead Paint	9730 Outer Dr	Unit 102	1st Floor	Foyer	Closet	Shelf	Wood	B		Intact	Negative
10115	10/13/2020	17:57:21	Lead Paint	9730 Outer Dr	Unit 102	1st Floor	Foyer	Closet	Door	Wood	C		Intact	Negative
10116	10/13/2020	17:57:45	Lead Paint	9730 Outer Dr	Unit 102	1st Floor	Foyer	Closet	Casing	Wood	C		Intact	Negative
10117	10/13/2020	17:58:07	Lead Paint	9730 Outer Dr	Unit 102	1st Floor	Foyer	Closet	Shelf	Wood	C		Intact	Negative
10118	10/13/2020	17:58:29	Lead Paint	9730 Outer Dr	Unit 102	1st Floor	Foyer	Closet	Wall	Plaster	C		Intact	Negative
10119	10/13/2020	17:59:06	Lead Paint	9730 Outer Dr	Unit 102	1st Floor	Foyer	Closet	Door	Wood	D		Intact	Negative
10120	10/13/2020	17:59:31	Lead Paint	9730 Outer Dr	Unit 102	1st Floor	Foyer	Closet	Shelf	Wood	D		Intact	Negative
10121	10/13/2020	17:59:56	Lead Paint	9730 Outer Dr	Unit 102	1st Floor	Foyer	Closet	Casing	Wood	D		Intact	Negative
10122	10/13/2020	18:01:04	Lead Paint	9730 Outer Dr	Unit 102	1st Floor	Foyer	Trim		Wood	D		Intact	Negative
10123	10/13/2020	18:01:33	Lead Paint	9730 Outer Dr	Unit 102	1st Floor	Foyer	Room	Ceiling	Plaster	C		Intact	Negative
10124	10/13/2020	18:02:26	Lead Paint	9730 Outer Dr	Unit 102	1st Floor	Bathroom	Room	Wall	Plaster	A		Deteriorated	Negative
10125	10/13/2020	18:02:46	Lead Paint	9730 Outer Dr	Unit 102	1st Floor	Bathroom	Room	Wall	Plaster	B		Deteriorated	Negative
10126	10/13/2020	18:03:08	Lead Paint	9730 Outer Dr	Unit 102	1st Floor	Bathroom	Room	Wall	Plaster	C		Deteriorated	Negative
10127	10/13/2020	18:03:36	Lead Paint	9730 Outer Dr	Unit 102	1st Floor	Bathroom	Room	Wall	Plaster	D		Intact	Negative
10128	10/13/2020	18:04:01	Lead Paint	9730 Outer Dr	Unit 102	1st Floor	Bathroom	Door		Wood	C		Intact	Negative
10129	10/13/2020	18:04:27	Lead Paint	9730 Outer Dr	Unit 102	1st Floor	Bathroom	Door	Casing	Wood	C		Deteriorated	Negative
10130	10/13/2020	18:04:52	Lead Paint	9730 Outer Dr	Unit 102	1st Floor	Bathroom	Radiator	Cover	Metal	C		Deteriorated	Negative
10131	10/13/2020	18:05:21	Lead Paint	9730 Outer Dr	Unit 102	1st Floor	Bathroom	Window	Casing	Metal	B		Deteriorated	Negative
10132	10/13/2020	18:05:50	Lead Paint	9730 Outer Dr	Unit 102	1st Floor	Bathroom	Cabinets	Frame	Metal	A		Deteriorated	Negative
10133	10/13/2020	18:06:26	Lead Paint	9730 Outer Dr	Unit 102	1st Floor	Bathroom	Room	Ceiling	Plaster	D		Deteriorated	Negative
10134	10/13/2020	18:07:28	Lead Paint	9730 Outer Dr	Unit 102	1st Floor	Bedroom	Room	Wall	Plaster	A		Intact	Negative
10135	10/13/2020	18:07:49	Lead Paint	9730 Outer Dr	Unit 102	1st Floor	Bedroom	Room	Wall	Plaster	B		Intact	Negative
10136	10/13/2020	18:08:21	Lead Paint	9730 Outer Dr	Unit 102	1st Floor	Bedroom	Room	Wall	Plaster	D		Intact	Negative



No.	Date	Time	Type	Building	Unit	Floor	Room	Structure	Member	Substrate	Wall	Location	Conditon	Result
10137	10/13/2020	18:08:51	Lead Paint	9730 Outer Dr	Unit 102	1st Floor	Bedroom	Room	Baseboard	Wood	D		Intact	Negative
10138	10/13/2020	18:09:15	Lead Paint	9730 Outer Dr	Unit 102	1st Floor	Bedroom	Door		Wood	D		Intact	Negative
10139	10/13/2020	18:09:35	Lead Paint	9730 Outer Dr	Unit 102	1st Floor	Bedroom	Door	Casing	Wood	D		Intact	Positive
10140	10/13/2020	18:10:25	Lead Paint	9730 Outer Dr	Unit 102	1st Floor	Bedroom	Radiator	Cover	Metal	A		Intact	Negative
10141	10/13/2020	18:10:55	Lead Paint	9730 Outer Dr	Unit 102	1st Floor	Bedroom	Window	Casing	Metal	A		Intact	Negative
10142	10/13/2020	18:12:12	Lead Paint	9730 Outer Dr	Unit 102	1st Floor	Bedroom	Closet	Slide Door	Wood	C		Intact	Negative
10143	10/13/2020	18:12:50	Lead Paint	9730 Outer Dr	Unit 102	1st Floor	Bedroom	Closet	Frame	Wood	C		Intact	Negative
10144	10/13/2020	18:13:13	Lead Paint	9730 Outer Dr	Unit 102	1st Floor	Bedroom	Closet	Wall	Plaster	C		Intact	Negative
10145	10/13/2020	18:13:45	Lead Paint	9730 Outer Dr	Unit 102	1st Floor	Bedroom	Closet	Wall	Plaster	D		Intact	Negative
10146	10/13/2020	18:14:17	Lead Paint	9730 Outer Dr	Unit 102	1st Floor	Bedroom	Closet	Shelf Support	Wood	D		Intact	Negative
10147	10/13/2020	18:14:41	Lead Paint	9730 Outer Dr	Unit 102	1st Floor	Bedroom	Closet	Shelf	Wood	D		Deteriorated	Negative
10148	10/13/2020	18:15:14	Lead Paint	9730 Outer Dr	Unit 102	1st Floor	Bedroom	Closet	Wall	Wood	D		Intact	Negative
10149	10/13/2020	18:15:41	Lead Paint	9730 Outer Dr	Unit 102	1st Floor	Bedroom	Closet	Casing	Wood	D		Intact	Negative
10150	10/13/2020	18:16:19	Lead Paint	9730 Outer Dr	Unit 102	1st Floor	Bedroom	Closet	Door	Wood	D		Intact	Negative
10151	10/13/2020	18:17:04	Lead Paint	9730 Outer Dr	Unit 102	1st Floor	Bedroom	Cabinets	Door	Wood	C		Intact	Negative
10152	10/13/2020	18:17:33	Lead Paint	9730 Outer Dr	Unit 102	1st Floor	Bedroom	Trim		Wood	D		Intact	Negative
10153	10/13/2020	18:18:15	Lead Paint	9730 Outer Dr	Unit 102	1st Floor	Bedroom	Room	Ceiling	Plaster	D		Intact	Negative
10154	10/13/2020	18:21:17	Lead Paint	9730 Outer Dr	Unit 103	1st Floor	Kitchen	Room	Wall	Plaster	A		Deteriorated	Negative
10155	10/13/2020	18:21:38	Lead Paint	9730 Outer Dr	Unit 103	1st Floor	Kitchen	Room	Wall	Plaster	B		Deteriorated	Negative
10156	10/13/2020	18:22:15	Lead Paint	9730 Outer Dr	Unit 103	1st Floor	Kitchen	Room	Wall	Plaster	C		Deteriorated	Negative
10157	10/13/2020	18:22:41	Lead Paint	9730 Outer Dr	Unit 103	1st Floor	Kitchen	Room	Wall	Concrete	D		Deteriorated	Negative
10158	10/13/2020	18:23:08	Lead Paint	9730 Outer Dr	Unit 103	1st Floor	Kitchen	Room	Baseboard	Wood	D		Deteriorated	Positive
10159	10/13/2020	18:23:30	Lead Paint	9730 Outer Dr	Unit 103	1st Floor	Kitchen	Trim		Wood	D		Deteriorated	Negative
10160	10/13/2020	18:24:00	Lead Paint	9730 Outer Dr	Unit 103	1st Floor	Kitchen	Cabinets	Door	Wood	B		Deteriorated	Positive
10161	10/13/2020	18:24:22	Lead Paint	9730 Outer Dr	Unit 103	1st Floor	Kitchen	Cabinets	Shelf	Wood	B		Deteriorated	Negative
10162	10/13/2020	18:25:04	Lead Paint	9730 Outer Dr	Unit 103	1st Floor	Kitchen	Cabinets	Door	Metal	D		Deteriorated	Negative
10163	10/13/2020	18:25:28	Lead Paint	9730 Outer Dr	Unit 103	1st Floor	Kitchen	Window	Casing	Metal	D		Deteriorated	Negative
10164	10/13/2020	18:25:57	Lead Paint	9730 Outer Dr	Unit 103	1st Floor	Kitchen	Door	Casing	Wood	A		Deteriorated	Positive
10165	10/13/2020	18:26:19	Lead Paint	9730 Outer Dr	Unit 103	1st Floor	Kitchen	Door	Jamb	Wood	A		Deteriorated	Positive
10166	10/13/2020	18:26:50	Lead Paint	9730 Outer Dr	Unit 103	1st Floor	Kitchen	Room	Floor	Wood	A		Deteriorated	Negative
10167	10/13/2020	18:27:22	Lead Paint	9730 Outer Dr	Unit 103	1st Floor	Kitchen	Room	Ceiling	Wood	A		Deteriorated	Negative
10168	10/13/2020	18:28:02	Lead Paint	9730 Outer Dr	Unit 103	1st Floor	Dining Room	Room	Wall	Concrete	A		Intact	Negative
10169	10/13/2020	18:28:23	Lead Paint	9730 Outer Dr	Unit 103	1st Floor	Dining Room	Room	Wall	Plaster	B		Intact	Negative
10170	10/13/2020	18:28:42	Lead Paint	9730 Outer Dr	Unit 103	1st Floor	Dining Room	Room	Wall	Plaster	C		Intact	Negative
10171	10/13/2020	18:29:03	Lead Paint	9730 Outer Dr	Unit 103	1st Floor	Dining Room	Room	Wall	Plaster	D		Intact	Negative
10172	10/13/2020	18:29:30	Lead Paint	9730 Outer Dr	Unit 103	1st Floor	Dining Room	Room	Baseboard	Wood	D		Deteriorated	Negative
10173	10/13/2020	18:30:16	Lead Paint	9730 Outer Dr	Unit 103	1st Floor	Dining Room	Radiator	Cover	Metal	A		Intact	Negative
10174	10/13/2020	18:30:46	Lead Paint	9730 Outer Dr	Unit 103	1st Floor	Dining Room	Window	Casing	Metal	A		Deteriorated	Negative
10175	10/13/2020	18:31:28	Lead Paint	9730 Outer Dr	Unit 103	1st Floor	Dining Room	Door	Casing	Wood	C		Intact	Positive
10176	10/13/2020	18:32:13	Lead Paint	9730 Outer Dr	Unit 103	1st Floor	Dining Room	Room	Ceiling	Plaster	B		Intact	Negative
10177	10/13/2020	18:32:49	Lead Paint	9730 Outer Dr	Unit 103	1st Floor	Living Room	Room	Wall	Concrete	A		Intact	Negative
10178	10/13/2020	18:33:12	Lead Paint	9730 Outer Dr	Unit 103	1st Floor	Living Room	Room	Wall	Plaster	B		Intact	Negative
10179	10/13/2020	18:33:34	Lead Paint	9730 Outer Dr	Unit 103	1st Floor	Living Room	Room	Wall	Plaster	C		Intact	Negative
10180	10/13/2020	18:33:56	Lead Paint	9730 Outer Dr	Unit 103	1st Floor	Living Room	Room	Wall	Plaster	D		Intact	Negative
10181	10/13/2020	18:34:22	Lead Paint	9730 Outer Dr	Unit 103	1st Floor	Living Room	Room	Baseboard	Wood	A		Intact	Positive
10182	10/13/2020	18:35:02	Lead Paint	9730 Outer Dr	Unit 103	1st Floor	Living Room	Radiator	Cover	Metal	A		Intact	Negative
10183	10/13/2020	18:35:32	Lead Paint	9730 Outer Dr	Unit 103	1st Floor	Living Room	Window	Casing	Metal	A		Intact	Negative
10184	10/13/2020	18:36:12	Lead Paint	9730 Outer Dr	Unit 103	1st Floor	Living Room	Room	Ceiling	Plaster	C		Deteriorated	Negative
10185	10/13/2020	18:37:05	Lead Paint	9730 Outer Dr	Unit 103	1st Floor	Foyer	Room	Wall	Plaster	A		Intact	Negative
10186	10/13/2020	18:37:26	Lead Paint	9730 Outer Dr	Unit 103	1st Floor	Foyer	Room	Wall	Plaster	B		Intact	Negative
10187	10/13/2020	18:37:55	Lead Paint	9730 Outer Dr	Unit 103	1st Floor	Foyer	Room	Wall	Plaster	C		Intact	Negative
10188	10/13/2020	18:38:16	Lead Paint	9730 Outer Dr	Unit 103	1st Floor	Foyer	Room	Wall	Plaster	D		Intact	Negative
10189	10/13/2020	18:38:39	Lead Paint	9730 Outer Dr	Unit 103	1st Floor	Foyer	Room	Baseboard	Wood	D		Intact	Positive

No.	Date	Time	Type	Building	Unit	Floor	Room	Structure	Member	Substrate	Wall	Location	Conditon	Result
10190	10/13/2020	18:39:04	Lead Paint	9730 Outer Dr	Unit 103	1st Floor	Foyer	Closet	Door	Wood	D		Intact	Negative
10191	10/13/2020	18:39:25	Lead Paint	9730 Outer Dr	Unit 103	1st Floor	Foyer	Closet	Casing	Wood	D		Intact	Positive
10192	10/13/2020	18:40:01	Lead Paint	9730 Outer Dr	Unit 103	1st Floor	Foyer	Closet	Shelf Support	Wood	D		Intact	Negative
10193	10/13/2020	18:40:44	Lead Paint	9730 Outer Dr	Unit 103	1st Floor	Foyer	Closet	Shelf	Wood	D		Intact	Negative
10194	10/13/2020	18:41:21	Lead Paint	9730 Outer Dr	Unit 103	1st Floor	Foyer	Closet	Wall	Plaster	D		Intact	Negative
10195	10/13/2020	18:41:49	Lead Paint	9730 Outer Dr	Unit 103	1st Floor	Foyer	Door		Wood	B		Intact	Negative
10196	10/13/2020	18:42:09	Lead Paint	9730 Outer Dr	Unit 103	1st Floor	Foyer	Door	Casing	Wood	B		Intact	Positive
10197	10/13/2020	18:42:47	Lead Paint	9730 Outer Dr	Unit 103	1st Floor	Foyer	Door	Jamb	Wood	B		Deteriorated	Positive
10198	10/13/2020	18:43:23	Lead Paint	9730 Outer Dr	Unit 103	1st Floor	Foyer	Room	Ceiling	Plaster	A		Intact	Negative
10199	10/13/2020	18:43:56	Lead Paint	9730 Outer Dr	Unit 103	1st Floor	Hallway	Room	Wall	Plaster	A		Intact	Negative
10200	10/13/2020	18:44:18	Lead Paint	9730 Outer Dr	Unit 103	1st Floor	Hallway	Room	Wall	Plaster	C		Intact	Negative
10201	10/13/2020	18:44:38	Lead Paint	9730 Outer Dr	Unit 103	1st Floor	Hallway	Room	Wall	Plaster	D		Intact	Negative
10202	10/13/2020	18:45:02	Lead Paint	9730 Outer Dr	Unit 103	1st Floor	Hallway	Door	Casing	Wood	D		Intact	Positive
10203	10/13/2020	18:45:35	Lead Paint	9730 Outer Dr	Unit 103	1st Floor	Hallway	Door	---	Wood	D		Intact	Negative
10204	10/13/2020	18:45:59	Lead Paint	9730 Outer Dr	Unit 103	1st Floor	Hallway	Room	Baseboard	Wood	C		Intact	Positive
10205	10/13/2020	18:46:38	Lead Paint	9730 Outer Dr	Unit 103	1st Floor	Hallway	Closet	Door	Wood	A		Intact	Negative
10206	10/13/2020	18:46:58	Lead Paint	9730 Outer Dr	Unit 103	1st Floor	Hallway	Closet	Casing	Wood	A		Intact	Positive
10207	10/13/2020	18:47:27	Lead Paint	9730 Outer Dr	Unit 103	1st Floor	Hallway	Closet	Shelf	Wood	A		Deteriorated	Negative
10208	10/13/2020	18:48:02	Lead Paint	9730 Outer Dr	Unit 103	1st Floor	Hallway	Room	Ceiling	Plaster	A		Intact	Negative
10209	10/13/2020	18:48:55	Lead Paint	9730 Outer Dr	Unit 103	1st Floor	Bedroom 1	Room	Wall	Plaster	A		Intact	Negative
10210	10/13/2020	18:49:20	Lead Paint	9730 Outer Dr	Unit 103	1st Floor	Bedroom 1	Room	Wall	Plaster	B		Intact	Negative
10211	10/13/2020	18:49:42	Lead Paint	9730 Outer Dr	Unit 103	1st Floor	Bedroom 1	Room	Wall	Plaster	C		Intact	Negative
10212	10/13/2020	18:50:11	Lead Paint	9730 Outer Dr	Unit 103	1st Floor	Bedroom 1	Room	Wall	Concrete	D		Deteriorated	Negative
10213	10/13/2020	18:50:34	Lead Paint	9730 Outer Dr	Unit 103	1st Floor	Bedroom 1	Room	Baseboard	Wood	D		Deteriorated	Positive
10214	10/13/2020	18:51:12	Lead Paint	9730 Outer Dr	Unit 103	1st Floor	Bedroom 1	Radiator	Cover	Metal	D		Deteriorated	Negative
10215	10/13/2020	18:51:43	Lead Paint	9730 Outer Dr	Unit 103	1st Floor	Bedroom 1	Window	Casing	Metal	D		Deteriorated	Negative
10216	10/13/2020	18:52:17	Lead Paint	9730 Outer Dr	Unit 103	1st Floor	Bedroom 1	Door	Casing	Wood	A		Intact	Positive
10217	10/13/2020	18:52:37	Lead Paint	9730 Outer Dr	Unit 103	1st Floor	Bedroom 1	Door	---	Wood	A		Intact	Negative
10218	10/13/2020	18:53:00	Lead Paint	9730 Outer Dr	Unit 103	1st Floor	Bedroom 1	Closet	Door	Wood	B		Intact	Negative
10219	10/13/2020	18:53:25	Lead Paint	9730 Outer Dr	Unit 103	1st Floor	Bedroom 1	Closet	Casing	Wood	B		Intact	Positive
10220	10/13/2020	18:53:47	Lead Paint	9730 Outer Dr	Unit 103	1st Floor	Bedroom 1	Closet	Shelf Support	Wood	B		Intact	Negative
10221	10/13/2020	18:54:12	Lead Paint	9730 Outer Dr	Unit 103	1st Floor	Bedroom 1	Closet	Shelf	Wood	B		Intact	Negative
10222	10/13/2020	18:54:35	Lead Paint	9730 Outer Dr	Unit 103	1st Floor	Bedroom 1	Closet	Wall	Plaster	B		Intact	Negative
10223	10/13/2020	18:55:01	Lead Paint	9730 Outer Dr	Unit 103	1st Floor	Bedroom 1	Room	Floor	Wood	B		Intact	Negative
10224	10/13/2020	18:55:28	Lead Paint	9730 Outer Dr	Unit 103	1st Floor	Bedroom 1	Room	Ceiling	Plaster	A		Intact	Negative
10225	10/13/2020	18:56:28	Lead Paint	9730 Outer Dr	Unit 103	1st Floor	Bathroom	Room	Wall	Plaster	A		Deteriorated	Negative
10226	10/13/2020	18:56:52	Lead Paint	9730 Outer Dr	Unit 103	1st Floor	Bathroom	Room	Wall	Plaster	B		Intact	Negative
10227	10/13/2020	18:57:12	Lead Paint	9730 Outer Dr	Unit 103	1st Floor	Bathroom	Room	Wall	Plaster	C		Intact	Negative
10228	10/13/2020	18:57:36	Lead Paint	9730 Outer Dr	Unit 103	1st Floor	Bathroom	Room	Wall	Concrete	D		Intact	Negative
10229	10/13/2020	18:58:04	Lead Paint	9730 Outer Dr	Unit 103	1st Floor	Bathroom	Window	Casing	Metal	D		Deteriorated	Negative
10230	10/13/2020	18:58:30	Lead Paint	9730 Outer Dr	Unit 103	1st Floor	Bathroom	Radiator	Cover	Metal	C		Intact	Negative
10231	10/13/2020	18:58:58	Lead Paint	9730 Outer Dr	Unit 103	1st Floor	Bathroom	Door		Wood	B		Intact	Negative
10232	10/13/2020	18:59:19	Lead Paint	9730 Outer Dr	Unit 103	1st Floor	Bathroom	Door	Casing	Wood	B		Intact	Positive
10233	10/13/2020	18:59:50	Lead Paint	9730 Outer Dr	Unit 103	1st Floor	Bathroom	Cabinets	Frame	Metal	A		Deteriorated	Negative
10234	10/13/2020	19:00:22	Lead Paint	9730 Outer Dr	Unit 103	1st Floor	Bathroom	Room	Ceiling	Plaster	A		Deteriorated	Negative
10235	10/13/2020	19:00:57	Lead Paint	9730 Outer Dr	Unit 103	1st Floor	Bedroom 2	Room	Wall	Plaster	A		Intact	Negative
10236	10/13/2020	19:01:18	Lead Paint	9730 Outer Dr	Unit 103	1st Floor	Bedroom 2	Room	Wall	Plaster	B		Intact	Negative
10237	10/13/2020	19:01:40	Lead Paint	9730 Outer Dr	Unit 103	1st Floor	Bedroom 2	Room	Wall	Plaster	C		Intact	Negative
10238	10/13/2020	19:02:11	Lead Paint	9730 Outer Dr	Unit 103	1st Floor	Bedroom 2	Room	Wall	Concrete	D		Deteriorated	Negative
10239	10/13/2020	19:02:35	Lead Paint	9730 Outer Dr	Unit 103	1st Floor	Bedroom 2	Room	Baseboard	Wood	D		Deteriorated	Positive
10240	10/13/2020	19:03:17	Lead Paint	9730 Outer Dr	Unit 103	1st Floor	Bedroom 2	Radiator	Cover	Metal	D		Deteriorated	Negative
10241	10/13/2020	19:03:49	Lead Paint	9730 Outer Dr	Unit 103	1st Floor	Bedroom 2	Window	Casing	Metal	D		Deteriorated	Negative
10242	10/13/2020	19:04:16	Lead Paint	9730 Outer Dr	Unit 103	1st Floor	Bedroom 2	Room	Wall	Wood	C		Deteriorated	Negative

No.	Date	Time	Type	Building	Unit	Floor	Room	Structure	Member	Substrate	Wall	Location	Conditon	Result
10243	10/13/2020	19:04:41	Lead Paint	9730 Outer Dr	Unit 103	1st Floor	Bedroom 2	Door		Wood	C		Intact	Negative
10244	10/13/2020	19:05:02	Lead Paint	9730 Outer Dr	Unit 103	1st Floor	Bedroom 2	Door	Casing	Wood	C		Intact	Positive
10245	10/13/2020	19:05:29	Lead Paint	9730 Outer Dr	Unit 103	1st Floor	Bedroom 2	Closet	Door	Wood	B		Intact	Negative
10246	10/13/2020	19:05:51	Lead Paint	9730 Outer Dr	Unit 103	1st Floor	Bedroom 2	Closet	Casing	Wood	B		Intact	Positive
10247	10/13/2020	19:06:44	Lead Paint	9730 Outer Dr	Unit 103	1st Floor	Bedroom 2	Closet	Shelf Support	Wood	B		Intact	Negative
10248	10/13/2020	19:07:20	Lead Paint	9730 Outer Dr	Unit 103	1st Floor	Bedroom 2	Closet	Shelf	Wood	B		Intact	Negative
10249	10/13/2020	19:07:44	Lead Paint	9730 Outer Dr	Unit 103	1st Floor	Bedroom 2	Closet	Wall	Plaster	B		Intact	Negative
10250	10/13/2020	19:08:16	Lead Paint	9730 Outer Dr	Unit 103	1st Floor	Bedroom 2	Room	Ceiling	Plaster	B		Intact	Negative
10251	10/13/2020	19:10:07	Lead Paint	9730 Outer Dr	Unit 103	1st Floor	Calibration							Positive
10252	10/13/2020	19:10:35	Lead Paint	9730 Outer Dr	Unit 103	1st Floor	Calibration							Positive
10253	10/13/2020	19:11:03	Lead Paint	9730 Outer Dr	Unit 103	1st Floor	Calibration							Positive
10486	10/14/2020	15:27:27	Lead Paint	9730 Outer Dr	Unit 104	1st Floor	Kitchen	Room	Wall	Plaster	A		Intact	Negative
10487	10/14/2020	15:27:47	Lead Paint	9730 Outer Dr	Unit 104	1st Floor	Kitchen	Room	Wall	Plaster	B		Intact	Negative
10488	10/14/2020	15:28:16	Lead Paint	9730 Outer Dr	Unit 104	1st Floor	Kitchen	Room	Wall	Plaster	C		Intact	Positive
10489	10/14/2020	15:28:37	Lead Paint	9730 Outer Dr	Unit 104	1st Floor	Kitchen	Room	Wall	Plaster	D		Intact	Negative
10490	10/14/2020	15:29:05	Lead Paint	9730 Outer Dr	Unit 104	1st Floor	Kitchen	Trim	N/A	Wood	D		Intact	Negative
10491	10/14/2020	15:29:38	Lead Paint	9730 Outer Dr	Unit 104	1st Floor	Kitchen	Room	Baseboard	Wood	D		Intact	Positive
10492	10/14/2020	15:30:07	Lead Paint	9730 Outer Dr	Unit 104	1st Floor	Kitchen	Cabinets	Door	Wood	A		Intact	Positive
10493	10/14/2020	15:30:28	Lead Paint	9730 Outer Dr	Unit 104	1st Floor	Kitchen	Cabinets	Shelf	Wood	A		Intact	Negative
10494	10/14/2020	15:30:58	Lead Paint	9730 Outer Dr	Unit 104	1st Floor	Kitchen	Room	Wall	Wood	A		Intact	Negative
10495	10/14/2020	15:31:28	Lead Paint	9730 Outer Dr	Unit 104	1st Floor	Kitchen	Cabinets	Door	Metal	B		Intact	Negative
10496	10/14/2020	15:32:50	Lead Paint	9730 Outer Dr	Unit 104	1st Floor	Kitchen	Vent	N/A	Metal	D		Intact	Positive
10497	10/14/2020	15:33:39	Lead Paint	9730 Outer Dr	Unit 104	1st Floor	Kitchen	Room	Ceiling	Plaster	C		Deteriorated	Negative
10498	10/14/2020	15:34:19	Lead Paint	9730 Outer Dr	Unit 104	1st Floor	Dining Room	Room	Wall	Plaster	B		Deteriorated	Negative
10499	10/14/2020	15:34:40	Lead Paint	9730 Outer Dr	Unit 104	1st Floor	Dining Room	Room	Wall	Plaster	C		Deteriorated	Negative
10500	10/14/2020	15:35:01	Lead Paint	9730 Outer Dr	Unit 104	1st Floor	Dining Room	Room	Wall	Plaster	D		Deteriorated	Negative
10501	10/14/2020	15:35:33	Lead Paint	9730 Outer Dr	Unit 104	1st Floor	Dining Room	Room	Baseboard	Wood	D		Deteriorated	Positive
10502	10/14/2020	15:36:14	Lead Paint	9730 Outer Dr	Unit 104	1st Floor	Dining Room	Window	Casing	Metal	C		Deteriorated	Negative
10503	10/14/2020	15:36:47	Lead Paint	9730 Outer Dr	Unit 104	1st Floor	Dining Room	Cabinets	Door	Wood	A		Intact	Positive
10504	10/14/2020	15:37:11	Lead Paint	9730 Outer Dr	Unit 104	1st Floor	Dining Room	Cabinets	Shelf	Wood	A		Intact	Positive
10505	10/14/2020	15:37:34	Lead Paint	9730 Outer Dr	Unit 104	1st Floor	Dining Room	Trim		Wood	A		Intact	Positive
10506	10/14/2020	15:38:05	Lead Paint	9730 Outer Dr	Unit 104	1st Floor	Dining Room	Room	Ceiling	Plaster	A		Intact	Negative
10507	10/14/2020	15:38:40	Lead Paint	9730 Outer Dr	Unit 104	1st Floor	Living Room	Room	Wall	Plaster	A		Intact	Negative
10508	10/14/2020	15:39:08	Lead Paint	9730 Outer Dr	Unit 104	1st Floor	Living Room	Room	Wall	Plaster	B		Intact	Negative
10509	10/14/2020	15:39:32	Lead Paint	9730 Outer Dr	Unit 104	1st Floor	Living Room	Room	Wall	Plaster	C		Intact	Negative
10510	10/14/2020	15:39:54	Lead Paint	9730 Outer Dr	Unit 104	1st Floor	Living Room	Room	Wall	Plaster	D		Intact	Negative
10511	10/14/2020	15:40:18	Lead Paint	9730 Outer Dr	Unit 104	1st Floor	Living Room	Room	Baseboard	Wood	D		Intact	Positive
10512	10/14/2020	15:40:51	Lead Paint	9730 Outer Dr	Unit 104	1st Floor	Living Room	Window	Casing	Metal	C	3	Intact	Negative
10513	10/14/2020	15:41:27	Lead Paint	9730 Outer Dr	Unit 104	1st Floor	Living Room	Window	Sill	Metal	C	3	Deteriorated	Positive
10514	10/14/2020	15:41:56	Lead Paint	9730 Outer Dr	Unit 104	1st Floor	Living Room	Radiator	Cover	Metal	C		Intact	Negative
10515	10/14/2020	15:42:55	Lead Paint	9730 Outer Dr	Unit 104	1st Floor	Living Room	Closet	Door	Wood	A		Intact	Negative
10516	10/14/2020	15:43:18	Lead Paint	9730 Outer Dr	Unit 104	1st Floor	Living Room	Closet	Casing	Wood	A		Intact	Positive
10517	10/14/2020	15:43:42	Lead Paint	9730 Outer Dr	Unit 104	1st Floor	Living Room	Closet	Shelf Support	Wood	A		Intact	Positive
10518	10/14/2020	15:44:04	Lead Paint	9730 Outer Dr	Unit 104	1st Floor	Living Room	Closet	Shelf	Wood	A		Intact	Negative
10519	10/14/2020	15:44:27	Lead Paint	9730 Outer Dr	Unit 104	1st Floor	Living Room	Closet	Wall	Plaster	A		Intact	Negative
10520	10/14/2020	15:45:15	Lead Paint	9730 Outer Dr	Unit 104	1st Floor	Living Room	Room	Ceiling	Plaster	C		Deteriorated	Negative
10521	10/14/2020	15:45:59	Lead Paint	9730 Outer Dr	Unit 104	1st Floor	Foyer	Room	Wall	Plaster	A		Intact	Negative
10522	10/14/2020	15:46:19	Lead Paint	9730 Outer Dr	Unit 104	1st Floor	Foyer	Room	Wall	Plaster	B		Intact	Negative
10523	10/14/2020	15:46:41	Lead Paint	9730 Outer Dr	Unit 104	1st Floor	Foyer	Room	Wall	Plaster	C		Intact	Negative
10524	10/14/2020	15:47:01	Lead Paint	9730 Outer Dr	Unit 104	1st Floor	Foyer	Room	Wall	Plaster	D		Intact	Negative
10525	10/14/2020	15:47:29	Lead Paint	9730 Outer Dr	Unit 104	1st Floor	Foyer	Room	Baseboard	Wood	D		Intact	Positive
10526	10/14/2020	15:48:00	Lead Paint	9730 Outer Dr	Unit 104	1st Floor	Foyer	Cabinets	Frame	Wood	A		Intact	Positive
10527	10/14/2020	15:48:25	Lead Paint	9730 Outer Dr	Unit 104	1st Floor	Foyer	Door	---	Wood	B		Intact	Negative

No.	Date	Time	Type	Building	Unit	Floor	Room	Structure	Member	Substrate	Wall	Location	Conditon	Result
10528	10/14/2020	15:48:48	Lead Paint	9730 Outer Dr	Unit 104	1st Floor	Foyer	Door	Casing	Wood	B		Intact	Positive
10529	10/14/2020	15:49:09	Lead Paint	9730 Outer Dr	Unit 104	1st Floor	Foyer	Door	Jamb	Wood	B		Intact	Negative
10530	10/14/2020	15:49:46	Lead Paint	9730 Outer Dr	Unit 104	1st Floor	Foyer	Room	Ceiling	Plaster	C		Intact	Negative
10531	10/14/2020	15:50:23	Lead Paint	9730 Outer Dr	Unit 104	1st Floor	Hallway	Room	Wall	Plaster	A		Intact	Negative
10532	10/14/2020	15:50:51	Lead Paint	9730 Outer Dr	Unit 104	1st Floor	Hallway	Room	Wall	Plaster	B		Intact	Negative
10533	10/14/2020	15:51:10	Lead Paint	9730 Outer Dr	Unit 104	1st Floor	Hallway	Room	Wall	Plaster	C		Intact	Negative
10534	10/14/2020	15:51:32	Lead Paint	9730 Outer Dr	Unit 104	1st Floor	Hallway	Room	Wall	Plaster	D		Intact	Negative
10535	10/14/2020	15:52:00	Lead Paint	9730 Outer Dr	Unit 104	1st Floor	Hallway	Door		Wood	D		Intact	Negative
10536	10/14/2020	15:52:21	Lead Paint	9730 Outer Dr	Unit 104	1st Floor	Hallway	Door	Casing	Wood	D		Intact	Negative
10537	10/14/2020	15:52:48	Lead Paint	9730 Outer Dr	Unit 104	1st Floor	Hallway	Closet	Door	Wood	A		Intact	Negative
10538	10/14/2020	15:53:07	Lead Paint	9730 Outer Dr	Unit 104	1st Floor	Hallway	Closet	Casing	Wood	A		Intact	Negative
10539	10/14/2020	15:53:44	Lead Paint	9730 Outer Dr	Unit 104	1st Floor	Hallway	Closet	Shelf Support	Wood	A		Intact	Positive
10540	10/14/2020	15:54:04	Lead Paint	9730 Outer Dr	Unit 104	1st Floor	Hallway	Closet	Shelf	Wood	A		Intact	Negative
10541	10/14/2020	15:54:28	Lead Paint	9730 Outer Dr	Unit 104	1st Floor	Hallway	Closet	Wall	Wood	A		Intact	Negative
10542	10/14/2020	15:54:53	Lead Paint	9730 Outer Dr	Unit 104	1st Floor	Hallway	Closet	Wall	Plaster	A		Intact	Negative
10543	10/14/2020	15:57:19	Lead Paint	9730 Outer Dr	Unit 104	1st Floor	Hallway	Closet	Baseboard	Wood	A		Intact	Positive
10544	10/14/2020	15:58:09	Lead Paint	9730 Outer Dr	Unit 104	1st Floor	Hallway	Room	Ceiling	Plaster	A		Intact	Negative
10545	10/14/2020	15:59:07	Lead Paint	9730 Outer Dr	Unit 104	1st Floor	Bathroom	Room	Wall	Plaster	A		Intact	Negative
10546	10/14/2020	15:59:30	Lead Paint	9730 Outer Dr	Unit 104	1st Floor	Bathroom	Room	Wall	Plaster	B		Intact	Negative
10547	10/14/2020	15:59:54	Lead Paint	9730 Outer Dr	Unit 104	1st Floor	Bathroom	Room	Wall	Plaster	C		Intact	Negative
10548	10/14/2020	16:00:24	Lead Paint	9730 Outer Dr	Unit 104	1st Floor	Bathroom	Room	Wall	Concrete	D		Intact	Negative
10549	10/14/2020	16:04:58	Lead Paint	9730 Outer Dr	Unit 104	1st Floor	Bathroom	Window	Casing	Metal	D		Intact	Negative
10550	10/14/2020	16:05:41	Lead Paint	9730 Outer Dr	Unit 104	1st Floor	Bathroom	Radiator	Cover	Metal	D		Intact	Negative
10551	10/14/2020	16:06:53	Lead Paint	9730 Outer Dr	Unit 104	1st Floor	Bathroom	Door	Casing	Wood	B		Intact	Negative
10552	10/14/2020	16:07:21	Lead Paint	9730 Outer Dr	Unit 104	1st Floor	Bathroom	Closet	Door	Wood	C		Intact	Negative
10553	10/14/2020	16:07:43	Lead Paint	9730 Outer Dr	Unit 104	1st Floor	Bathroom	Closet	Casing	Wood	C		Intact	Negative
10554	10/14/2020	16:08:03	Lead Paint	9730 Outer Dr	Unit 104	1st Floor	Bathroom	Closet	Shelf	Wood	C		Intact	Negative
10555	10/14/2020	16:08:24	Lead Paint	9730 Outer Dr	Unit 104	1st Floor	Bathroom	Closet	Wall	Plaster	C		Intact	Negative
10556	10/14/2020	16:08:55	Lead Paint	9730 Outer Dr	Unit 104	1st Floor	Bathroom	Cabinets	Frame	Metal	C		Intact	Negative
10557	10/14/2020	16:09:38	Lead Paint	9730 Outer Dr	Unit 104	1st Floor	Bathroom	Room	Ceiling	Plaster	B		Deteriorated	Negative
10558	10/14/2020	16:10:18	Lead Paint	9730 Outer Dr	Unit 104	1st Floor	Bedroom	Room	Wall	Plaster	A		Intact	Negative
10559	10/14/2020	16:10:38	Lead Paint	9730 Outer Dr	Unit 104	1st Floor	Bedroom	Room	Wall	Plaster	B		Intact	Negative
10560	10/14/2020	16:11:03	Lead Paint	9730 Outer Dr	Unit 104	1st Floor	Bedroom	Room	Wall	Plaster	C		Intact	Negative
10561	10/14/2020	16:11:22	Lead Paint	9730 Outer Dr	Unit 104	1st Floor	Bedroom	Room	Wall	Plaster	D		Intact	Negative
10562	10/14/2020	16:11:50	Lead Paint	9730 Outer Dr	Unit 104	1st Floor	Bedroom	Room	Baseboard	Wood	D		Intact	Negative
10563	10/14/2020	16:12:27	Lead Paint	9730 Outer Dr	Unit 104	1st Floor	Bedroom	Radiator	Cover	Metal	D		Intact	Negative
10564	10/14/2020	16:13:00	Lead Paint	9730 Outer Dr	Unit 104	1st Floor	Bedroom	Window	Casing	Metal	D		Intact	Negative
10565	10/14/2020	16:13:28	Lead Paint	9730 Outer Dr	Unit 104	1st Floor	Bedroom	Door	---	Wood	A		Intact	Negative
10566	10/14/2020	16:13:48	Lead Paint	9730 Outer Dr	Unit 104	1st Floor	Bedroom	Door	Casing	Wood	A		Intact	Negative
10567	10/14/2020	16:14:34	Lead Paint	9730 Outer Dr	Unit 104	1st Floor	Bedroom	Room	Ceiling	Plaster	B		Intact	Negative
10568	10/14/2020	16:15:57	Lead Paint	9730 Outer Dr	Unit 106	1st Floor	Bedroom	Room	Wall	Plaster	A		Intact	Negative
10569	10/14/2020	16:16:18	Lead Paint	9730 Outer Dr	Unit 106	1st Floor	Bedroom	Room	Wall	Plaster	B		Intact	Negative
10570	10/14/2020	16:16:43	Lead Paint	9730 Outer Dr	Unit 106	1st Floor	Bedroom	Room	Wall	Plaster	C		Intact	Negative
10571	10/14/2020	16:17:10	Lead Paint	9730 Outer Dr	Unit 106	1st Floor	Bedroom	Room	Wall	Plaster	D		Intact	Negative
10572	10/14/2020	16:17:36	Lead Paint	9730 Outer Dr	Unit 106	1st Floor	Bedroom	Room	Baseboard	Wood	D		Intact	Positive
10573	10/14/2020	16:18:02	Lead Paint	9730 Outer Dr	Unit 106	1st Floor	Bedroom	Door	Casing	Wood	D		Intact	Positive
10574	10/14/2020	16:18:22	Lead Paint	9730 Outer Dr	Unit 106	1st Floor	Bedroom	Door	Jamb	Wood	D		Intact	Positive
10575	10/14/2020	16:18:44	Lead Paint	9730 Outer Dr	Unit 106	1st Floor	Bedroom	Door	---	Wood	D		Intact	Negative
10576	10/14/2020	16:19:06	Lead Paint	9730 Outer Dr	Unit 106	1st Floor	Bedroom	Trim		Wood	D		Intact	Positive
10577	10/14/2020	16:19:45	Lead Paint	9730 Outer Dr	Unit 106	1st Floor	Bedroom	Window	Casing	Metal	C		Deteriorated	Negative
10578	10/14/2020	16:20:10	Lead Paint	9730 Outer Dr	Unit 106	1st Floor	Bedroom	Radiator	Cover	Metal	C		Deteriorated	Negative
10579	10/14/2020	16:21:02	Lead Paint	9730 Outer Dr	Unit 106	1st Floor	Bedroom	Closet	Door	Wood	A	1	Intact	Negative
10580	10/14/2020	16:21:25	Lead Paint	9730 Outer Dr	Unit 106	1st Floor	Bedroom	Closet	Casing	Wood	A	1	Intact	Positive



No.	Date	Time	Type	Building	Unit	Floor	Room	Structure	Member	Substrate	Wall	Location	Conditon	Result
10581	10/14/2020	16:21:47	Lead Paint	9730 Outer Dr	Unit 106	1st Floor	Bedroom	Closet	Shelf Support	Wood	A	1	Intact	Positive
10582	10/14/2020	16:22:11	Lead Paint	9730 Outer Dr	Unit 106	1st Floor	Bedroom	Closet	Wall	Plaster	A	1	Intact	Negative
10583	10/14/2020	16:22:34	Lead Paint	9730 Outer Dr	Unit 106	1st Floor	Bedroom	Closet	Wall	Plaster	A	2	Intact	Negative
10584	10/14/2020	16:22:59	Lead Paint	9730 Outer Dr	Unit 106	1st Floor	Bedroom	Closet	Shelf Support	Wood	A	2	Intact	Positive
10585	10/14/2020	16:23:35	Lead Paint	9730 Outer Dr	Unit 106	1st Floor	Bedroom	Closet	Shelf	Wood	A	2	Intact	Negative
10586	10/14/2020	16:24:17	Lead Paint	9730 Outer Dr	Unit 106	1st Floor	Bedroom	Closet	Casing	Wood	A	2	Intact	Positive
10587	10/14/2020	16:25:12	Lead Paint	9730 Outer Dr	Unit 106	1st Floor	Bedroom	Room	Ceiling	Plaster	D		Intact	Negative
10588	10/14/2020	16:25:54	Lead Paint	9730 Outer Dr	Unit 106	1st Floor	Kitchen	Room	Wall	Plaster	A		Intact	Negative
10589	10/14/2020	16:26:16	Lead Paint	9730 Outer Dr	Unit 106	1st Floor	Kitchen	Room	Wall	Plaster	B		Intact	Negative
10590	10/14/2020	16:26:39	Lead Paint	9730 Outer Dr	Unit 106	1st Floor	Kitchen	Room	Wall	Plaster	C		Intact	Negative
10591	10/14/2020	16:26:59	Lead Paint	9730 Outer Dr	Unit 106	1st Floor	Kitchen	Room	Wall	Plaster	D		Intact	Negative
10592	10/14/2020	16:27:36	Lead Paint	9730 Outer Dr	Unit 106	1st Floor	Kitchen	Door	Casing	Wood	C		Intact	Positive
10593	10/14/2020	16:27:59	Lead Paint	9730 Outer Dr	Unit 106	1st Floor	Kitchen	Door	Jamb	Wood	C		Intact	Positive
10594	10/14/2020	16:28:33	Lead Paint	9730 Outer Dr	Unit 106	1st Floor	Kitchen	Door	---	Wood	C		Intact	Negative
10595	10/14/2020	16:29:00	Lead Paint	9730 Outer Dr	Unit 106	1st Floor	Kitchen	Cabinets	Door	Wood	A		Intact	Negative
10596	10/14/2020	16:29:32	Lead Paint	9730 Outer Dr	Unit 106	1st Floor	Kitchen	Room	Baseboard	Wood	C		Deteriorated	Positive
10597	10/14/2020	16:30:05	Lead Paint	9730 Outer Dr	Unit 106	1st Floor	Kitchen	Room	Ceiling	Plaster	C		Deteriorated	Negative
10598	10/14/2020	16:30:38	Lead Paint	9730 Outer Dr	Unit 106	1st Floor	Living Room	Room	Wall	Plaster	A		Intact	Negative
10599	10/14/2020	16:31:02	Lead Paint	9730 Outer Dr	Unit 106	1st Floor	Living Room	Room	Wall	Plaster	B		Intact	Negative
10600	10/14/2020	16:31:26	Lead Paint	9730 Outer Dr	Unit 106	1st Floor	Living Room	Room	Wall	Plaster	C		Intact	Negative
10601	10/14/2020	16:31:47	Lead Paint	9730 Outer Dr	Unit 106	1st Floor	Living Room	Room	Wall	Plaster	D		Intact	Negative
10602	10/14/2020	16:32:27	Lead Paint	9730 Outer Dr	Unit 106	1st Floor	Living Room	Room	Wall	Wood	D		Intact	Positive
10603	10/14/2020	16:32:52	Lead Paint	9730 Outer Dr	Unit 106	1st Floor	Living Room	Room	Baseboard	Wood	D		Intact	Positive
10604	10/14/2020	16:33:30	Lead Paint	9730 Outer Dr	Unit 106	1st Floor	Living Room	Radiator	Cover	Metal	C		Intact	Negative
10605	10/14/2020	16:34:05	Lead Paint	9730 Outer Dr	Unit 106	1st Floor	Living Room	Window	Casing	Metal	C	1	Intact	Negative
10606	10/14/2020	16:34:41	Lead Paint	9730 Outer Dr	Unit 106	1st Floor	Living Room	Closet	Casing	Wood	B	1	Intact	Positive
10607	10/14/2020	16:35:02	Lead Paint	9730 Outer Dr	Unit 106	1st Floor	Living Room	Closet	Shelf Support	Wood	B	1	Intact	Positive
10608	10/14/2020	16:35:23	Lead Paint	9730 Outer Dr	Unit 106	1st Floor	Living Room	Closet	Shelf	Wood	B	1	Intact	Negative
10609	10/14/2020	16:35:49	Lead Paint	9730 Outer Dr	Unit 106	1st Floor	Living Room	Closet	Wall	Plaster	B	1	Intact	Negative
10610	10/14/2020	16:36:17	Lead Paint	9730 Outer Dr	Unit 106	1st Floor	Living Room	Door		Wood	A	1	Intact	Negative
10611	10/14/2020	16:36:40	Lead Paint	9730 Outer Dr	Unit 106	1st Floor	Living Room	Door	Casing	Wood	A	1	Deteriorated	Positive
10612	10/14/2020	16:37:03	Lead Paint	9730 Outer Dr	Unit 106	1st Floor	Living Room	Door	Jamb	Wood	A	1	Deteriorated	Positive
10613	10/14/2020	16:37:46	Lead Paint	9730 Outer Dr	Unit 106	1st Floor	Living Room	Room	Ceiling	Plaster	B		Intact	Negative
10614	10/14/2020	16:43:44	Lead Paint	9730 Outer Dr	Unit 106	1st Floor	Bathroom	Room	Wall	Plaster	A		Intact	Negative
10615	10/14/2020	16:44:10	Lead Paint	9730 Outer Dr	Unit 106	1st Floor	Bathroom	Room	Wall	Plaster	B		Deteriorated	Negative
10616	10/14/2020	16:44:34	Lead Paint	9730 Outer Dr	Unit 106	1st Floor	Bathroom	Room	Wall	Plaster	C		Deteriorated	Negative
10617	10/14/2020	16:44:54	Lead Paint	9730 Outer Dr	Unit 106	1st Floor	Bathroom	Room	Wall	Plaster	D		Deteriorated	Negative
10618	10/14/2020	16:45:19	Lead Paint	9730 Outer Dr	Unit 106	1st Floor	Bathroom	Window	Casing	Metal	C		Deteriorated	Negative
10619	10/14/2020	16:45:48	Lead Paint	9730 Outer Dr	Unit 106	1st Floor	Bathroom	Door	Casing	Wood	A		Deteriorated	Negative
10620	10/14/2020	16:46:22	Lead Paint	9730 Outer Dr	Unit 106	1st Floor	Bathroom	Cabinets	Door	Wood	B		Intact	Negative
10621	10/14/2020	16:46:44	Lead Paint	9730 Outer Dr	Unit 106	1st Floor	Bathroom	Cabinets	Frame	Metal	B		Intact	Negative
10622	10/14/2020	16:47:16	Lead Paint	9730 Outer Dr	Unit 106	1st Floor	Bathroom	Room	Ceiling	Plaster	C		Deteriorated	Negative
10623	10/14/2020	16:47:45	Lead Paint	9730 Outer Dr	Unit 106	1st Floor	Living Room	Room	Ceiling	Plaster	B		Deteriorated	Negative
10624	10/14/2020	16:52:19	Lead Paint	9730 Outer Dr	Unit 203	2nd Floor	Living Room	Room	Wall	Plaster	A		Intact	Negative
10625	10/14/2020	16:52:41	Lead Paint	9730 Outer Dr	Unit 203	2nd Floor	Living Room	Room	Wall	Plaster	B		Intact	Negative
10626	10/14/2020	16:53:16	Lead Paint	9730 Outer Dr	Unit 203	2nd Floor	Living Room	Room	Wall	Plaster	C		Intact	Negative
10627	10/14/2020	16:53:51	Lead Paint	9730 Outer Dr	Unit 203	2nd Floor	Living Room	Room	Wall	Plaster	D		Intact	Negative
10628	10/14/2020	16:54:32	Lead Paint	9730 Outer Dr	Unit 203	2nd Floor	Living Room	Room	Baseboard	Wood	D		Intact	Negative
10629	10/14/2020	16:55:09	Lead Paint	9730 Outer Dr	Unit 203	2nd Floor	Living Room	Window	Casing	Metal	A		Intact	Negative
10630	10/14/2020	16:55:44	Lead Paint	9730 Outer Dr	Unit 203	2nd Floor	Living Room	Window	Sill	Metal	A		Intact	Positive
10631	10/14/2020	16:56:14	Lead Paint	9730 Outer Dr	Unit 203	2nd Floor	Living Room	Radiator	Cover	Metal	A		Intact	Negative
10632	10/14/2020	16:56:46	Lead Paint	9730 Outer Dr	Unit 203	2nd Floor	Living Room	Room	Ceiling	Plaster	D		Intact	Negative
10633	10/14/2020	16:57:23	Lead Paint	9730 Outer Dr	Unit 203	2nd Floor	Dining Room	Room	Wall	Plaster	A		Deteriorated	Negative

No.	Date	Time	Type	Building	Unit	Floor	Room	Structure	Member	Substrate	Wall	Location	Conditon	Result
10634	10/14/2020	16:57:47	Lead Paint	9730 Outer Dr	Unit 203	2nd Floor	Dining Room	Room	Wall	Plaster	B		Intact	Negative
10635	10/14/2020	16:58:11	Lead Paint	9730 Outer Dr	Unit 203	2nd Floor	Dining Room	Room	Wall	Plaster	C		Deteriorated	Negative
10636	10/14/2020	16:58:32	Lead Paint	9730 Outer Dr	Unit 203	2nd Floor	Dining Room	Room	Wall	Plaster	D		Deteriorated	Negative
10637	10/14/2020	16:59:01	Lead Paint	9730 Outer Dr	Unit 203	2nd Floor	Dining Room	Window	Casing	Metal	A		Intact	Negative
10638	10/14/2020	16:59:38	Lead Paint	9730 Outer Dr	Unit 203	2nd Floor	Dining Room	Radiator	Cover	Metal	A		Intact	Negative
10639	10/14/2020	17:00:07	Lead Paint	9730 Outer Dr	Unit 203	2nd Floor	Dining Room	Room	Baseboard	Wood	A		Intact	Negative
10640	10/14/2020	17:00:33	Lead Paint	9730 Outer Dr	Unit 203	2nd Floor	Dining Room	Door	Casing	Wood	C		Intact	Negative
10641	10/14/2020	17:00:53	Lead Paint	9730 Outer Dr	Unit 203	2nd Floor	Dining Room	Door	Jamb	Wood	C		Intact	Negative
10642	10/14/2020	17:01:27	Lead Paint	9730 Outer Dr	Unit 203	2nd Floor	Dining Room	Room	Ceiling	Plaster	A		Intact	Negative
10643	10/14/2020	17:01:57	Lead Paint	9730 Outer Dr	Unit 203	2nd Floor	Kitchen	Room	Wall	Plaster	A		Intact	Negative
10644	10/14/2020	17:02:16	Lead Paint	9730 Outer Dr	Unit 203	2nd Floor	Kitchen	Room	Wall	Plaster	B		Intact	Negative
10645	10/14/2020	17:02:36	Lead Paint	9730 Outer Dr	Unit 203	2nd Floor	Kitchen	Room	Wall	Plaster	C		Intact	Negative
10646	10/14/2020	17:02:59	Lead Paint	9730 Outer Dr	Unit 203	2nd Floor	Kitchen	Room	Wall	Plaster	D		Deteriorated	Negative
10647	10/14/2020	17:03:23	Lead Paint	9730 Outer Dr	Unit 203	2nd Floor	Kitchen	Trim		Wood	D		Deteriorated	Negative
10648	10/14/2020	17:04:09	Lead Paint	9730 Outer Dr	Unit 203	2nd Floor	Kitchen	Window	Casing	Metal	D		Intact	Negative
10649	10/14/2020	17:04:34	Lead Paint	9730 Outer Dr	Unit 203	2nd Floor	Kitchen	Cabinets	Door	Metal	D		Intact	Negative
10650	10/14/2020	17:04:57	Lead Paint	9730 Outer Dr	Unit 203	2nd Floor	Kitchen	Cabinets	Door	Wood	B		Intact	Negative
10651	10/14/2020	17:05:19	Lead Paint	9730 Outer Dr	Unit 203	2nd Floor	Kitchen	Cabinets	Shelf	Wood	B		Intact	Negative
10652	10/14/2020	17:05:43	Lead Paint	9730 Outer Dr	Unit 203	2nd Floor	Kitchen	Door	Casing	Wood	A		Intact	Negative
10653	10/14/2020	17:06:18	Lead Paint	9730 Outer Dr	Unit 203	2nd Floor	Kitchen	Room	Ceiling	Plaster	A		Intact	Negative
10654	10/14/2020	17:07:04	Lead Paint	9730 Outer Dr	Unit 203	2nd Floor	Foyer	Room	Wall	Plaster	A		Intact	Negative
10655	10/14/2020	17:07:24	Lead Paint	9730 Outer Dr	Unit 203	2nd Floor	Foyer	Room	Wall	Plaster	B		Intact	Negative
10656	10/14/2020	17:07:45	Lead Paint	9730 Outer Dr	Unit 203	2nd Floor	Foyer	Room	Wall	Plaster	C		Intact	Negative
10657	10/14/2020	17:08:22	Lead Paint	9730 Outer Dr	Unit 203	2nd Floor	Foyer	Room	Wall	Plaster	D		Intact	Negative
10658	10/14/2020	17:08:46	Lead Paint	9730 Outer Dr	Unit 203	2nd Floor	Foyer	Room	Baseboard	Wood	D		Intact	Negative
10659	10/14/2020	17:09:09	Lead Paint	9730 Outer Dr	Unit 203	2nd Floor	Foyer	Closet	Door	Wood	D		Intact	Negative
10660	10/14/2020	17:09:31	Lead Paint	9730 Outer Dr	Unit 203	2nd Floor	Foyer	Closet	Casing	Wood	D		Intact	Negative
10661	10/14/2020	17:09:51	Lead Paint	9730 Outer Dr	Unit 203	2nd Floor	Foyer	Closet	Shelf Support	Wood	D		Intact	Negative
10662	10/14/2020	17:10:12	Lead Paint	9730 Outer Dr	Unit 203	2nd Floor	Foyer	Closet	Shelf	Wood	D		Intact	Negative
10663	10/14/2020	17:10:33	Lead Paint	9730 Outer Dr	Unit 203	2nd Floor	Foyer	Closet	Wall	Plaster	D		Intact	Negative
10664	10/14/2020	17:10:58	Lead Paint	9730 Outer Dr	Unit 203	2nd Floor	Foyer	Door		Wood	B		Intact	Negative
10665	10/14/2020	17:11:20	Lead Paint	9730 Outer Dr	Unit 203	2nd Floor	Foyer	Door	Casing	Wood	B		Deteriorated	Negative
10666	10/14/2020	17:11:41	Lead Paint	9730 Outer Dr	Unit 203	2nd Floor	Foyer	Door	Jamb	Wood	B		Deteriorated	Negative
10667	10/14/2020	17:12:28	Lead Paint	9730 Outer Dr	Unit 203	2nd Floor	Foyer	Trim		Wood	B		Intact	Negative
10668	10/14/2020	17:12:54	Lead Paint	9730 Outer Dr	Unit 203	2nd Floor	Foyer	Room	Ceiling	Plaster	B		Intact	Negative
10669	10/14/2020	17:13:23	Lead Paint	9730 Outer Dr	Unit 203	2nd Floor	Hallway	Room	Wall	Plaster	A		Intact	Negative
10670	10/14/2020	17:13:43	Lead Paint	9730 Outer Dr	Unit 203	2nd Floor	Hallway	Room	Wall	Plaster	C		Intact	Negative
10671	10/14/2020	17:14:03	Lead Paint	9730 Outer Dr	Unit 203	2nd Floor	Hallway	Room	Wall	Plaster	B		Intact	Negative
10672	10/14/2020	17:14:24	Lead Paint	9730 Outer Dr	Unit 203	2nd Floor	Hallway	Room	Wall	Plaster	D		Intact	Negative
10673	10/14/2020	17:14:47	Lead Paint	9730 Outer Dr	Unit 203	2nd Floor	Hallway	Door		Wood	D		Intact	Negative
10674	10/14/2020	17:15:05	Lead Paint	9730 Outer Dr	Unit 203	2nd Floor	Hallway	Door	Casing	Wood	D		Intact	Negative
10675	10/14/2020	17:15:30	Lead Paint	9730 Outer Dr	Unit 203	2nd Floor	Hallway	Room	Baseboard	Wood	C		Intact	Negative
10676	10/14/2020	17:15:57	Lead Paint	9730 Outer Dr	Unit 203	2nd Floor	Hallway	Closet	Door	Wood	A		Intact	Negative
10677	10/14/2020	17:16:19	Lead Paint	9730 Outer Dr	Unit 203	2nd Floor	Hallway	Closet	Casing	Wood	A		Intact	Negative
10678	10/14/2020	17:16:40	Lead Paint	9730 Outer Dr	Unit 203	2nd Floor	Hallway	Closet	Shelf	Wood	A		Intact	Negative
10679	10/14/2020	17:17:05	Lead Paint	9730 Outer Dr	Unit 203	2nd Floor	Hallway	Closet	Wall	Plaster	A		Intact	Negative
10680	10/14/2020	17:17:40	Lead Paint	9730 Outer Dr	Unit 203	2nd Floor	Hallway	Room	Ceiling	Plaster	A		Intact	Negative
10681	10/14/2020	17:18:15	Lead Paint	9730 Outer Dr	Unit 203	2nd Floor	Bedroom 1	Room	Wall	Plaster	A		Intact	Negative
10682	10/14/2020	17:18:54	Lead Paint	9730 Outer Dr	Unit 203	2nd Floor	Bedroom 1	Room	Wall	Plaster	B		Intact	Negative
10683	10/14/2020	17:19:31	Lead Paint	9730 Outer Dr	Unit 203	2nd Floor	Bedroom 1	Room	Wall	Plaster	C		Intact	Negative
10684	10/14/2020	17:20:31	Lead Paint	9730 Outer Dr	Unit 203	2nd Floor	Bedroom 1	Room	Wall	Plaster	D		Intact	Negative
10685	10/14/2020	17:29:10	Lead Paint	9730 Outer Dr	Unit 203	2nd Floor	Bedroom 1	Room	Baseboard	Wood	A		Intact	Negative
10686	10/14/2020	17:29:32	Lead Paint	9730 Outer Dr	Unit 203	2nd Floor	Bedroom 1	Door		Wood	A		Intact	Negative

No.	Date	Time	Type	Building	Unit	Floor	Room	Structure	Member	Substrate	Wall	Location	Conditon	Result
10687	10/14/2020	17:29:53	Lead Paint	9730 Outer Dr	Unit 203	2nd Floor	Bedroom 1	Door	Casing	Wood	A		Intact	Negative
10688	10/14/2020	17:30:18	Lead Paint	9730 Outer Dr	Unit 203	2nd Floor	Bedroom 1	Window	Casing	Metal	D		Intact	Negative
10689	10/14/2020	17:30:43	Lead Paint	9730 Outer Dr	Unit 203	2nd Floor	Bedroom 1	Radiator	Cover	Metal	D		Intact	Negative
10690	10/14/2020	17:31:20	Lead Paint	9730 Outer Dr	Unit 203	2nd Floor	Bedroom 1	Closet	Door	Wood	B		Intact	Negative
10691	10/14/2020	17:31:40	Lead Paint	9730 Outer Dr	Unit 203	2nd Floor	Bedroom 1	Closet	Casing	Wood	B		Intact	Negative
10692	10/14/2020	17:32:00	Lead Paint	9730 Outer Dr	Unit 203	2nd Floor	Bedroom 1	Closet	Shelf Support	Wood	B		Intact	Negative
10693	10/14/2020	17:32:20	Lead Paint	9730 Outer Dr	Unit 203	2nd Floor	Bedroom 1	Closet	Shelf	Wood	B		Intact	Negative
10694	10/14/2020	17:32:41	Lead Paint	9730 Outer Dr	Unit 203	2nd Floor	Bedroom 1	Closet	Wall	Plaster	B		Intact	Negative
10695	10/14/2020	17:33:14	Lead Paint	9730 Outer Dr	Unit 203	2nd Floor	Bedroom 1	Room	Ceiling	Plaster	A		Intact	Negative
10696	10/14/2020	17:33:53	Lead Paint	9730 Outer Dr	Unit 203	2nd Floor	Bathroom	Room	Wall	Plaster	A		Intact	Negative
10697	10/14/2020	17:34:13	Lead Paint	9730 Outer Dr	Unit 203	2nd Floor	Bathroom	Room	Wall	Plaster	B		Intact	Negative
10698	10/14/2020	17:34:32	Lead Paint	9730 Outer Dr	Unit 203	2nd Floor	Bathroom	Room	Wall	Plaster	C		Intact	Negative
10699	10/14/2020	17:34:57	Lead Paint	9730 Outer Dr	Unit 203	2nd Floor	Bathroom	Room	Wall	Concrete	D		Intact	Negative
10700	10/14/2020	17:35:24	Lead Paint	9730 Outer Dr	Unit 203	2nd Floor	Bathroom	Window	Casing	Metal	D		Deteriorated	Negative
10701	10/14/2020	17:35:54	Lead Paint	9730 Outer Dr	Unit 203	2nd Floor	Bathroom	Radiator	Cover	Metal	C		Deteriorated	Negative
10702	10/14/2020	17:36:22	Lead Paint	9730 Outer Dr	Unit 203	2nd Floor	Bathroom	Door	Casing	Wood	B		Intact	Negative
10703	10/14/2020	17:37:02	Lead Paint	9730 Outer Dr	Unit 203	2nd Floor	Bathroom	Cabinets	Frame	Metal	A		Intact	Negative
10704	10/14/2020	17:37:58	Lead Paint	9730 Outer Dr	Unit 203	2nd Floor	Bathroom	Room	Ceiling	Plaster	A		Intact	Negative
10705	10/14/2020	17:38:46	Lead Paint	9730 Outer Dr	Unit 203	2nd Floor	Bedroom 2	Room	Wall	Plaster	A		Deteriorated	Positive
10706	10/14/2020	17:39:24	Lead Paint	9730 Outer Dr	Unit 203	2nd Floor	Bedroom 2	Room	Wall	Plaster	B		Deteriorated	Negative
10707	10/14/2020	17:39:53	Lead Paint	9730 Outer Dr	Unit 203	2nd Floor	Bedroom 2	Room	Wall	Plaster	C		Deteriorated	Negative
10708	10/14/2020	17:40:41	Lead Paint	9730 Outer Dr	Unit 203	2nd Floor	Bedroom 2	Room	Wall	Concrete	D		Deteriorated	Negative
10709	10/14/2020	17:41:18	Lead Paint	9730 Outer Dr	Unit 203	2nd Floor	Bedroom 2	Room	Baseboard	Wood	D		Intact	Negative
10710	10/14/2020	17:42:05	Lead Paint	9730 Outer Dr	Unit 203	2nd Floor	Bedroom 2	Window	Casing	Metal	D		Intact	Negative
10711	10/14/2020	17:42:37	Lead Paint	9730 Outer Dr	Unit 203	2nd Floor	Bedroom 2	Room	Wall	Wood	C		Intact	Negative
10712	10/14/2020	17:43:00	Lead Paint	9730 Outer Dr	Unit 203	2nd Floor	Bedroom 2	Room	Baseboard	Wood	C		Intact	Positive
10713	10/14/2020	17:43:28	Lead Paint	9730 Outer Dr	Unit 203	2nd Floor	Bedroom 2	Door	Casing	Wood	C		Intact	Negative
10714	10/14/2020	17:43:58	Lead Paint	9730 Outer Dr	Unit 203	2nd Floor	Bedroom 2	Closet	Door	Wood	B		Intact	Negative
10715	10/14/2020	17:44:20	Lead Paint	9730 Outer Dr	Unit 203	2nd Floor	Bedroom 2	Closet	Casing	Wood	B		Intact	Negative
10716	10/14/2020	17:45:01	Lead Paint	9730 Outer Dr	Unit 203	2nd Floor	Bedroom 2	Closet	Wall	Plaster	B		Intact	Negative
10717	10/14/2020	17:45:39	Lead Paint	9730 Outer Dr	Unit 203	2nd Floor	Bedroom 2	Closet	Shelf Support	Wood	B		Intact	Negative
10718	10/14/2020	17:46:00	Lead Paint	9730 Outer Dr	Unit 203	2nd Floor	Bedroom 2	Closet	Shelf	Wood	B		Intact	Negative
10719	10/14/2020	17:46:52	Lead Paint	9730 Outer Dr	Unit 203	2nd Floor	Bedroom 2	Room	Ceiling	Plaster	C		Intact	Negative
10720	10/14/2020	17:51:33	Lead Paint	9730 Outer Dr	Unit 108	2nd Floor	Kitchen	Room	Wall	Plaster	A		Intact	Negative
10721	10/14/2020	17:57:29	Lead Paint	9730 Outer Dr	Unit 108	2nd Floor	Calibration	Room	Wall	Plaster	A		Intact	Positive
10722	10/14/2020	17:57:56	Lead Paint	9730 Outer Dr	Unit 108	2nd Floor	Calibration	Room	Wall	Plaster	A		Intact	Positive
10723	10/14/2020	17:58:25	Lead Paint	9730 Outer Dr	Unit 108	2nd Floor	Calibration	Room	Wall	Plaster	A		Intact	Positive
10724	10/14/2020	18:00:12	Lead Paint	9730 Outer Dr	Unit 108	2nd Floor	Kitchen	Room	Wall	Concrete	B		Intact	Negative
10725	10/14/2020	18:00:36	Lead Paint	9730 Outer Dr	Unit 108	2nd Floor	Kitchen	Room	Wall	Plaster	C		Intact	Negative
10726	10/14/2020	18:01:00	Lead Paint	9730 Outer Dr	Unit 108	2nd Floor	Kitchen	Room	Wall	Plaster	D		Intact	Negative
10727	10/14/2020	18:01:30	Lead Paint	9730 Outer Dr	Unit 108	2nd Floor	Kitchen	Cabinets	Door	Wood	D		Intact	Negative
10728	10/14/2020	18:01:53	Lead Paint	9730 Outer Dr	Unit 108	2nd Floor	Kitchen	Cabinets	Shelf	Wood	D		Intact	Negative
10729	10/14/2020	18:02:16	Lead Paint	9730 Outer Dr	Unit 108	2nd Floor	Kitchen	Door	Casing	Wood	A		Intact	Positive
10730	10/14/2020	18:02:36	Lead Paint	9730 Outer Dr	Unit 108	2nd Floor	Kitchen	Trim		Wood	A		Intact	Negative
10731	10/14/2020	18:03:08	Lead Paint	9730 Outer Dr	Unit 108	2nd Floor	Kitchen	Window	Casing	Metal	A		Intact	Negative
10732	10/14/2020	18:03:34	Lead Paint	9730 Outer Dr	Unit 108	2nd Floor	Kitchen	Cabinets	Door	Metal	B		Intact	Negative
10733	10/14/2020	18:04:04	Lead Paint	9730 Outer Dr	Unit 108	2nd Floor	Kitchen	Room	Baseboard	Wood	C		Intact	Positive
10734	10/14/2020	18:04:35	Lead Paint	9730 Outer Dr	Unit 108	2nd Floor	Kitchen	Room	Ceiling	Plaster	A		Intact	Negative
10735	10/14/2020	18:05:04	Lead Paint	9730 Outer Dr	Unit 108	2nd Floor	Dining Room	Room	Wall	Plaster	A		Intact	Negative
10736	10/14/2020	18:05:41	Lead Paint	9730 Outer Dr	Unit 108	2nd Floor	Dining Room	Room	Wall	Concrete	B		Intact	Negative
10737	10/14/2020	18:06:18	Lead Paint	9730 Outer Dr	Unit 108	2nd Floor	Dining Room	Room	Wall	Plaster	C		Intact	Negative
10738	10/14/2020	18:06:37	Lead Paint	9730 Outer Dr	Unit 108	2nd Floor	Dining Room	Room	Wall	Plaster	D		Intact	Negative
10739	10/14/2020	18:06:59	Lead Paint	9730 Outer Dr	Unit 108	2nd Floor	Dining Room	Room	Baseboard	Wood	D		Intact	Positive

No.	Date	Time	Type	Building	Unit	Floor	Room	Structure	Member	Substrate	Wall	Location	Conditon	Result
10740	10/14/2020	18:07:26	Lead Paint	9730 Outer Dr	Unit 108	2nd Floor	Dining Room	Radiator	Cover	Metal	A		Intact	Negative
10741	10/14/2020	18:07:55	Lead Paint	9730 Outer Dr	Unit 108	2nd Floor	Dining Room	Window	Casing	Metal	A		Intact	Negative
10742	10/14/2020	18:08:31	Lead Paint	9730 Outer Dr	Unit 108	2nd Floor	Dining Room	Room	Ceiling	Plaster	C		Intact	Negative
10743	10/14/2020	18:09:05	Lead Paint	9730 Outer Dr	Unit 108	2nd Floor	Living Room	Room	Wall	Plaster	A		Intact	Negative
10744	10/14/2020	18:09:24	Lead Paint	9730 Outer Dr	Unit 108	2nd Floor	Living Room	Room	Wall	Plaster	B		Intact	Negative
10745	10/14/2020	18:09:45	Lead Paint	9730 Outer Dr	Unit 108	2nd Floor	Living Room	Room	Wall	Plaster	C		Intact	Negative
10746	10/14/2020	18:10:04	Lead Paint	9730 Outer Dr	Unit 108	2nd Floor	Living Room	Room	Wall	Plaster	D		Intact	Negative
10747	10/14/2020	18:10:24	Lead Paint	9730 Outer Dr	Unit 108	2nd Floor	Living Room	Room	Baseboard	Wood	D		Intact	Positive
10748	10/14/2020	18:10:56	Lead Paint	9730 Outer Dr	Unit 108	2nd Floor	Living Room	Window	Casing	Metal	A		Intact	Negative
10749	10/14/2020	18:11:29	Lead Paint	9730 Outer Dr	Unit 108	2nd Floor	Living Room	Radiator	Cover	Metal	A		Intact	Negative
10750	10/14/2020	18:12:11	Lead Paint	9730 Outer Dr	Unit 108	2nd Floor	Living Room	Room	Ceiling	Plaster	A		Intact	Negative
10751	10/14/2020	18:12:47	Lead Paint	9730 Outer Dr	Unit 108	2nd Floor	Foyer	Room	Wall	Plaster	A		Intact	Negative
10752	10/14/2020	18:13:07	Lead Paint	9730 Outer Dr	Unit 108	2nd Floor	Foyer	Room	Wall	Plaster	B		Intact	Negative
10753	10/14/2020	18:13:27	Lead Paint	9730 Outer Dr	Unit 108	2nd Floor	Foyer	Room	Wall	Plaster	C		Intact	Negative
10754	10/14/2020	18:13:47	Lead Paint	9730 Outer Dr	Unit 108	2nd Floor	Foyer	Room	Wall	Plaster	D		Intact	Negative
10755	10/14/2020	18:14:13	Lead Paint	9730 Outer Dr	Unit 108	2nd Floor	Foyer	Room	Baseboard	Wood	A		Intact	Positive
10756	10/14/2020	18:14:55	Lead Paint	9730 Outer Dr	Unit 108	2nd Floor	Foyer	Closet	Door	Wood	B		Intact	Negative
10757	10/14/2020	18:15:15	Lead Paint	9730 Outer Dr	Unit 108	2nd Floor	Foyer	Closet	Casing	Wood	B		Intact	Positive
10758	10/14/2020	18:15:55	Lead Paint	9730 Outer Dr	Unit 108	2nd Floor	Foyer	Closet	Shelf Support	Wood	B		Intact	Positive
10759	10/14/2020	18:16:19	Lead Paint	9730 Outer Dr	Unit 108	2nd Floor	Foyer	Closet	Shelf	Wood	B		Intact	Positive
10760	10/14/2020	18:16:58	Lead Paint	9730 Outer Dr	Unit 108	2nd Floor	Foyer	Door	---	Wood	D		Intact	Negative
10761	10/14/2020	18:17:30	Lead Paint	9730 Outer Dr	Unit 108	2nd Floor	Foyer	Door	Casing	Wood	D		Intact	Positive
10762	10/14/2020	18:18:07	Lead Paint	9730 Outer Dr	Unit 108	2nd Floor	Foyer	Door	Jamb	Wood	D		Deteriorated	Positive
10763	10/14/2020	18:18:34	Lead Paint	9730 Outer Dr	Unit 108	2nd Floor	Foyer	Room	Wall	Wood	C		Deteriorated	Positive
10764	10/14/2020	18:19:18	Lead Paint	9730 Outer Dr	Unit 108	2nd Floor	Foyer	Room	Ceiling	Plaster	C		Intact	Negative
10765	10/14/2020	18:19:55	Lead Paint	9730 Outer Dr	Unit 108	2nd Floor	Hallway	Room	Wall	Plaster	A		Intact	Negative
10766	10/14/2020	18:20:15	Lead Paint	9730 Outer Dr	Unit 108	2nd Floor	Hallway	Room	Wall	Plaster	B		Intact	Negative
10767	10/14/2020	18:20:34	Lead Paint	9730 Outer Dr	Unit 108	2nd Floor	Hallway	Room	Wall	Plaster	C		Intact	Negative
10768	10/14/2020	18:20:53	Lead Paint	9730 Outer Dr	Unit 108	2nd Floor	Hallway	Room	Wall	Plaster	D		Intact	Negative
10769	10/14/2020	18:21:18	Lead Paint	9730 Outer Dr	Unit 108	2nd Floor	Hallway	Room	Baseboard	Wood	A		Intact	Positive
10770	10/14/2020	18:21:57	Lead Paint	9730 Outer Dr	Unit 108	2nd Floor	Hallway	Closet	Door	Wood	A		Intact	Negative
10771	10/14/2020	18:22:19	Lead Paint	9730 Outer Dr	Unit 108	2nd Floor	Hallway	Closet	Casing	Wood	A		Intact	Positive
10772	10/14/2020	18:22:55	Lead Paint	9730 Outer Dr	Unit 108	2nd Floor	Hallway	Closet	Shelf	Wood	A		Intact	Negative
10773	10/14/2020	18:23:32	Lead Paint	9730 Outer Dr	Unit 108	2nd Floor	Hallway	Closet	Wall	Plaster	A		Intact	Negative
10774	10/14/2020	18:24:07	Lead Paint	9730 Outer Dr	Unit 108	2nd Floor	Hallway	Door		Wood	A		Intact	Negative
10775	10/14/2020	18:24:26	Lead Paint	9730 Outer Dr	Unit 108	2nd Floor	Hallway	Door	Casing	Wood	A		Intact	Positive
10776	10/14/2020	18:25:04	Lead Paint	9730 Outer Dr	Unit 108	2nd Floor	Hallway	Room	Ceiling	Plaster	A		Intact	Negative
10777	10/14/2020	18:25:32	Lead Paint	9730 Outer Dr	Unit 108	2nd Floor	Bedroom 1	Room	Wall	Plaster	A		Intact	Negative
10778	10/14/2020	18:25:58	Lead Paint	9730 Outer Dr	Unit 108	2nd Floor	Bedroom 1	Room	Wall	Concrete	B		Deteriorated	Negative
10779	10/14/2020	18:26:21	Lead Paint	9730 Outer Dr	Unit 108	2nd Floor	Bedroom 1	Room	Wall	Plaster	C		Deteriorated	Negative
10780	10/14/2020	18:26:41	Lead Paint	9730 Outer Dr	Unit 108	2nd Floor	Bedroom 1	Room	Wall	Wood	C		Deteriorated	Positive
10781	10/14/2020	18:27:18	Lead Paint	9730 Outer Dr	Unit 108	2nd Floor	Bedroom 1	Room	Wall	Plaster	D		Deteriorated	Negative
10782	10/14/2020	18:27:43	Lead Paint	9730 Outer Dr	Unit 108	2nd Floor	Bedroom 1	Room	Baseboard	Wood	D		Intact	Positive
10783	10/14/2020	18:28:10	Lead Paint	9730 Outer Dr	Unit 108	2nd Floor	Bedroom 1	Closet	Door	Wood	D		Intact	Negative
10784	10/14/2020	18:28:41	Lead Paint	9730 Outer Dr	Unit 108	2nd Floor	Bedroom 1	Closet	Casing	Wood	D		Intact	Positive
10785	10/14/2020	18:29:05	Lead Paint	9730 Outer Dr	Unit 108	2nd Floor	Bedroom 1	Closet	Shelf Support	Wood	D		Intact	Positive
10786	10/14/2020	18:29:42	Lead Paint	9730 Outer Dr	Unit 108	2nd Floor	Bedroom 1	Closet	Shelf	Wood	D		Intact	Positive
10787	10/14/2020	18:30:05	Lead Paint	9730 Outer Dr	Unit 108	2nd Floor	Bedroom 1	Closet	Wall	Plaster	D		Intact	Negative
10788	10/14/2020	18:30:37	Lead Paint	9730 Outer Dr	Unit 108	2nd Floor	Bedroom 1	Radiator	Cover	Metal	B		Deteriorated	Negative
10789	10/14/2020	18:31:05	Lead Paint	9730 Outer Dr	Unit 108	2nd Floor	Bedroom 1	Window	Casing	Metal	B		Intact	Negative
10790	10/14/2020	18:31:44	Lead Paint	9730 Outer Dr	Unit 108	2nd Floor	Bedroom 1	Room	Ceiling	Plaster	C		Intact	Negative
10791	10/14/2020	18:32:34	Lead Paint	9730 Outer Dr	Unit 108	2nd Floor	Bathroom	Room	Wall	Plaster	A		Deteriorated	Negative
10792	10/14/2020	18:33:03	Lead Paint	9730 Outer Dr	Unit 108	2nd Floor	Bathroom	Room	Wall	Concrete	B		Deteriorated	Negative



No.	Date	Time	Type	Building	Unit	Floor	Room	Structure	Member	Substrate	Wall	Location	Conditon	Result
10793	10/14/2020	18:33:32	Lead Paint	9730 Outer Dr	Unit 108	2nd Floor	Bathroom	Room	Wall	Plaster	C		Intact	Negative
10794	10/14/2020	18:34:00	Lead Paint	9730 Outer Dr	Unit 108	2nd Floor	Bathroom	Room	Wall	Plaster	D		Intact	Negative
10795	10/14/2020	18:34:54	Lead Paint	9730 Outer Dr	Unit 108	2nd Floor	Bathroom	Door	Casing	Wood	D		Intact	Positive
10796	10/14/2020	18:35:19	Lead Paint	9730 Outer Dr	Unit 108	2nd Floor	Bathroom	Door	---	Wood	D		Intact	Negative
10797	10/14/2020	18:36:08	Lead Paint	9730 Outer Dr	Unit 108	2nd Floor	Bathroom	Cabinets	Frame	Metal	A		Intact	Negative
10798	10/14/2020	18:37:18	Lead Paint	9730 Outer Dr	Unit 108	2nd Floor	Bathroom	Window	Casing	Metal	B		Deteriorated	Negative
10799	10/14/2020	18:37:50	Lead Paint	9730 Outer Dr	Unit 108	2nd Floor	Bathroom	Room	Ceiling	Plaster	B		Deteriorated	Negative
10800	10/14/2020	18:38:29	Lead Paint	9730 Outer Dr	Unit 108	2nd Floor	Bedroom 2	Room	Wall	Plaster	A		Intact	Negative
10801	10/14/2020	18:39:08	Lead Paint	9730 Outer Dr	Unit 108	2nd Floor	Bedroom 2	Room	Wall	Concrete	B		Intact	Negative
10802	10/14/2020	18:39:30	Lead Paint	9730 Outer Dr	Unit 108	2nd Floor	Bedroom 2	Room	Wall	Plaster	C		Intact	Negative
10803	10/14/2020	18:39:51	Lead Paint	9730 Outer Dr	Unit 108	2nd Floor	Bedroom 2	Room	Wall	Plaster	D		Intact	Negative
10804	10/14/2020	18:40:16	Lead Paint	9730 Outer Dr	Unit 108	2nd Floor	Bedroom 2	Room	Baseboard	Wood	D		Intact	Negative
10805	10/14/2020	18:40:55	Lead Paint	9730 Outer Dr	Unit 108	2nd Floor	Bedroom 2	Closet	Door	Wood	D		Intact	Negative
10806	10/14/2020	18:41:16	Lead Paint	9730 Outer Dr	Unit 108	2nd Floor	Bedroom 2	Closet	Casing	Wood	D		Intact	Positive
10807	10/14/2020	18:41:50	Lead Paint	9730 Outer Dr	Unit 108	2nd Floor	Bedroom 2	Closet	Shelf Support	Wood	D		Intact	Positive
10808	10/14/2020	18:42:10	Lead Paint	9730 Outer Dr	Unit 108	2nd Floor	Bedroom 2	Closet	Shelf	Wood	D		Intact	Negative
10809	10/14/2020	18:42:38	Lead Paint	9730 Outer Dr	Unit 108	2nd Floor	Bedroom 2	Door		Wood	A		Intact	Negative
10810	10/14/2020	18:42:59	Lead Paint	9730 Outer Dr	Unit 108	2nd Floor	Bedroom 2	Door	Casing	Wood	A		Intact	Positive
10811	10/14/2020	18:43:42	Lead Paint	9730 Outer Dr	Unit 108	2nd Floor	Bedroom 2	Radiator	Cover	Metal	B		Intact	Negative
10812	10/14/2020	18:44:11	Lead Paint	9730 Outer Dr	Unit 108	2nd Floor	Bedroom 2	Window	Casing	Metal	B		Intact	Negative
10813	10/14/2020	18:44:39	Lead Paint	9730 Outer Dr	Unit 108	2nd Floor	Bedroom 2	Window	Sill	Metal	B		Deteriorated	Positive
10814	10/14/2020	18:45:23	Lead Paint	9730 Outer Dr	Unit 108	2nd Floor	Bedroom 2	Room	Ceiling	Plaster	A		Intact	Negative
10815	10/14/2020	18:48:34	Lead Paint	9730 Outer Dr	Unit 108	2nd Floor	Calibration							Positive
10816	10/14/2020	18:49:02	Lead Paint	9730 Outer Dr	Unit 108	2nd Floor	Calibration							Positive
10817	10/14/2020	18:49:30	Lead Paint	9730 Outer Dr	Unit 108	2nd Floor	Calibration							Positive
10818	10/15/2020	10:45:35	Lead Paint	9730 Outer Dr	Unit 108	2nd Floor	Calibration							Positive
10819	10/15/2020	10:46:02	Lead Paint	9730 Outer Dr	Unit 108	2nd Floor	Calibration							Positive
10820	10/15/2020	10:46:30	Lead Paint	9730 Outer Dr	Unit 108	2nd Floor	Calibration							Positive
10821	10/15/2020	10:51:38	Lead Paint	9730 Outer Dr	Unit 204	2nd Floor	Kitchen	Room	Wall	Plaster	A		Intact	Negative
10822	10/15/2020	10:51:59	Lead Paint	9730 Outer Dr	Unit 204	2nd Floor	Kitchen	Room	Wall	Plaster	B		Intact	Negative
10823	10/15/2020	10:52:21	Lead Paint	9730 Outer Dr	Unit 204	2nd Floor	Kitchen	Room	Wall	Wood	C		Intact	Negative
10824	10/15/2020	10:53:55	Lead Paint	9730 Outer Dr	Unit 204	2nd Floor	Kitchen	Room	Wall	Plaster	D		Intact	Negative
10825	10/15/2020	10:54:19	Lead Paint	9730 Outer Dr	Unit 204	2nd Floor	Kitchen	Room	Baseboard	Wood	D		Intact	Negative
10826	10/15/2020	10:54:45	Lead Paint	9730 Outer Dr	Unit 204	2nd Floor	Kitchen	Trim		Wood	D		Intact	Negative
10827	10/15/2020	10:55:35	Lead Paint	9730 Outer Dr	Unit 204	2nd Floor	Kitchen	Cabinets	Door	Metal	B		Intact	Negative
10828	10/15/2020	10:55:57	Lead Paint	9730 Outer Dr	Unit 204	2nd Floor	Kitchen	Cabinets	Door	Wood	A		Intact	Negative
10829	10/15/2020	10:56:21	Lead Paint	9730 Outer Dr	Unit 204	2nd Floor	Kitchen	Cabinets	Shelf	Wood	A		Intact	Negative
10830	10/15/2020	10:56:52	Lead Paint	9730 Outer Dr	Unit 204	2nd Floor	Kitchen	Room	Wall	Wood	A		Intact	Negative
10831	10/15/2020	10:58:01	Lead Paint	9730 Outer Dr	Unit 204	2nd Floor	Kitchen	Room	Ceiling	Plaster	A		Intact	Negative
10832	10/15/2020	10:58:35	Lead Paint	9730 Outer Dr	Unit 204	2nd Floor	Dining Room	Room	Wall	Plaster	A		Intact	Negative
10833	10/15/2020	10:58:56	Lead Paint	9730 Outer Dr	Unit 204	2nd Floor	Dining Room	Room	Wall	Plaster	B		Intact	Negative
10834	10/15/2020	10:59:16	Lead Paint	9730 Outer Dr	Unit 204	2nd Floor	Dining Room	Room	Wall	Plaster	C		Intact	Negative
10835	10/15/2020	10:59:38	Lead Paint	9730 Outer Dr	Unit 204	2nd Floor	Dining Room	Room	Wall	Plaster	D		Intact	Negative
10836	10/15/2020	11:00:06	Lead Paint	9730 Outer Dr	Unit 204	2nd Floor	Dining Room	Room	Baseboard	Wood	D		Intact	Negative
10837	10/15/2020	11:00:31	Lead Paint	9730 Outer Dr	Unit 204	2nd Floor	Dining Room	Cabinets	Door	Wood	A		Intact	Negative
10838	10/15/2020	11:00:54	Lead Paint	9730 Outer Dr	Unit 204	2nd Floor	Dining Room	Cabinets	Shelf	Wood	A		Intact	Negative
10839	10/15/2020	11:01:28	Lead Paint	9730 Outer Dr	Unit 204	2nd Floor	Dining Room	Trim		Wood	A		Intact	Negative
10840	10/15/2020	11:02:20	Lead Paint	9730 Outer Dr	Unit 204	2nd Floor	Dining Room	Window	Casing	Metal	C		Intact	Negative
10841	10/15/2020	11:02:47	Lead Paint	9730 Outer Dr	Unit 204	2nd Floor	Dining Room	Radiator	Cover	Metal	C		Intact	Negative
10842	10/15/2020	11:03:25	Lead Paint	9730 Outer Dr	Unit 204	2nd Floor	Dining Room	Room	Ceiling	Plaster	A		Intact	Negative
10843	10/15/2020	11:04:03	Lead Paint	9730 Outer Dr	Unit 204	2nd Floor	Living Room	Room	Wall	Plaster	A		Intact	Negative
10844	10/15/2020	11:04:37	Lead Paint	9730 Outer Dr	Unit 204	2nd Floor	Living Room	Room	Wall	Plaster	B		Intact	Negative
10845	10/15/2020	11:04:57	Lead Paint	9730 Outer Dr	Unit 204	2nd Floor	Living Room	Room	Wall	Plaster	C		Intact	Negative

No.	Date	Time	Type	Building	Unit	Floor	Room	Structure	Member	Substrate	Wall	Location	Conditon	Result
10846	10/15/2020	11:05:17	Lead Paint	9730 Outer Dr	Unit 204	2nd Floor	Living Room	Room	Wall	Plaster	D		Intact	Negative
10847	10/15/2020	11:05:52	Lead Paint	9730 Outer Dr	Unit 204	2nd Floor	Living Room	Room	Baseboard	Wood	D		Intact	Negative
10848	10/15/2020	11:06:21	Lead Paint	9730 Outer Dr	Unit 204	2nd Floor	Living Room	Window	Casing	Metal	C		Intact	Negative
10849	10/15/2020	11:06:47	Lead Paint	9730 Outer Dr	Unit 204	2nd Floor	Living Room	Radiator	Cover	Metal	C		Intact	Negative
10850	10/15/2020	11:07:29	Lead Paint	9730 Outer Dr	Unit 204	2nd Floor	Living Room	Closet	Door	Wood	A		Intact	Negative
10851	10/15/2020	11:07:53	Lead Paint	9730 Outer Dr	Unit 204	2nd Floor	Living Room	Closet	Casing	Wood	A		Intact	Negative
10852	10/15/2020	11:08:13	Lead Paint	9730 Outer Dr	Unit 204	2nd Floor	Living Room	Closet	Shelf Support	Wood	A		Intact	Negative
10853	10/15/2020	11:08:33	Lead Paint	9730 Outer Dr	Unit 204	2nd Floor	Living Room	Closet	Shelf	Wood	A		Intact	Negative
10854	10/15/2020	11:08:56	Lead Paint	9730 Outer Dr	Unit 204	2nd Floor	Living Room	Closet	Wall	Plaster	A		Intact	Negative
10855	10/15/2020	11:09:27	Lead Paint	9730 Outer Dr	Unit 204	2nd Floor	Living Room	Room	Ceiling	Plaster	C		Intact	Negative
10856	10/15/2020	11:09:56	Lead Paint	9730 Outer Dr	Unit 204	2nd Floor	Foyer	Room	Wall	Plaster	A		Intact	Negative
10857	10/15/2020	11:10:17	Lead Paint	9730 Outer Dr	Unit 204	2nd Floor	Foyer	Room	Wall	Plaster	B		Intact	Negative
10858	10/15/2020	11:10:36	Lead Paint	9730 Outer Dr	Unit 204	2nd Floor	Foyer	Room	Wall	Plaster	C		Intact	Negative
10859	10/15/2020	11:10:57	Lead Paint	9730 Outer Dr	Unit 204	2nd Floor	Foyer	Room	Wall	Plaster	D		Intact	Negative
10860	10/15/2020	11:11:21	Lead Paint	9730 Outer Dr	Unit 204	2nd Floor	Foyer	Room	Baseboard	Wood	D		Intact	Negative
10861	10/15/2020	11:11:48	Lead Paint	9730 Outer Dr	Unit 204	2nd Floor	Foyer	Door	---	Wood	B		Intact	Negative
10862	10/15/2020	11:12:09	Lead Paint	9730 Outer Dr	Unit 204	2nd Floor	Foyer	Door	Casing	Wood	B		Intact	Negative
10863	10/15/2020	11:12:31	Lead Paint	9730 Outer Dr	Unit 204	2nd Floor	Foyer	Door	Jamb	Wood	B		Deteriorated	Negative
10864	10/15/2020	11:12:59	Lead Paint	9730 Outer Dr	Unit 204	2nd Floor	Foyer	Cabinets	Frame	Wood	A		Intact	Negative
10865	10/15/2020	11:14:01	Lead Paint	9730 Outer Dr	Unit 204	2nd Floor	Foyer	Room	Ceiling	Plaster	C		Intact	Negative
10866	10/15/2020	11:14:39	Lead Paint	9730 Outer Dr	Unit 204	2nd Floor	Hallway	Room	Wall	Plaster	A		Intact	Negative
10867	10/15/2020	11:15:06	Lead Paint	9730 Outer Dr	Unit 204	2nd Floor	Hallway	Room	Wall	Plaster	B		Intact	Negative
10868	10/15/2020	11:15:27	Lead Paint	9730 Outer Dr	Unit 204	2nd Floor	Hallway	Room	Wall	Plaster	C		Intact	Negative
10869	10/15/2020	11:16:08	Lead Paint	9730 Outer Dr	Unit 204	2nd Floor	Hallway	Room	Wall	Plaster	D		Intact	Negative
10870	10/15/2020	11:16:43	Lead Paint	9730 Outer Dr	Unit 204	2nd Floor	Hallway	Room	Baseboard	Wood	D		Intact	Negative
10871	10/15/2020	11:17:09	Lead Paint	9730 Outer Dr	Unit 204	2nd Floor	Hallway	Door		Wood	D		Intact	Negative
10872	10/15/2020	11:17:30	Lead Paint	9730 Outer Dr	Unit 204	2nd Floor	Hallway	Door	Casing	Wood	D		Intact	Negative
10873	10/15/2020	11:17:58	Lead Paint	9730 Outer Dr	Unit 204	2nd Floor	Hallway	Closet	Door	Wood	A		Intact	Negative
10874	10/15/2020	11:18:19	Lead Paint	9730 Outer Dr	Unit 204	2nd Floor	Hallway	Closet	Casing	Wood	A		Intact	Negative
10875	10/15/2020	11:18:42	Lead Paint	9730 Outer Dr	Unit 204	2nd Floor	Hallway	Closet	Shelf Support	Wood	A		Intact	Negative
10876	10/15/2020	11:19:05	Lead Paint	9730 Outer Dr	Unit 204	2nd Floor	Hallway	Closet	Shelf	Wood	A		Intact	Negative
10877	10/15/2020	11:19:27	Lead Paint	9730 Outer Dr	Unit 204	2nd Floor	Hallway	Closet	Wall	Wood	A		Intact	Negative
10878	10/15/2020	11:19:48	Lead Paint	9730 Outer Dr	Unit 204	2nd Floor	Hallway	Closet	Wall	Plaster	A		Intact	Negative
10879	10/15/2020	11:20:15	Lead Paint	9730 Outer Dr	Unit 204	2nd Floor	Hallway	Room	Baseboard	Wood	A		Intact	Negative
10880	10/15/2020	11:20:47	Lead Paint	9730 Outer Dr	Unit 204	2nd Floor	Hallway	Room	Ceiling	Plaster	A		Intact	Negative
10881	10/15/2020	11:21:21	Lead Paint	9730 Outer Dr	Unit 204	2nd Floor	Bedroom	Room	Wall	Plaster	A		Intact	Negative
10882	10/15/2020	11:21:48	Lead Paint	9730 Outer Dr	Unit 204	2nd Floor	Bedroom	Room	Wall	Plaster	B		Intact	Negative
10883	10/15/2020	11:22:14	Lead Paint	9730 Outer Dr	Unit 204	2nd Floor	Bedroom	Room	Wall	Plaster	C		Intact	Negative
10884	10/15/2020	11:22:33	Lead Paint	9730 Outer Dr	Unit 204	2nd Floor	Bedroom	Room	Wall	Plaster	D		Intact	Negative
10885	10/15/2020	11:23:13	Lead Paint	9730 Outer Dr	Unit 204	2nd Floor	Bedroom	Room	Baseboard	Wood	D		Intact	Negative
10886	10/15/2020	11:23:45	Lead Paint	9730 Outer Dr	Unit 204	2nd Floor	Bedroom	Radiator	Cover	Metal	D		Intact	Negative
10887	10/15/2020	11:24:13	Lead Paint	9730 Outer Dr	Unit 204	2nd Floor	Bedroom	Window	Casing	Metal	D		Intact	Negative
10888	10/15/2020	11:24:47	Lead Paint	9730 Outer Dr	Unit 204	2nd Floor	Bedroom	Door		Wood	A		Intact	Negative
10889	10/15/2020	11:25:09	Lead Paint	9730 Outer Dr	Unit 204	2nd Floor	Bedroom	Door	Casing	Wood	A		Intact	Negative
10890	10/15/2020	11:25:45	Lead Paint	9730 Outer Dr	Unit 204	2nd Floor	Bedroom	Room	Ceiling	Plaster	A		Intact	Negative
10891	10/15/2020	11:26:25	Lead Paint	9730 Outer Dr	Unit 204	2nd Floor	Bathroom	Room	Wall	Plaster	A		Intact	Negative
10892	10/15/2020	11:26:47	Lead Paint	9730 Outer Dr	Unit 204	2nd Floor	Bathroom	Room	Wall	Plaster	B		Intact	Negative
10893	10/15/2020	11:27:10	Lead Paint	9730 Outer Dr	Unit 204	2nd Floor	Bathroom	Room	Wall	Plaster	C		Intact	Negative
10894	10/15/2020	11:27:33	Lead Paint	9730 Outer Dr	Unit 204	2nd Floor	Bathroom	Room	Wall	Concrete	D		Intact	Negative
10895	10/15/2020	11:27:57	Lead Paint	9730 Outer Dr	Unit 204	2nd Floor	Bathroom	Window	Casing	Metal	D		Intact	Negative
10896	10/15/2020	11:28:22	Lead Paint	9730 Outer Dr	Unit 204	2nd Floor	Bathroom	Radiator	Cover	Metal	D		Intact	Negative
10897	10/15/2020	11:28:50	Lead Paint	9730 Outer Dr	Unit 204	2nd Floor	Bathroom	Cabinets	Frame	Metal	C		Intact	Negative
10898	10/15/2020	11:29:20	Lead Paint	9730 Outer Dr	Unit 204	2nd Floor	Bathroom	Closet	Door	Wood	C		Intact	Negative

No.	Date	Time	Type	Building	Unit	Floor	Room	Structure	Member	Substrate	Wall	Location	Conditon	Result
10899	10/15/2020	11:29:42	Lead Paint	9730 Outer Dr	Unit 204	2nd Floor	Bathroom	Closet	Casing	Wood	C		Intact	Negative
10900	10/15/2020	11:30:03	Lead Paint	9730 Outer Dr	Unit 204	2nd Floor	Bathroom	Closet	Shelf	Wood	C		Intact	Negative
10901	10/15/2020	11:30:30	Lead Paint	9730 Outer Dr	Unit 204	2nd Floor	Bathroom	Door	Casing	Wood	B		Intact	Negative
10902	10/15/2020	11:31:02	Lead Paint	9730 Outer Dr	Unit 204	2nd Floor	Bathroom	Room	Ceiling	Plaster	B		Intact	Negative
10903	10/15/2020	11:34:50	Lead Paint	9730 Outer Dr	Unit 206	2nd Floor	Living Room	Room	Wall	Plaster	A		Deteriorated	Negative
10904	10/15/2020	11:35:26	Lead Paint	9730 Outer Dr	Unit 206	2nd Floor	Living Room	Room	Wall	Plaster	B		Intact	Negative
10905	10/15/2020	11:35:51	Lead Paint	9730 Outer Dr	Unit 206	2nd Floor	Living Room	Room	Wall	Concrete	C		Intact	Negative
10906	10/15/2020	11:36:15	Lead Paint	9730 Outer Dr	Unit 206	2nd Floor	Living Room	Room	Wall	Plaster	D		Intact	Negative
10907	10/15/2020	11:36:37	Lead Paint	9730 Outer Dr	Unit 206	2nd Floor	Living Room	Room	Baseboard	Wood	D		Intact	Negative
10908	10/15/2020	11:37:06	Lead Paint	9730 Outer Dr	Unit 206	2nd Floor	Living Room	Window	Casing	Metal	C		Intact	Negative
10909	10/15/2020	11:37:31	Lead Paint	9730 Outer Dr	Unit 206	2nd Floor	Living Room	Radiator	Cover	Metal	C		Intact	Negative
10910	10/15/2020	11:38:17	Lead Paint	9730 Outer Dr	Unit 206	2nd Floor	Living Room	Closet	Door	Wood	B		Intact	Negative
10911	10/15/2020	11:38:39	Lead Paint	9730 Outer Dr	Unit 206	2nd Floor	Living Room	Closet	Casing	Wood	B		Intact	Negative
10912	10/15/2020	11:39:00	Lead Paint	9730 Outer Dr	Unit 206	2nd Floor	Living Room	Closet	Shelf Support	Wood	B		Intact	Negative
10913	10/15/2020	11:39:20	Lead Paint	9730 Outer Dr	Unit 206	2nd Floor	Living Room	Closet	Shelf	Wood	B		Intact	Negative
10914	10/15/2020	11:39:45	Lead Paint	9730 Outer Dr	Unit 206	2nd Floor	Living Room	Door		Wood	A		Intact	Negative
10915	10/15/2020	11:40:09	Lead Paint	9730 Outer Dr	Unit 206	2nd Floor	Living Room	Door	Casing	Wood	A		Deteriorated	Negative
10916	10/15/2020	11:40:28	Lead Paint	9730 Outer Dr	Unit 206	2nd Floor	Living Room	Door	Jamb	Wood	A		Deteriorated	Negative
10917	10/15/2020	11:40:55	Lead Paint	9730 Outer Dr	Unit 206	2nd Floor	Living Room	Room	Floor	Wood	A		Intact	Negative
10918	10/15/2020	11:41:22	Lead Paint	9730 Outer Dr	Unit 206	2nd Floor	Living Room	Room	Ceiling	Plaster	A		Intact	Negative
10919	10/15/2020	11:41:49	Lead Paint	9730 Outer Dr	Unit 206	2nd Floor	Living Room	Room	Wall	Wood	D		Intact	Negative
10920	10/15/2020	11:42:30	Lead Paint	9730 Outer Dr	Unit 206	2nd Floor	Kitchen	Room	Wall	Plaster	A		Intact	Negative
10921	10/15/2020	11:42:55	Lead Paint	9730 Outer Dr	Unit 206	2nd Floor	Kitchen	Room	Wall	Plaster	B		Intact	Negative
10922	10/15/2020	11:43:15	Lead Paint	9730 Outer Dr	Unit 206	2nd Floor	Kitchen	Room	Wall	Plaster	C		Intact	Negative
10923	10/15/2020	11:43:35	Lead Paint	9730 Outer Dr	Unit 206	2nd Floor	Kitchen	Room	Wall	Plaster	D		Intact	Negative
10924	10/15/2020	11:44:15	Lead Paint	9730 Outer Dr	Unit 206	2nd Floor	Kitchen	Room	Baseboard	Wood	C		Intact	Negative
10925	10/15/2020	11:44:42	Lead Paint	9730 Outer Dr	Unit 206	2nd Floor	Kitchen	Door		Wood	C		Intact	Negative
10926	10/15/2020	11:45:03	Lead Paint	9730 Outer Dr	Unit 206	2nd Floor	Kitchen	Door	Casing	Wood	C		Intact	Negative
10927	10/15/2020	11:45:28	Lead Paint	9730 Outer Dr	Unit 206	2nd Floor	Kitchen	Cabinets	Door	Wood	A		Intact	Negative
10928	10/15/2020	11:46:05	Lead Paint	9730 Outer Dr	Unit 206	2nd Floor	Kitchen	Room	Ceiling	Plaster	A		Intact	Negative
10929	10/15/2020	11:46:33	Lead Paint	9730 Outer Dr	Unit 206	2nd Floor	Bathroom	Room	Wall	Plaster	A		Intact	Negative
10930	10/15/2020	11:46:53	Lead Paint	9730 Outer Dr	Unit 206	2nd Floor	Bathroom	Room	Wall	Plaster	B		Intact	Negative
10931	10/15/2020	11:47:18	Lead Paint	9730 Outer Dr	Unit 206	2nd Floor	Bathroom	Room	Wall	Concrete	C		Deteriorated	Negative
10932	10/15/2020	11:47:45	Lead Paint	9730 Outer Dr	Unit 206	2nd Floor	Bathroom	Room	Wall	Plaster	D		Intact	Negative
10933	10/15/2020	11:48:16	Lead Paint	9730 Outer Dr	Unit 206	2nd Floor	Bathroom	Radiator	Cover	Metal	D		Intact	Negative
10934	10/15/2020	11:48:45	Lead Paint	9730 Outer Dr	Unit 206	2nd Floor	Bathroom	Window	Casing	Metal	C		Deteriorated	Negative
10935	10/15/2020	11:49:13	Lead Paint	9730 Outer Dr	Unit 206	2nd Floor	Bathroom	Cabinets	Frame	Metal	B		Deteriorated	Negative
10936	10/15/2020	11:49:54	Lead Paint	9730 Outer Dr	Unit 206	2nd Floor	Bathroom	Door	Casing	Wood	A		Deteriorated	Negative
10937	10/15/2020	11:50:35	Lead Paint	9730 Outer Dr	Unit 206	2nd Floor	Bathroom	Room	Ceiling	Plaster	A		Intact	Negative
10938	10/15/2020	11:51:21	Lead Paint	9730 Outer Dr	Unit 206	2nd Floor	Bedroom	Room	Wall	Plaster	A		Intact	Negative
10939	10/15/2020	11:51:56	Lead Paint	9730 Outer Dr	Unit 206	2nd Floor	Bedroom	Room	Wall	Plaster	B		Intact	Negative
10940	10/15/2020	11:52:34	Lead Paint	9730 Outer Dr	Unit 206	2nd Floor	Bedroom	Room	Wall	Concrete	C		Intact	Negative
10941	10/15/2020	11:52:57	Lead Paint	9730 Outer Dr	Unit 206	2nd Floor	Bedroom	Room	Wall	Plaster	D		Intact	Negative
10942	10/15/2020	11:53:39	Lead Paint	9730 Outer Dr	Unit 206	2nd Floor	Bedroom	Room	Baseboard	Wood	D		Intact	Negative
10943	10/15/2020	11:54:02	Lead Paint	9730 Outer Dr	Unit 206	2nd Floor	Bedroom	Trim		Wood	D		Intact	Negative
10944	10/15/2020	11:54:30	Lead Paint	9730 Outer Dr	Unit 206	2nd Floor	Bedroom	Window	Casing	Metal	C		Intact	Negative
10945	10/15/2020	11:54:54	Lead Paint	9730 Outer Dr	Unit 206	2nd Floor	Bedroom	Radiator	Cover	Metal	C		Intact	Negative
10946	10/15/2020	11:55:30	Lead Paint	9730 Outer Dr	Unit 206	2nd Floor	Bedroom	Door		Wood	D		Intact	Negative
10947	10/15/2020	11:55:51	Lead Paint	9730 Outer Dr	Unit 206	2nd Floor	Bedroom	Door	Casing	Wood	D		Intact	Negative
10948	10/15/2020	11:56:19	Lead Paint	9730 Outer Dr	Unit 206	2nd Floor	Bedroom	Closet	Door	Wood	A	1	Intact	Negative
10949	10/15/2020	11:56:40	Lead Paint	9730 Outer Dr	Unit 206	2nd Floor	Bedroom	Closet	Casing	Wood	A	1	Intact	Negative
10950	10/15/2020	11:57:04	Lead Paint	9730 Outer Dr	Unit 206	2nd Floor	Bedroom	Closet	Shelf Support	Wood	A	1	Intact	Negative
10951	10/15/2020	11:57:23	Lead Paint	9730 Outer Dr	Unit 206	2nd Floor	Bedroom	Closet	Shelf	Wood	A	1	Intact	Negative

No.	Date	Time	Type	Building	Unit	Floor	Room	Structure	Member	Substrate	Wall	Location	Conditon	Result
10952	10/15/2020	11:57:45	Lead Paint	9730 Outer Dr	Unit 206	2nd Floor	Bedroom	Closet	Wall	Plaster	A	1	Intact	Negative
10953	10/15/2020	11:58:19	Lead Paint	9730 Outer Dr	Unit 206	2nd Floor	Bedroom	Closet	Shelf Support	Wood	A	2	Intact	Negative
10954	10/15/2020	11:58:43	Lead Paint	9730 Outer Dr	Unit 206	2nd Floor	Bedroom	Closet	Shelf	Wood	A	2	Intact	Negative
10955	10/15/2020	11:59:10	Lead Paint	9730 Outer Dr	Unit 206	2nd Floor	Bedroom	Room	Ceiling	Plaster	A	2	Intact	Negative
10956	10/15/2020	12:01:43	Lead Paint	9730 Outer Dr	Unit 209	2nd Floor	Kitchen	Room	Wall	Plaster	A		Intact	Negative
10957	10/15/2020	12:02:07	Lead Paint	9730 Outer Dr	Unit 209	2nd Floor	Kitchen	Room	Wall	Plaster	B		Intact	Negative
10958	10/15/2020	12:02:44	Lead Paint	9730 Outer Dr	Unit 209	2nd Floor	Kitchen	Room	Wall	Plaster	C		Intact	Negative
10959	10/15/2020	12:03:07	Lead Paint	9730 Outer Dr	Unit 209	2nd Floor	Kitchen	Room	Wall	Wood	C		Intact	Negative
10960	10/15/2020	12:03:31	Lead Paint	9730 Outer Dr	Unit 209	2nd Floor	Kitchen	Room	Wall	Plaster	D		Intact	Negative
10961	10/15/2020	12:03:59	Lead Paint	9730 Outer Dr	Unit 209	2nd Floor	Kitchen	Room	Baseboard	Wood	B		Intact	Negative
10962	10/15/2020	12:04:24	Lead Paint	9730 Outer Dr	Unit 209	2nd Floor	Kitchen	Cabinets	Door	Wood	B		Intact	Negative
10963	10/15/2020	12:04:46	Lead Paint	9730 Outer Dr	Unit 209	2nd Floor	Kitchen	Cabinets	Shelf	Wood	B		Intact	Negative
10964	10/15/2020	12:05:12	Lead Paint	9730 Outer Dr	Unit 209	2nd Floor	Kitchen	Door	Casing	Wood	A		Intact	Negative
10965	10/15/2020	12:05:34	Lead Paint	9730 Outer Dr	Unit 209	2nd Floor	Kitchen	Trim		Wood	A		Intact	Negative
10966	10/15/2020	12:06:07	Lead Paint	9730 Outer Dr	Unit 209	2nd Floor	Kitchen	Cabinets	Door	Metal	D		Intact	Negative
10967	10/15/2020	12:06:47	Lead Paint	9730 Outer Dr	Unit 209	2nd Floor	Kitchen	Window	Casing	Metal	D		Deteriorated	Negative
10968	10/15/2020	12:07:25	Lead Paint	9730 Outer Dr	Unit 209	2nd Floor	Kitchen	Room	Ceiling	Plaster	A		Deteriorated	Negative
10969	10/15/2020	12:07:58	Lead Paint	9730 Outer Dr	Unit 209	2nd Floor	Dining Room	Room	Wall	Plaster	A		Intact	Negative
10970	10/15/2020	12:08:18	Lead Paint	9730 Outer Dr	Unit 209	2nd Floor	Dining Room	Room	Wall	Plaster	B		Intact	Negative
10971	10/15/2020	12:08:43	Lead Paint	9730 Outer Dr	Unit 209	2nd Floor	Dining Room	Room	Wall	Plaster	C		Intact	Negative
10972	10/15/2020	12:09:13	Lead Paint	9730 Outer Dr	Unit 209	2nd Floor	Dining Room	Room	Wall	Concrete	D		Intact	Negative
10973	10/15/2020	12:09:51	Lead Paint	9730 Outer Dr	Unit 209	2nd Floor	Dining Room	Room	Baseboard	Wood	D		Intact	Negative
10974	10/15/2020	12:10:26	Lead Paint	9730 Outer Dr	Unit 209	2nd Floor	Dining Room	Window	Casing	Metal	D		Intact	Negative
10975	10/15/2020	12:10:55	Lead Paint	9730 Outer Dr	Unit 209	2nd Floor	Dining Room	Door	Casing	Wood	C		Intact	Negative
10976	10/15/2020	12:11:22	Lead Paint	9730 Outer Dr	Unit 209	2nd Floor	Dining Room	Radiator	Cover	Metal	A		Intact	Negative
10977	10/15/2020	12:11:58	Lead Paint	9730 Outer Dr	Unit 209	2nd Floor	Dining Room	Room	Ceiling	Plaster	C		Intact	Negative
10978	10/15/2020	12:12:48	Lead Paint	9730 Outer Dr	Unit 209	2nd Floor	Living Room	Room	Wall	Plaster	A		Intact	Negative
10979	10/15/2020	12:13:24	Lead Paint	9730 Outer Dr	Unit 209	2nd Floor	Living Room	Room	Wall	Plaster	B		Intact	Negative
10980	10/15/2020	12:13:45	Lead Paint	9730 Outer Dr	Unit 209	2nd Floor	Living Room	Room	Wall	Plaster	C		Intact	Negative
10981	10/15/2020	12:14:04	Lead Paint	9730 Outer Dr	Unit 209	2nd Floor	Living Room	Room	Wall	Plaster	D		Intact	Negative
10982	10/15/2020	12:14:28	Lead Paint	9730 Outer Dr	Unit 209	2nd Floor	Living Room	Room	Baseboard	Wood	D		Intact	Negative
10983	10/15/2020	12:15:01	Lead Paint	9730 Outer Dr	Unit 209	2nd Floor	Living Room	Radiator	Cover	Metal	A		Intact	Negative
10984	10/15/2020	12:15:34	Lead Paint	9730 Outer Dr	Unit 209	2nd Floor	Living Room	Window	Casing	Metal	A		Intact	Negative
10985	10/15/2020	12:16:02	Lead Paint	9730 Outer Dr	Unit 209	2nd Floor	Living Room	Closet	Door	Wood	C		Intact	Negative
10986	10/15/2020	12:16:25	Lead Paint	9730 Outer Dr	Unit 209	2nd Floor	Living Room	Closet	Casing	Wood	C		Intact	Negative
10987	10/15/2020	12:16:45	Lead Paint	9730 Outer Dr	Unit 209	2nd Floor	Living Room	Closet	Shelf Support	Wood	C		Intact	Negative
10988	10/15/2020	12:17:08	Lead Paint	9730 Outer Dr	Unit 209	2nd Floor	Living Room	Closet	Shelf	Wood	C		Intact	Negative
10989	10/15/2020	12:17:31	Lead Paint	9730 Outer Dr	Unit 209	2nd Floor	Living Room	Closet	Wall	Plaster	C		Intact	Negative
10990	10/15/2020	12:18:04	Lead Paint	9730 Outer Dr	Unit 209	2nd Floor	Living Room	Room	Ceiling	Plaster	A		Deteriorated	Negative
10991	10/15/2020	12:19:27	Lead Paint	9730 Outer Dr	Unit 209	2nd Floor	Foyer	Room	Wall	Plaster	A		Intact	Negative
10992	10/15/2020	12:19:47	Lead Paint	9730 Outer Dr	Unit 209	2nd Floor	Foyer	Room	Wall	Plaster	B		Intact	Negative
10993	10/15/2020	12:20:09	Lead Paint	9730 Outer Dr	Unit 209	2nd Floor	Foyer	Room	Wall	Plaster	C		Intact	Negative
10994	10/15/2020	12:20:30	Lead Paint	9730 Outer Dr	Unit 209	2nd Floor	Foyer	Room	Wall	Wood	C		Intact	Negative
10995	10/15/2020	12:20:56	Lead Paint	9730 Outer Dr	Unit 209	2nd Floor	Foyer	Room	Wall	Plaster	D		Intact	Negative
10996	10/15/2020	12:21:19	Lead Paint	9730 Outer Dr	Unit 209	2nd Floor	Foyer	Room	Baseboard	Wood	D		Intact	Negative
10997	10/15/2020	12:21:40	Lead Paint	9730 Outer Dr	Unit 209	2nd Floor	Foyer	Closet	Door	Wood	D		Intact	Negative
10998	10/15/2020	12:22:00	Lead Paint	9730 Outer Dr	Unit 209	2nd Floor	Foyer	Closet	Casing	Wood	D		Intact	Negative
10999	10/15/2020	12:22:22	Lead Paint	9730 Outer Dr	Unit 209	2nd Floor	Foyer	Closet	Shelf Support	Wood	D		Intact	Negative
11000	10/15/2020	12:22:43	Lead Paint	9730 Outer Dr	Unit 209	2nd Floor	Foyer	Closet	Shelf	Wood	D		Intact	Negative
11001	10/15/2020	12:23:13	Lead Paint	9730 Outer Dr	Unit 209	2nd Floor	Foyer	Closet	Shelf	Wood	C		Intact	Negative
11002	10/15/2020	12:23:41	Lead Paint	9730 Outer Dr	Unit 209	2nd Floor	Foyer	Closet	Casing	Wood	B		Intact	Negative
11003	10/15/2020	12:24:13	Lead Paint	9730 Outer Dr	Unit 209	2nd Floor	Foyer	Door	Casing	Wood	A		Intact	Negative
11004	10/15/2020	12:24:31	Lead Paint	9730 Outer Dr	Unit 209	2nd Floor	Foyer	Door	---	Wood	A		Intact	Negative



No.	Date	Time	Type	Building	Unit	Floor	Room	Structure	Member	Substrate	Wall	Location	Conditon	Result
11005	10/15/2020	12:24:51	Lead Paint	9730 Outer Dr	Unit 209	2nd Floor	Foyer	Door	---	Wood	C		Intact	Negative
11006	10/15/2020	12:25:15	Lead Paint	9730 Outer Dr	Unit 209	2nd Floor	Foyer	Door	Casing	Wood	C		Deteriorated	Negative
11007	10/15/2020	12:25:36	Lead Paint	9730 Outer Dr	Unit 209	2nd Floor	Foyer	Door	Jamb	Wood	C		Deteriorated	Negative
11008	10/15/2020	12:26:19	Lead Paint	9730 Outer Dr	Unit 209	2nd Floor	Bathroom	Room	Wall	Plaster	A		Intact	Negative
11009	10/15/2020	12:26:38	Lead Paint	9730 Outer Dr	Unit 209	2nd Floor	Bathroom	Room	Wall	Plaster	B		Intact	Negative
11010	10/15/2020	12:26:59	Lead Paint	9730 Outer Dr	Unit 209	2nd Floor	Bathroom	Room	Wall	Plaster	C		Intact	Negative
11011	10/15/2020	12:27:19	Lead Paint	9730 Outer Dr	Unit 209	2nd Floor	Bathroom	Room	Wall	Plaster	D		Intact	Negative
11012	10/15/2020	12:27:46	Lead Paint	9730 Outer Dr	Unit 209	2nd Floor	Bathroom	Window	Casing	Metal	D		Deteriorated	Negative
11013	10/15/2020	12:28:09	Lead Paint	9730 Outer Dr	Unit 209	2nd Floor	Bathroom	Radiator	Cover	Metal	C		Deteriorated	Negative
11014	10/15/2020	12:28:39	Lead Paint	9730 Outer Dr	Unit 209	2nd Floor	Bathroom	Cabinets	Frame	Metal	A		Deteriorated	Negative
11015	10/15/2020	12:29:06	Lead Paint	9730 Outer Dr	Unit 209	2nd Floor	Bathroom	Door	Casing	Wood	C		Deteriorated	Negative
11016	10/15/2020	12:29:39	Lead Paint	9730 Outer Dr	Unit 209	2nd Floor	Bathroom	Room	Ceiling	Plaster	C		Deteriorated	Negative
11017	10/15/2020	12:30:25	Lead Paint	9730 Outer Dr	Unit 209	2nd Floor	Bedroom	Room	Wall	Concrete	A		Intact	Negative
11018	10/15/2020	12:30:48	Lead Paint	9730 Outer Dr	Unit 209	2nd Floor	Bedroom	Room	Wall	Plaster	B		Intact	Negative
11019	10/15/2020	12:31:16	Lead Paint	9730 Outer Dr	Unit 209	2nd Floor	Bedroom	Room	Wall	Plaster	C		Intact	Negative
11020	10/15/2020	12:32:04	Lead Paint	9730 Outer Dr	Unit 209	2nd Floor	Bedroom	Room	Wall	Plaster	D		Intact	Negative
11021	10/15/2020	12:32:28	Lead Paint	9730 Outer Dr	Unit 209	2nd Floor	Bedroom	Room	Baseboard	Wood	D		Intact	Negative
11022	10/15/2020	12:32:58	Lead Paint	9730 Outer Dr	Unit 209	2nd Floor	Bedroom	Closet	Door	Wood	B		Intact	Negative
11023	10/15/2020	12:33:21	Lead Paint	9730 Outer Dr	Unit 209	2nd Floor	Bedroom	Closet	Casing	Wood	B		Intact	Negative
11024	10/15/2020	12:33:42	Lead Paint	9730 Outer Dr	Unit 209	2nd Floor	Bedroom	Closet	Shelf Support	Wood	B		Intact	Negative
11025	10/15/2020	12:34:04	Lead Paint	9730 Outer Dr	Unit 209	2nd Floor	Bedroom	Closet	Shelf	Wood	B		Intact	Negative
11026	10/15/2020	12:34:24	Lead Paint	9730 Outer Dr	Unit 209	2nd Floor	Bedroom	Closet	Wall	Wood	B		Intact	Negative
11027	10/15/2020	12:34:47	Lead Paint	9730 Outer Dr	Unit 209	2nd Floor	Bedroom	Closet	Wall	Plaster	B		Intact	Negative
11028	10/15/2020	12:35:35	Lead Paint	9730 Outer Dr	Unit 209	2nd Floor	Bedroom	Radiator	Cover	Metal	A		Intact	Negative
11029	10/15/2020	12:35:59	Lead Paint	9730 Outer Dr	Unit 209	2nd Floor	Bedroom	Window	Casing	Metal	A		Intact	Negative
11030	10/15/2020	12:36:29	Lead Paint	9730 Outer Dr	Unit 209	2nd Floor	Bedroom	Room	Ceiling	Plaster	A		Intact	Negative
11031	10/15/2020	12:39:21	Lead Paint	9730 Outer Dr	Unit 208	2nd Floor	Kitchen	Room	Wall	Plaster	A		Intact	Negative
11032	10/15/2020	12:39:55	Lead Paint	9730 Outer Dr	Unit 208	2nd Floor	Kitchen	Room	Wall	Concrete	B		Intact	Negative
11033	10/15/2020	12:40:18	Lead Paint	9730 Outer Dr	Unit 208	2nd Floor	Kitchen	Room	Wall	Plaster	C		Intact	Negative
11034	10/15/2020	12:40:38	Lead Paint	9730 Outer Dr	Unit 208	2nd Floor	Kitchen	Room	Wall	Plaster	D		Intact	Negative
11035	10/15/2020	12:41:03	Lead Paint	9730 Outer Dr	Unit 208	2nd Floor	Kitchen	Cabinets	Door	Wood	D		Intact	Negative
11036	10/15/2020	12:41:28	Lead Paint	9730 Outer Dr	Unit 208	2nd Floor	Kitchen	Cabinets	Shelf	Wood	D		Intact	Negative
11037	10/15/2020	12:41:51	Lead Paint	9730 Outer Dr	Unit 208	2nd Floor	Kitchen	Cabinets	Door	Metal	B		Intact	Negative
11038	10/15/2020	12:42:15	Lead Paint	9730 Outer Dr	Unit 208	2nd Floor	Kitchen	Window	Casing	Metal	B		Intact	Negative
11039	10/15/2020	12:42:42	Lead Paint	9730 Outer Dr	Unit 208	2nd Floor	Kitchen	Door	Casing	Wood	A		Intact	Negative
11040	10/15/2020	12:43:07	Lead Paint	9730 Outer Dr	Unit 208	2nd Floor	Kitchen	Room	Baseboard	Wood	A		Intact	Negative
11041	10/15/2020	12:43:30	Lead Paint	9730 Outer Dr	Unit 208	2nd Floor	Kitchen	Door	Casing	Wood	A		Intact	Negative
11042	10/15/2020	12:44:05	Lead Paint	9730 Outer Dr	Unit 208	2nd Floor	Kitchen	Room	Ceiling	Plaster	A		Intact	Negative
11043	10/15/2020	12:44:37	Lead Paint	9730 Outer Dr	Unit 208	2nd Floor	Dining Room	Room	Wall	Concrete	A		Intact	Negative
11044	10/15/2020	12:44:57	Lead Paint	9730 Outer Dr	Unit 208	2nd Floor	Dining Room	Room	Wall	Concrete	B		Intact	Negative
11045	10/15/2020	12:45:19	Lead Paint	9730 Outer Dr	Unit 208	2nd Floor	Dining Room	Room	Wall	Plaster	C		Intact	Negative
11046	10/15/2020	12:45:39	Lead Paint	9730 Outer Dr	Unit 208	2nd Floor	Dining Room	Room	Wall	Plaster	D		Intact	Negative
11047	10/15/2020	12:46:20	Lead Paint	9730 Outer Dr	Unit 208	2nd Floor	Dining Room	Room	Baseboard	Wood	D		Intact	Negative
11048	10/15/2020	12:46:44	Lead Paint	9730 Outer Dr	Unit 208	2nd Floor	Dining Room	Door	Casing	Wood	C		Intact	Negative
11049	10/15/2020	12:47:27	Lead Paint	9730 Outer Dr	Unit 208	2nd Floor	Dining Room	Radiator	Cover	Metal	A		Intact	Negative
11050	10/15/2020	12:47:55	Lead Paint	9730 Outer Dr	Unit 208	2nd Floor	Dining Room	Window	Casing	Metal	A		Intact	Negative
11051	10/15/2020	12:48:27	Lead Paint	9730 Outer Dr	Unit 208	2nd Floor	Dining Room	Room	Ceiling	Plaster	C		Intact	Negative
11052	10/15/2020	12:49:09	Lead Paint	9730 Outer Dr	Unit 208	2nd Floor	Living Room	Room	Wall	Concrete	A		Intact	Negative
11053	10/15/2020	12:49:31	Lead Paint	9730 Outer Dr	Unit 208	2nd Floor	Living Room	Room	Wall	Plaster	B		Intact	Negative
11054	10/15/2020	12:49:52	Lead Paint	9730 Outer Dr	Unit 208	2nd Floor	Living Room	Room	Wall	Plaster	C		Intact	Negative
11055	10/15/2020	12:50:12	Lead Paint	9730 Outer Dr	Unit 208	2nd Floor	Living Room	Room	Wall	Plaster	D		Intact	Negative
11056	10/15/2020	12:50:34	Lead Paint	9730 Outer Dr	Unit 208	2nd Floor	Living Room	Room	Baseboard	Wood	D		Intact	Negative
11057	10/15/2020	12:51:01	Lead Paint	9730 Outer Dr	Unit 208	2nd Floor	Living Room	Radiator	Cover	Metal	A		Intact	Negative

No.	Date	Time	Type	Building	Unit	Floor	Room	Structure	Member	Substrate	Wall	Location	Conditon	Result
11058	10/15/2020	12:51:28	Lead Paint	9730 Outer Dr	Unit 208	2nd Floor	Living Room	Window	Casing	Metal	A		Deteriorated	Negative
11059	10/15/2020	12:51:58	Lead Paint	9730 Outer Dr	Unit 208	2nd Floor	Living Room	Room	Ceiling	Plaster	A		Deteriorated	Negative
11060	10/15/2020	12:52:59	Lead Paint	9730 Outer Dr	Unit 208	2nd Floor	Foyer	Room	Wall	Plaster	A		Deteriorated	Negative
11061	10/15/2020	12:53:18	Lead Paint	9730 Outer Dr	Unit 208	2nd Floor	Foyer	Room	Wall	Plaster	B		Deteriorated	Negative
11062	10/15/2020	12:53:38	Lead Paint	9730 Outer Dr	Unit 208	2nd Floor	Foyer	Room	Wall	Plaster	C		Deteriorated	Negative
11063	10/15/2020	12:53:58	Lead Paint	9730 Outer Dr	Unit 208	2nd Floor	Foyer	Room	Wall	Plaster	D		Deteriorated	Negative
11064	10/15/2020	12:54:24	Lead Paint	9730 Outer Dr	Unit 208	2nd Floor	Foyer	Room	Baseboard	Wood	D		Intact	Negative
11065	10/15/2020	12:54:47	Lead Paint	9730 Outer Dr	Unit 208	2nd Floor	Foyer	Door		Wood	D		Intact	Negative
11066	10/15/2020	12:55:09	Lead Paint	9730 Outer Dr	Unit 208	2nd Floor	Foyer	Door	Casing	Wood	D		Deteriorated	Negative
11067	10/15/2020	12:55:30	Lead Paint	9730 Outer Dr	Unit 208	2nd Floor	Foyer	Door	Jamb	Wood	D		Deteriorated	Negative
11068	10/15/2020	12:55:58	Lead Paint	9730 Outer Dr	Unit 208	2nd Floor	Foyer	Closet	Door	Wood	B		Intact	Negative
11069	10/15/2020	12:56:24	Lead Paint	9730 Outer Dr	Unit 208	2nd Floor	Foyer	Closet	Casing	Wood	B		Intact	Negative
11070	10/15/2020	12:56:45	Lead Paint	9730 Outer Dr	Unit 208	2nd Floor	Foyer	Closet	Shelf Support	Wood	B		Intact	Negative
11071	10/15/2020	12:57:07	Lead Paint	9730 Outer Dr	Unit 208	2nd Floor	Foyer	Closet	Shelf	Wood	B		Intact	Negative
11072	10/15/2020	12:57:32	Lead Paint	9730 Outer Dr	Unit 208	2nd Floor	Foyer	Closet	Wall	Plaster	B		Intact	Negative
11073	10/15/2020	12:58:08	Lead Paint	9730 Outer Dr	Unit 208	2nd Floor	Foyer	Room	Ceiling	Plaster	A		Intact	Negative
11074	10/15/2020	12:58:48	Lead Paint	9730 Outer Dr	Unit 208	2nd Floor	Hallway	Room	Wall	Plaster	A		Intact	Negative
11075	10/15/2020	12:59:08	Lead Paint	9730 Outer Dr	Unit 208	2nd Floor	Hallway	Room	Wall	Plaster	B		Intact	Negative
11076	10/15/2020	12:59:28	Lead Paint	9730 Outer Dr	Unit 208	2nd Floor	Hallway	Room	Wall	Plaster	C		Intact	Negative
11077	10/15/2020	12:59:49	Lead Paint	9730 Outer Dr	Unit 208	2nd Floor	Hallway	Room	Wall	Plaster	D		Intact	Negative
11078	10/15/2020	13:00:18	Lead Paint	9730 Outer Dr	Unit 208	2nd Floor	Hallway	Electric Panel	Door	Metal	A		Intact	Negative
11079	10/15/2020	13:00:45	Lead Paint	9730 Outer Dr	Unit 208	2nd Floor	Hallway	Room	Baseboard	Wood	A		Intact	Negative
11080	10/15/2020	13:01:08	Lead Paint	9730 Outer Dr	Unit 208	2nd Floor	Hallway	Closet	Door	Wood	A		Intact	Negative
11081	10/15/2020	13:01:33	Lead Paint	9730 Outer Dr	Unit 208	2nd Floor	Hallway	Closet	Casing	Wood	A		Intact	Negative
11082	10/15/2020	13:01:57	Lead Paint	9730 Outer Dr	Unit 208	2nd Floor	Hallway	Closet	Shelf	Wood	A		Intact	Negative
11083	10/15/2020	13:02:19	Lead Paint	9730 Outer Dr	Unit 208	2nd Floor	Hallway	Closet	Wall	Plaster	A		Intact	Negative
11084	10/15/2020	13:02:51	Lead Paint	9730 Outer Dr	Unit 208	2nd Floor	Hallway	Door	---	Wood	A		Intact	Negative
11085	10/15/2020	13:03:11	Lead Paint	9730 Outer Dr	Unit 208	2nd Floor	Hallway	Door	Casing	Wood	A		Intact	Negative
11086	10/15/2020	13:03:45	Lead Paint	9730 Outer Dr	Unit 208	2nd Floor	Hallway	Room	Ceiling	Plaster	A		Intact	Negative
11087	10/15/2020	13:04:22	Lead Paint	9730 Outer Dr	Unit 208	2nd Floor	Bedroom 1	Room	Wall	Plaster	A		Intact	Negative
11088	10/15/2020	13:04:46	Lead Paint	9730 Outer Dr	Unit 208	2nd Floor	Bedroom 1	Room	Wall	Concrete	B		Intact	Negative
11089	10/15/2020	13:05:10	Lead Paint	9730 Outer Dr	Unit 208	2nd Floor	Bedroom 1	Room	Wall	Plaster	C		Intact	Negative
11090	10/15/2020	13:05:30	Lead Paint	9730 Outer Dr	Unit 208	2nd Floor	Bedroom 1	Room	Wall	Plaster	D		Intact	Negative
11091	10/15/2020	13:05:52	Lead Paint	9730 Outer Dr	Unit 208	2nd Floor	Bedroom 1	Room	Baseboard	Wood	D		Intact	Negative
11092	10/15/2020	13:06:17	Lead Paint	9730 Outer Dr	Unit 208	2nd Floor	Bedroom 1	Closet	Door	Wood	D		Intact	Negative
11093	10/15/2020	13:06:38	Lead Paint	9730 Outer Dr	Unit 208	2nd Floor	Bedroom 1	Closet	Casing	Wood	D		Intact	Negative
11094	10/15/2020	13:06:59	Lead Paint	9730 Outer Dr	Unit 208	2nd Floor	Bedroom 1	Closet	Shelf Support	Wood	D		Intact	Negative
11095	10/15/2020	13:07:20	Lead Paint	9730 Outer Dr	Unit 208	2nd Floor	Bedroom 1	Closet	Shelf	Wood	D		Intact	Negative
11096	10/15/2020	13:07:43	Lead Paint	9730 Outer Dr	Unit 208	2nd Floor	Bedroom 1	Closet	Wall	Plaster	D		Intact	Negative
11097	10/15/2020	13:08:11	Lead Paint	9730 Outer Dr	Unit 208	2nd Floor	Bedroom 1	Room	Wall	Wood	C		Intact	Negative
11098	10/15/2020	13:08:36	Lead Paint	9730 Outer Dr	Unit 208	2nd Floor	Bedroom 1	Radiator	Cover	Metal	B		Intact	Negative
11099	10/15/2020	13:09:01	Lead Paint	9730 Outer Dr	Unit 208	2nd Floor	Bedroom 1	Window	Casing	Metal	B		Deteriorated	Negative
11100	10/15/2020	13:09:31	Lead Paint	9730 Outer Dr	Unit 208	2nd Floor	Bedroom 1	Room	Ceiling	Plaster	C		Intact	Negative
11101	10/15/2020	13:10:06	Lead Paint	9730 Outer Dr	Unit 208	2nd Floor	Bathroom	Room	Wall	Plaster	A		Intact	Negative
11102	10/15/2020	13:10:41	Lead Paint	9730 Outer Dr	Unit 208	2nd Floor	Bathroom	Room	Wall	Concrete	B		Intact	Negative
11103	10/15/2020	13:11:02	Lead Paint	9730 Outer Dr	Unit 208	2nd Floor	Bathroom	Room	Wall	Plaster	C		Intact	Negative
11104	10/15/2020	13:11:22	Lead Paint	9730 Outer Dr	Unit 208	2nd Floor	Bathroom	Room	Wall	Plaster	D		Intact	Negative
11105	10/15/2020	13:12:27	Lead Paint	9730 Outer Dr	Unit 208	2nd Floor	Bathroom	Door	Casing	Wood	D		Intact	Negative
11106	10/15/2020	13:13:19	Lead Paint	9730 Outer Dr	Unit 208	2nd Floor	Bathroom	Cabinets	Frame	Metal	A		Intact	Negative
11107	10/15/2020	13:16:16	Lead Paint	9730 Outer Dr	Unit 208	2nd Floor	Bathroom	Window	Casing	Metal	B		Intact	Negative
11108	10/15/2020	13:16:43	Lead Paint	9730 Outer Dr	Unit 208	2nd Floor	Bathroom	Radiator	Cover	Metal	C		Intact	Negative
11109	10/15/2020	13:17:18	Lead Paint	9730 Outer Dr	Unit 208	2nd Floor	Bathroom	Room	Ceiling	Plaster	B		Intact	Negative
11110	10/15/2020	13:17:57	Lead Paint	9730 Outer Dr	Unit 208	2nd Floor	Bedroom 2	Room	Wall	Plaster	A		Intact	Negative

No.	Date	Time	Type	Building	Unit	Floor	Room	Structure	Member	Substrate	Wall	Location	Conditon	Result
11111	10/15/2020	13:18:20	Lead Paint	9730 Outer Dr	Unit 208	2nd Floor	Bedroom 2	Room	Wall	Concrete	B		Intact	Negative
11112	10/15/2020	13:18:44	Lead Paint	9730 Outer Dr	Unit 208	2nd Floor	Bedroom 2	Room	Wall	Plaster	C		Intact	Negative
11113	10/15/2020	13:19:04	Lead Paint	9730 Outer Dr	Unit 208	2nd Floor	Bedroom 2	Room	Wall	Plaster	D		Intact	Negative
11114	10/15/2020	13:19:26	Lead Paint	9730 Outer Dr	Unit 208	2nd Floor	Bedroom 2	Room	Baseboard	Wood	D		Intact	Negative
11115	10/15/2020	13:19:51	Lead Paint	9730 Outer Dr	Unit 208	2nd Floor	Bedroom 2	Closet	Door	Wood	D		Intact	Negative
11116	10/15/2020	13:20:15	Lead Paint	9730 Outer Dr	Unit 208	2nd Floor	Bedroom 2	Closet	Casing	Wood	D		Intact	Negative
11117	10/15/2020	13:20:36	Lead Paint	9730 Outer Dr	Unit 208	2nd Floor	Bedroom 2	Closet	Shelf Support	Wood	D		Intact	Negative
11118	10/15/2020	13:20:57	Lead Paint	9730 Outer Dr	Unit 208	2nd Floor	Bedroom 2	Closet	Shelf	Wood	D		Intact	Negative
11119	10/15/2020	13:21:28	Lead Paint	9730 Outer Dr	Unit 208	2nd Floor	Bedroom 2	Door	---	Wood	A		Intact	Negative
11120	10/15/2020	13:21:51	Lead Paint	9730 Outer Dr	Unit 208	2nd Floor	Bedroom 2	Door	Casing	Wood	A		Intact	Negative
11121	10/15/2020	13:22:25	Lead Paint	9730 Outer Dr	Unit 208	2nd Floor	Bedroom 2	Room	Ceiling	Plaster	A		Intact	Negative
11122	10/15/2020	13:23:57	Lead Paint	9730 Outer Dr	Common		3rd Floor Hallwa	Room	Wall	Plaster	A		Intact	Negative
11123	10/15/2020	13:24:17	Lead Paint	9730 Outer Dr	Common		3rd Floor Hallwa	Room	Wall	Plaster	B		Intact	Negative
11124	10/15/2020	13:24:45	Lead Paint	9730 Outer Dr	Common		3rd Floor Hallwa	Room	Wall	Plaster	C		Intact	Negative
11125	10/15/2020	13:25:09	Lead Paint	9730 Outer Dr	Common		3rd Floor Hallwa	Room	Wall	Plaster	D		Intact	Negative
11126	10/15/2020	13:25:31	Lead Paint	9730 Outer Dr	Common		3rd Floor Hallwa	Room	Wall	Wood	D		Intact	Negative
11127	10/15/2020	13:25:54	Lead Paint	9730 Outer Dr	Common		3rd Floor Hallwa	Room	Baseboard	Wood	C		Intact	Negative
11128	10/15/2020	13:26:22	Lead Paint	9730 Outer Dr	Common		3rd Floor Hallwa	Door	---	Metal	D		Intact	Positive
11129	10/15/2020	13:26:47	Lead Paint	9730 Outer Dr	Common		3rd Floor Hallwa	Door	Jamb	Metal	D		Deteriorated	Negative
11130	10/15/2020	13:27:33	Lead Paint	9730 Outer Dr	Common		3rd Floor Hallwa	Door	Casing	Wood	D		Deteriorated	Negative
11131	10/15/2020	13:28:03	Lead Paint	9730 Outer Dr	Common		3rd Floor Hallwa	Closet	Door	Wood	C		Deteriorated	Negative
11132	10/15/2020	13:28:23	Lead Paint	9730 Outer Dr	Common		3rd Floor Hallwa	Closet	Casing	Wood	C		Deteriorated	Negative
11133	10/15/2020	13:29:03	Lead Paint	9730 Outer Dr	Common		3rd Floor Hallwa	Room	Ceiling	Plaster	C		Intact	Negative
11134	10/15/2020	13:31:19	Lead Paint	9730 Outer Dr	Common		2nd Floor Hallwe	Room	Wall	Plaster	A		Intact	Negative
11135	10/15/2020	13:31:51	Lead Paint	9730 Outer Dr	Common		2nd Floor Hallwe	Room	Wall	Plaster	B		Intact	Negative
11136	10/15/2020	13:32:22	Lead Paint	9730 Outer Dr	Common		2nd Floor Hallwe	Room	Wall	Plaster	C		Intact	Negative
11137	10/15/2020	13:32:43	Lead Paint	9730 Outer Dr	Common		2nd Floor Hallwe	Room	Wall	Plaster	D		Intact	Negative
11138	10/15/2020	13:33:03	Lead Paint	9730 Outer Dr	Common		2nd Floor Hallwe	Room	Wall	Wood	D		Intact	Negative
11139	10/15/2020	13:33:29	Lead Paint	9730 Outer Dr	Common		2nd Floor Hallwe	Room	Baseboard	Wood	C		Intact	Positive
11140	10/15/2020	13:33:59	Lead Paint	9730 Outer Dr	Common		2nd Floor Hallwe	Door	---	Metal	D		Deteriorated	Positive
11141	10/15/2020	13:34:19	Lead Paint	9730 Outer Dr	Common		2nd Floor Hallwe	Door	Jamb	Metal	D		Deteriorated	Positive
11142	10/15/2020	13:34:57	Lead Paint	9730 Outer Dr	Common		2nd Floor Hallwe	Door	Casing	Wood	D		Deteriorated	Positive
11143	10/15/2020	13:35:45	Lead Paint	9730 Outer Dr	Common		2nd Floor Hallwe	Door	Casing	Wood	C		Deteriorated	Positive
11144	10/15/2020	13:36:08	Lead Paint	9730 Outer Dr	Common		2nd Floor Hallwe	Closet	Door	Wood	C		Deteriorated	Negative
11145	10/15/2020	13:36:33	Lead Paint	9730 Outer Dr	Common		2nd Floor Hallwe	Closet	Casing	Wood	C		Deteriorated	Positive
11146	10/15/2020	13:37:24	Lead Paint	9730 Outer Dr	Common		2nd Floor Hallwe	Room	Ceiling	Plaster	C		Intact	Negative
11147	10/15/2020	13:38:57	Lead Paint	9730 Outer Dr	Common		1st Floor Hallwa	Room	Wall	Plaster	A		Intact	Negative
11148	10/15/2020	13:39:32	Lead Paint	9730 Outer Dr	Common		1st Floor Hallwa	Room	Wall	Plaster	B		Intact	Negative
11149	10/15/2020	13:39:54	Lead Paint	9730 Outer Dr	Common		1st Floor Hallwa	Room	Wall	Plaster	D		Intact	Negative
11150	10/15/2020	13:40:17	Lead Paint	9730 Outer Dr	Common		1st Floor Hallwa	Room	Wall	Plaster	C		Intact	Negative
11151	10/15/2020	13:40:42	Lead Paint	9730 Outer Dr	Common		1st Floor Hallwa	Room	Wall	Plaster	D		Intact	Negative
11152	10/15/2020	13:41:08	Lead Paint	9730 Outer Dr	Common		1st Floor Hallwa	Room	Baseboard	Wood	D		Intact	Positive
11153	10/15/2020	13:41:32	Lead Paint	9730 Outer Dr	Common		1st Floor Hallwa	Closet		Wood	D		Intact	Negative
11154	10/15/2020	13:41:57	Lead Paint	9730 Outer Dr	Common		1st Floor Hallwa	Closet	Door	Wood	D		Intact	Negative
11155	10/15/2020	13:42:20	Lead Paint	9730 Outer Dr	Common		1st Floor Hallwa	Closet	Casing	Wood	D		Intact	Positive
11156	10/15/2020	13:42:40	Lead Paint	9730 Outer Dr	Common		1st Floor Hallwa	Closet	Wall	Plaster	D		Intact	Negative
11157	10/15/2020	13:43:25	Lead Paint	9730 Outer Dr	Common		1st Floor Hallwa	Door		Metal	D		Deteriorated	Positive
11158	10/15/2020	13:43:46	Lead Paint	9730 Outer Dr	Common		1st Floor Hallwa	Door	Jamb	Metal	D		Deteriorated	Positive
11159	10/15/2020	13:44:12	Lead Paint	9730 Outer Dr	Common		1st Floor Hallwa	Door	Casing	Wood	D		Deteriorated	Positive
11160	10/15/2020	13:44:38	Lead Paint	9730 Outer Dr	Common		1st Floor Hallwa	Room	Wall	Wood	A		Intact	Positive
11161	10/15/2020	13:45:12	Lead Paint	9730 Outer Dr	Common		1st Floor Hallwa	Room	Ceiling	Plaster	A		Intact	Negative
11162	10/15/2020	13:46:46	Lead Paint	9730 Outer Dr	ident Storage		1st Floor Hallwa	Room	Wall	Concrete	A		Intact	Negative
11163	10/15/2020	13:48:15	Lead Paint	9730 Outer Dr	ident Storage		1st Floor Hallwa	Door	---	Metal	A		Intact	Negative

No.	Date	Time	Type	Building	Unit	Floor	Room	Structure	Member	Substrate	Wall	Location	Conditon	Result
11164	10/15/2020	13:48:41	Lead Paint	9730 Outer Dr	ident Storage		1st Floor Hallwa	Door	Jamb	Metal	A		Intact	Positive
11165	10/15/2020	13:49:02	Lead Paint	9730 Outer Dr	ident Storage		1st Floor Hallwa	Door	Casing	Wood	A		Intact	Positive
11166	10/15/2020	13:50:43	Lead Paint	9730 Outer Dr	ntenance/Boiler		1st Floor Hallwa	Room	Wall	Concrete	A		Intact	Negative
11167	10/15/2020	13:51:05	Lead Paint	9730 Outer Dr	ntenance/Boiler		1st Floor Hallwa	Room	Wall	Concrete	B		Intact	Negative
11168	10/15/2020	13:51:34	Lead Paint	9730 Outer Dr	ntenance/Boiler		1st Floor Hallwa	Room	Wall	Concrete	C		Intact	Negative
11169	10/15/2020	13:51:58	Lead Paint	9730 Outer Dr	ntenance/Boiler		1st Floor Hallwa	Room	Wall	Concrete	D		Intact	Negative
11170	10/15/2020	13:52:41	Lead Paint	9730 Outer Dr	ntenance/Boiler		1st Floor Hallwa	Door	Casing	Wood	D		Deteriorated	Negative
11171	10/15/2020	13:53:02	Lead Paint	9730 Outer Dr	ntenance/Boiler		1st Floor Hallwa	Door	Jamb	Wood	D		Deteriorated	Negative
11172	10/15/2020	13:53:43	Lead Paint	9730 Outer Dr	ntenance/Boiler		1st Floor Hallwa	Pipe	Vertical	Metal	C		Deteriorated	Negative
11173	10/15/2020	13:54:10	Lead Paint	9730 Outer Dr	ntenance/Boiler		1st Floor Hallwa	Door		Metal	A		Deteriorated	Positive
11174	10/15/2020	13:54:30	Lead Paint	9730 Outer Dr	ntenance/Boiler		1st Floor Hallwa	Door	Jamb	Metal	A		Deteriorated	Positive
11175	10/15/2020	13:54:53	Lead Paint	9730 Outer Dr	ntenance/Boiler		1st Floor Hallwa	Door	Casing	Wood	A		Deteriorated	Negative
11176	10/15/2020	13:55:08	Lead Paint	9730 Outer Dr	ntenance/Boiler		1st Floor Hallwa	Door	Casing	Wood	A		Deteriorated	Negative
11177	10/15/2020	13:56:08	Lead Paint	9730 Outer Dr	ntenance/Boiler		1st Floor Hallwa	Room	Ceiling	Plaster	A		Deteriorated	Negative
11178	10/15/2020	13:57:36	Lead Paint	9730 Outer Dr	Common		Laundry Room	Room	Wall	Plaster	A		Intact	Negative
11179	10/15/2020	13:58:01	Lead Paint	9730 Outer Dr	Common		Laundry Room	Room	Wall	Plaster	B		Intact	Negative
11180	10/15/2020	13:58:25	Lead Paint	9730 Outer Dr	Common		Laundry Room	Room	Wall	Concrete	C		Intact	Negative
11181	10/15/2020	13:58:52	Lead Paint	9730 Outer Dr	Common		Laundry Room	Room	Wall	Plaster	D		Intact	Negative
11182	10/15/2020	13:59:16	Lead Paint	9730 Outer Dr	Common		Laundry Room	Room	Baseboard	Wood	D		Deteriorated	Negative
11183	10/15/2020	13:59:42	Lead Paint	9730 Outer Dr	Common		Laundry Room	Closet	Door	Wood	D		Intact	Negative
11184	10/15/2020	14:00:09	Lead Paint	9730 Outer Dr	Common		Laundry Room	Closet	Casing	Wood	D		Intact	Negative
11185	10/15/2020	14:00:59	Lead Paint	9730 Outer Dr	Common		Laundry Room	Closet	Wall	Concrete	D		Intact	Negative
11186	10/15/2020	14:01:29	Lead Paint	9730 Outer Dr	Common		Laundry Room	Closet	Shelf Support	Wood	D		Intact	Negative
11187	10/15/2020	14:02:06	Lead Paint	9730 Outer Dr	Common		Laundry Room	Closet	Shelf	Wood	D		Intact	Negative
11188	10/15/2020	14:02:53	Lead Paint	9730 Outer Dr	Common		Laundry Room	Cabinets	Door	Wood	D		Intact	Negative
11189	10/15/2020	14:03:36	Lead Paint	9730 Outer Dr	Common		Laundry Room	Radiator		Metal	C		Deteriorated	Negative
11190	10/15/2020	14:04:05	Lead Paint	9730 Outer Dr	Common		Laundry Room	Window	Casing	Metal	C		Deteriorated	Negative
11191	10/15/2020	14:04:50	Lead Paint	9730 Outer Dr	Common		Laundry Room	Pipe	Vertical	Metal	D		Deteriorated	Negative
11192	10/15/2020	14:06:30	Lead Paint	9730 Outer Dr	Common		Calibration	Pipe	Vertical	Metal	D		Deteriorated	Positive
11193	10/15/2020	14:06:58	Lead Paint	9730 Outer Dr	Common		Calibration	Pipe	Vertical	Metal	D		Deteriorated	Positive
11194	10/15/2020	14:07:26	Lead Paint	9730 Outer Dr	Common		Calibration	Pipe	Vertical	Metal	D		Deteriorated	Positive
11195	10/15/2020	14:10:06	Lead Paint	9730 Outer Dr	Common		Calibration	Pipe	Vertical	Metal	D		Deteriorated	Positive
11196	10/15/2020	14:10:34	Lead Paint	9730 Outer Dr	Common		Calibration	Pipe	Vertical	Metal	D		Deteriorated	Positive
11197	10/15/2020	14:11:03	Lead Paint	9730 Outer Dr	Common		Calibration	Pipe	Vertical	Metal	D		Deteriorated	Positive
11198	10/15/2020	14:11:31	Lead Paint	9730 Outer Dr	Common		Calibration	Pipe	Vertical	Metal	D		Deteriorated	Positive
11199	10/15/2020	14:15:46	Lead Paint	9730 Outer Dr	Common		Laundry Room	Door	---	Wood	A		Intact	Negative
11200	10/15/2020	14:16:10	Lead Paint	9730 Outer Dr	Common		Laundry Room	Door	Casing	Wood	A		Deteriorated	Negative
11201	10/15/2020	14:16:35	Lead Paint	9730 Outer Dr	Common		Laundry Room	Door	Jamb	Wood	A		Deteriorated	Positive
11202	10/15/2020	14:17:19	Lead Paint	9730 Outer Dr	Bathroom		Laundry Room	Room		Plaster	A		Intact	Negative
11203	10/15/2020	14:17:40	Lead Paint	9730 Outer Dr	Bathroom		Laundry Room	Room		Plaster	B		Intact	Negative
11204	10/15/2020	14:18:11	Lead Paint	9730 Outer Dr	Bathroom		Laundry Room	Room		Concrete	C		Intact	Negative
11205	10/15/2020	14:18:34	Lead Paint	9730 Outer Dr	Bathroom		Laundry Room	Room		Concrete	D		Deteriorated	Negative
11206	10/15/2020	14:19:03	Lead Paint	9730 Outer Dr	Bathroom		Laundry Room	Window	Casing	Metal	C		Deteriorated	Negative
11207	10/15/2020	14:19:41	Lead Paint	9730 Outer Dr	Bathroom		Laundry Room	Door		Wood	B		Deteriorated	Negative
11208	10/15/2020	14:20:05	Lead Paint	9730 Outer Dr	Bathroom		Laundry Room	Door	Casing	Wood	B		Deteriorated	Negative
11209	10/15/2020	14:20:24	Lead Paint	9730 Outer Dr	Bathroom		Laundry Room	Door	Jamb	Wood	B		Deteriorated	Negative
11210	10/15/2020	14:21:11	Lead Paint	9730 Outer Dr	Bathroom		Laundry Room	Room	Ceiling	Plaster	B		Deteriorated	Negative
11211	10/15/2020	14:21:45	Lead Paint	9730 Outer Dr	Common		Laundry Room	Room	Ceiling	Plaster	B		Deteriorated	Negative
11212	10/15/2020	14:24:44	Lead Paint	9730 Outer Dr	ectrical Room		1st Floor Hallwa	Room	Wall	Plaster	A		Deteriorated	Negative
11213	10/15/2020	14:25:11	Lead Paint	9730 Outer Dr	ectrical Room		1st Floor Hallwa	Room	Wall	Concrete	B		Deteriorated	Negative
11214	10/15/2020	14:25:34	Lead Paint	9730 Outer Dr	ectrical Room		1st Floor Hallwa	Room	Wall	Concrete	C		Deteriorated	Negative
11215	10/15/2020	14:26:26	Lead Paint	9730 Outer Dr	ectrical Room		1st Floor Hallwa	Room	Wall	Plaster	D		Deteriorated	Negative
11216	10/15/2020	14:26:47	Lead Paint	9730 Outer Dr	ectrical Room		1st Floor Hallwa	Room	Wall	Wood	D		Deteriorated	Negative



No.	Date	Time	Type	Building	Unit	Floor	Room	Structure	Member	Substrate	Wall	Location	Conditon	Result
11217	10/15/2020	14:27:23	Lead Paint	9730 Outer Dr	ectrical Room		1st Floor Hallwa	Beam		Wood	D		Deteriorated	Negative
11218	10/15/2020	14:28:05	Lead Paint	9730 Outer Dr	ectrical Room		1st Floor Hallwa	Window	Casing	Metal	B		Deteriorated	Negative
11219	10/15/2020	14:28:50	Lead Paint	9730 Outer Dr	ectrical Room		1st Floor Hallwa	Door		Wood	A		Deteriorated	Negative
11220	10/15/2020	14:29:16	Lead Paint	9730 Outer Dr	ectrical Room		1st Floor Hallwa	Door	Casing	Wood	A		Deteriorated	Negative
11221	10/15/2020	14:29:45	Lead Paint	9730 Outer Dr	ectrical Room		1st Floor Hallwa	Door	Jamb	Wood	A		Deteriorated	Positive
11222	10/15/2020	14:30:53	Lead Paint	9730 Outer Dr	ectrical Room		1st Floor Hallwa	Room	Ceiling	Plaster	A		Deteriorated	Negative
11223	10/15/2020	14:32:20	Lead Paint	9730 Outer Dr	Common A		Front Stairwell	Room	Wall	Plaster	A		Intact	Negative
11224	10/15/2020	14:32:40	Lead Paint	9730 Outer Dr	Common A		Front Stairwell	Room	Wall	Plaster	B		Intact	Negative
11225	10/15/2020	14:33:05	Lead Paint	9730 Outer Dr	Common A		Front Stairwell	Room	Wall	Plaster	C		Intact	Negative
11226	10/15/2020	14:33:26	Lead Paint	9730 Outer Dr	Common A		Front Stairwell	Room	Wall	Plaster	D		Intact	Negative
11227	10/15/2020	14:33:51	Lead Paint	9730 Outer Dr	Common A		Front Stairwell	Room	Baseboard	Wood	D		Intact	Positive
11228	10/15/2020	14:34:34	Lead Paint	9730 Outer Dr	Common A		Front Stairwell	Stair	Stringer	Wood	D		Intact	Negative
11229	10/15/2020	14:35:17	Lead Paint	9730 Outer Dr	Common A		Front Stairwell	Trim		Wood	C		Intact	Positive
11230	10/15/2020	14:36:09	Lead Paint	9730 Outer Dr	Common A		Front Stairwell	Room	Crown Molding	Wood	B		Intact	Negative
11231	10/15/2020	14:36:43	Lead Paint	9730 Outer Dr	Common A		Front Stairwell	Stair	Railing	Metal	C		Intact	Negative
11232	10/15/2020	14:37:13	Lead Paint	9730 Outer Dr	Common A		Front Stairwell	Door		Wood	A		Intact	Negative
11233	10/15/2020	14:37:33	Lead Paint	9730 Outer Dr	Common A		Front Stairwell	Door		Metal	A		Intact	Negative
11234	10/15/2020	14:37:58	Lead Paint	9730 Outer Dr	Common A		Front Stairwell	Door	Casing	Metal	A		Deteriorated	Negative
11235	10/15/2020	14:38:26	Lead Paint	9730 Outer Dr	Common A		Front Stairwell	Door	Jamb	Metal	A		Deteriorated	Negative
11236	10/15/2020	14:38:58	Lead Paint	9730 Outer Dr	Common A		Front Stairwell	Radiator	Cover	Metal	A		Deteriorated	Negative
11237	10/15/2020	14:39:34	Lead Paint	9730 Outer Dr	Common A		Front Stairwell	Closet	Door	Wood	D		Deteriorated	Negative
11238	10/15/2020	14:40:06	Lead Paint	9730 Outer Dr	Common A		Front Stairwell	Closet	Casing	Wood	D		Deteriorated	Positive
11239	10/15/2020	14:40:35	Lead Paint	9730 Outer Dr	Common A		Front Stairwell	Closet	Jamb	Wood	D		Deteriorated	Positive
11240	10/15/2020	14:41:01	Lead Paint	9730 Outer Dr	Common A		Front Stairwell	Closet	Wall	Plaster	D		Deteriorated	Negative
11241	10/15/2020	14:42:06	Lead Paint	9730 Outer Dr	Common A		Front Stairwell	Door	---	Metal	C		Deteriorated	Positive
11242	10/15/2020	14:42:26	Lead Paint	9730 Outer Dr	Common A		Front Stairwell	Door	Jamb	Metal	C		Deteriorated	Positive
11243	10/15/2020	14:42:57	Lead Paint	9730 Outer Dr	Common A		Front Stairwell	Door	Casing	Wood	C		Deteriorated	Positive
11244	10/15/2020	14:44:12	Lead Paint	9730 Outer Dr	Common A		Foyer	Door	---	Wood	A		Intact	Negative
11245	10/15/2020	14:44:35	Lead Paint	9730 Outer Dr	Common A		Foyer	Door	Casing	Wood	A		Deteriorated	Negative
11246	10/15/2020	14:45:20	Lead Paint	9730 Outer Dr	Common A		Foyer	Door	Jamb	Wood	A		Deteriorated	Negative
11247	10/15/2020	14:46:22	Lead Paint	9730 Outer Dr	Common A		Foyer	Room	Crown Molding	Wood	D		Deteriorated	Negative
11248	10/15/2020	14:46:47	Lead Paint	9730 Outer Dr	Common A		Foyer	Room	Ceiling	Plaster	D		Deteriorated	Negative
11249	10/15/2020	14:48:18	Lead Paint	9730 Outer Dr	Common A		Rear Stairwell	Room	Wall	Plaster	A		Intact	Negative
11250	10/15/2020	14:48:37	Lead Paint	9730 Outer Dr	Common A		Rear Stairwell	Room	Wall	Plaster	B		Intact	Negative
11251	10/15/2020	14:49:01	Lead Paint	9730 Outer Dr	Common A		Rear Stairwell	Room	Wall	Plaster	C		Intact	Negative
11252	10/15/2020	14:49:21	Lead Paint	9730 Outer Dr	Common A		Rear Stairwell	Room	Wall	Plaster	D		Intact	Negative
11253	10/15/2020	14:49:44	Lead Paint	9730 Outer Dr	Common A		Rear Stairwell	Room	Baseboard	Wood	D		Intact	Positive
11254	10/15/2020	14:50:11	Lead Paint	9730 Outer Dr	Common A		Rear Stairwell	Stair	Stringer	Wood	D		Intact	Positive
11255	10/15/2020	14:50:51	Lead Paint	9730 Outer Dr	Common A		Rear Stairwell	Stair	Risers	Wood	C		Deteriorated	Positive
11256	10/15/2020	14:51:23	Lead Paint	9730 Outer Dr	Common A		Rear Stairwell	Stair	Railing	Metal	A		Deteriorated	Negative
11257	10/15/2020	14:52:06	Lead Paint	9730 Outer Dr	Common A		Rear Stairwell	Door	Casing	Wood	A		Deteriorated	Positive
11258	10/15/2020	14:52:28	Lead Paint	9730 Outer Dr	Common A		Rear Stairwell	Door	Jamb	Metal	A		Deteriorated	Positive
11259	10/15/2020	14:52:47	Lead Paint	9730 Outer Dr	Common A		Rear Stairwell	Door	---	Metal	A		Deteriorated	Positive
11260	10/15/2020	14:53:16	Lead Paint	9730 Outer Dr	Common A		Rear Stairwell	Door	---	Wood	C		Deteriorated	Negative
11261	10/15/2020	14:53:38	Lead Paint	9730 Outer Dr	Common A		Rear Stairwell	Door	Casing	Wood	C		Deteriorated	Positive
11262	10/15/2020	14:54:10	Lead Paint	9730 Outer Dr	Common A		Rear Stairwell	Door	Jamb	Wood	C		Deteriorated	Positive
11263	10/15/2020	14:54:47	Lead Paint	9730 Outer Dr	Common A		Rear Stairwell	Room	Wall	Wood	C		Deteriorated	Positive
11264	10/15/2020	14:55:25	Lead Paint	9730 Outer Dr	Common A		Rear Stairwell	Window	Casing	Metal	C		Deteriorated	Negative
11265	10/15/2020	14:56:29	Lead Paint	9730 Outer Dr	Common A		Rear Stairwell	Room	Ceiling	Plaster	C		Deteriorated	Negative
11266	10/15/2020	14:58:38	Lead Paint	9730 Outer Dr	Exterior A		Building	Door	---	Wood	C		Deteriorated	Negative
11267	10/15/2020	14:58:58	Lead Paint	9730 Outer Dr	Exterior A		Building	Door	Casing	Wood	C		Deteriorated	Positive
11268	10/15/2020	14:59:44	Lead Paint	9730 Outer Dr	Exterior A		Building	Downspout	N/A	Metal	C		Deteriorated	Negative
11269	10/15/2020	15:00:01	Lead Paint	9730 Outer Dr	Exterior A		Building	Downspout	N/A	Metal	C		Deteriorated	Positive

No.	Date	Time	Type	Building	Unit	Floor	Room	Structure	Member	Substrate	Wall	Location	Conditon	Result
11270	10/15/2020	15:00:33	Lead Paint	9730 Outer Dr	Exterior A		Building	Window	Casing	Metal	C		Deteriorated	Positive
11271	10/15/2020	15:01:29	Lead Paint	9730 Outer Dr	Exterior A		Building	Window	Casing	Metal	C		Intact	Negative
11272	10/15/2020	15:02:28	Lead Paint	9730 Outer Dr	Exterior A		Building	Window	Lintel	Metal	D	5	Deteriorated	Positive
11273	10/15/2020	15:03:14	Lead Paint	9730 Outer Dr	Exterior A		Building	Window	Lintel	Metal	A		Deteriorated	Positive
11274	10/15/2020	15:03:37	Lead Paint	9730 Outer Dr	Exterior A		Building	Window	Casing	Metal	A		Deteriorated	Positive
11275	10/15/2020	15:04:24	Lead Paint	9730 Outer Dr	Exterior A		Building	Door		Wood	A		Deteriorated	Negative
11276	10/15/2020	15:04:46	Lead Paint	9730 Outer Dr	Exterior A		Building	Door	Casing	Wood	A		Deteriorated	Positive
11277	10/15/2020	15:05:22	Lead Paint	9730 Outer Dr	Exterior A		Building	Stair	Railing	Metal	A		Deteriorated	Negative
11278	10/15/2020	15:17:33	Lead Paint	9730 Outer Dr	Exterior A		Calibration	Stair	Railing	Metal	A		Deteriorated	Positive
11279	10/15/2020	15:18:00	Lead Paint	9730 Outer Dr	Exterior A		Calibration	Stair	Railing	Metal	A		Deteriorated	Positive
11280	10/15/2020	15:18:28	Lead Paint	9730 Outer Dr	Exterior A		Calibration	Stair	Railing	Metal	A		Deteriorated	Positive
11281	10/15/2020	16:30:05	Lead Paint	9710 Outer Dr	Apartment		Calibration							Positive
11282	10/15/2020	16:30:34	Lead Paint	9710 Outer Dr	Apartment		Calibration							Positive
11283	10/15/2020	16:31:01	Lead Paint	9710 Outer Dr	Apartment		Calibration							Positive
11284	10/15/2020	16:32:21	Lead Paint	9710 Outer Dr	Unit 102	1st Floor	Kitchen	Room	Wall	Plaster	A		Intact	Negative
11285	10/15/2020	16:32:53	Lead Paint	9710 Outer Dr	Unit 102	1st Floor	Kitchen	Room	Wall	Plaster	B		Intact	Negative
11286	10/15/2020	16:33:18	Lead Paint	9710 Outer Dr	Unit 102	1st Floor	Kitchen	Room	Wall	Plaster	C		Intact	Negative
11287	10/15/2020	16:33:39	Lead Paint	9710 Outer Dr	Unit 102	1st Floor	Kitchen	Room	Wall	Plaster	D		Intact	Negative
11288	10/15/2020	16:34:09	Lead Paint	9710 Outer Dr	Unit 102	1st Floor	Kitchen	Room	Baseboard	Wood	A		Intact	Negative
11289	10/15/2020	16:34:37	Lead Paint	9710 Outer Dr	Unit 102	1st Floor	Kitchen	Trim		Wood	A		Intact	Negative
11290	10/15/2020	16:35:02	Lead Paint	9710 Outer Dr	Unit 102	1st Floor	Kitchen	Door	Casing	Wood	A		Intact	Negative
11291	10/15/2020	16:35:21	Lead Paint	9710 Outer Dr	Unit 102	1st Floor	Kitchen	Door	Jamb	Wood	A		Intact	Negative
11292	10/15/2020	16:35:46	Lead Paint	9710 Outer Dr	Unit 102	1st Floor	Kitchen	Shelf		Wood	A		Intact	Negative
11293	10/15/2020	16:36:23	Lead Paint	9710 Outer Dr	Unit 102	1st Floor	Kitchen	Window	Casing	Wood	D		Intact	Negative
11294	10/15/2020	16:38:12	Lead Paint	9710 Outer Dr	Unit 102	1st Floor	Kitchen	Window	Sash	Wood	D		Intact	Negative
11295	10/15/2020	16:38:33	Lead Paint	9710 Outer Dr	Unit 102	1st Floor	Kitchen	Window	Sill	Wood	D		Intact	Negative
11296	10/15/2020	16:39:02	Lead Paint	9710 Outer Dr	Unit 102	1st Floor	Kitchen	Cabinets	Door	Wood	C		Intact	Negative
11297	10/15/2020	16:39:26	Lead Paint	9710 Outer Dr	Unit 102	1st Floor	Kitchen	Cabinets	Shelf	Wood	C		Intact	Negative
11298	10/15/2020	16:40:33	Lead Paint	9710 Outer Dr	Unit 102	1st Floor	Kitchen	Room	Ceiling	Plaster	A		Intact	Negative
11299	10/15/2020	16:41:24	Lead Paint	9710 Outer Dr	Unit 102	1st Floor	Dining Room	Room	Wall	Plaster	A		Intact	Negative
11300	10/15/2020	16:41:54	Lead Paint	9710 Outer Dr	Unit 102	1st Floor	Dining Room	Room	Wall	Plaster	B		Intact	Negative
11301	10/15/2020	16:55:10	Lead Paint	9710 Outer Dr	Unit 102	1st Floor	Dining Room	Room	Wall	Plaster	B		Intact	Negative
11302	10/15/2020	16:55:46	Lead Paint	9710 Outer Dr	Unit 102	1st Floor	Dining Room	Room	Wall	Plaster	C		Intact	Negative
11303	10/15/2020	16:56:21	Lead Paint	9710 Outer Dr	Unit 102	1st Floor	Dining Room	Room	Wall	Plaster	D		Intact	Negative
11304	10/15/2020	16:56:54	Lead Paint	9710 Outer Dr	Unit 102	1st Floor	Dining Room	Room	Baseboard	Wood	D		Intact	Negative
11305	10/15/2020	16:57:37	Lead Paint	9710 Outer Dr	Unit 102	1st Floor	Dining Room	Window	Casing	Wood	D		Intact	Negative
11306	10/15/2020	16:58:20	Lead Paint	9710 Outer Dr	Unit 102	1st Floor	Dining Room	Window	Sash	Wood	D		Intact	Negative
11307	10/15/2020	16:58:43	Lead Paint	9710 Outer Dr	Unit 102	1st Floor	Dining Room	Window	Sill	Wood	D		Intact	Negative
11308	10/15/2020	16:59:11	Lead Paint	9710 Outer Dr	Unit 102	1st Floor	Dining Room	Door	Casing	Wood	C		Intact	Negative
11309	10/15/2020	16:59:41	Lead Paint	9710 Outer Dr	Unit 102	1st Floor	Dining Room	Shelf	---	Wood	A		Intact	Negative
11310	10/15/2020	17:00:15	Lead Paint	9710 Outer Dr	Unit 102	1st Floor	Dining Room	Radiator	Cover	Metal	A		Intact	Negative
11311	10/15/2020	17:01:11	Lead Paint	9710 Outer Dr	Unit 102	1st Floor	Dining Room	Room	Crown Molding	Wood	A		Intact	Negative
11312	10/15/2020	17:01:35	Lead Paint	9710 Outer Dr	Unit 102	1st Floor	Dining Room	Room	Ceiling	Plaster	A		Intact	Negative
11313	10/15/2020	17:02:26	Lead Paint	9710 Outer Dr	Unit 102	1st Floor	Living Room	Room	Wall	Plaster	A		Intact	Negative
11314	10/15/2020	17:02:52	Lead Paint	9710 Outer Dr	Unit 102	1st Floor	Living Room	Room	Wall	Plaster	B		Intact	Negative
11315	10/15/2020	17:03:24	Lead Paint	9710 Outer Dr	Unit 102	1st Floor	Living Room	Room	Wall	Plaster	C		Intact	Negative
11316	10/15/2020	17:03:52	Lead Paint	9710 Outer Dr	Unit 102	1st Floor	Living Room	Room	Wall	Plaster	D		Intact	Negative
11317	10/15/2020	17:04:28	Lead Paint	9710 Outer Dr	Unit 102	1st Floor	Living Room	Room	Baseboard	Wood	D		Intact	Negative
11318	10/15/2020	17:04:56	Lead Paint	9710 Outer Dr	Unit 102	1st Floor	Living Room	Radiator	Cover	Metal	A		Intact	Negative
11319	10/15/2020	17:05:34	Lead Paint	9710 Outer Dr	Unit 102	1st Floor	Living Room	Window	Casing	Wood	A		Intact	Negative
11320	10/15/2020	17:05:56	Lead Paint	9710 Outer Dr	Unit 102	1st Floor	Living Room	Window	Sash	Wood	A		Intact	Negative
11321	10/15/2020	17:06:16	Lead Paint	9710 Outer Dr	Unit 102	1st Floor	Living Room	Window	Sill	Wood	A		Intact	Negative
11322	10/15/2020	17:06:38	Lead Paint	9710 Outer Dr	Unit 102	1st Floor	Living Room	Room	Baseboard	Wood	A		Intact	Negative

No.	Date	Time	Type	Building	Unit	Floor	Room	Structure	Member	Substrate	Wall	Location	Conditon	Result
11323	10/15/2020	17:07:08	Lead Paint	9710 Outer Dr	Unit 102	1st Floor	Living Room	Room	Crown Molding	Wood	A		Intact	Negative
11324	10/15/2020	17:07:31	Lead Paint	9710 Outer Dr	Unit 102	1st Floor	Living Room	Room	Ceiling	Plaster	A		Intact	Negative
11325	10/15/2020	17:08:17	Lead Paint	9710 Outer Dr	Unit 102	1st Floor	Foyer	Room	Wall	Plaster	A		Intact	Negative
11326	10/15/2020	17:08:36	Lead Paint	9710 Outer Dr	Unit 102	1st Floor	Foyer	Room	Wall	Plaster	B		Intact	Negative
11327	10/15/2020	17:08:56	Lead Paint	9710 Outer Dr	Unit 102	1st Floor	Foyer	Room	Wall	Plaster	C		Intact	Negative
11328	10/15/2020	17:09:16	Lead Paint	9710 Outer Dr	Unit 102	1st Floor	Foyer	Room	Wall	Plaster	D		Intact	Negative
11329	10/15/2020	17:09:58	Lead Paint	9710 Outer Dr	Unit 102	1st Floor	Foyer	Closet	Door	Wood	A	1	Intact	Negative
11330	10/15/2020	17:10:22	Lead Paint	9710 Outer Dr	Unit 102	1st Floor	Foyer	Closet	Casing	Wood	A	1	Deteriorated	Negative
11331	10/15/2020	17:10:45	Lead Paint	9710 Outer Dr	Unit 102	1st Floor	Foyer	Closet	Shelf	Wood	A	1	Intact	Negative
11332	10/15/2020	17:11:10	Lead Paint	9710 Outer Dr	Unit 102	1st Floor	Foyer	Closet	Wall	Plaster	A	1	Intact	Negative
11333	10/15/2020	17:11:49	Lead Paint	9710 Outer Dr	Unit 102	1st Floor	Foyer	Closet	Shelf Support	Wood	A	2	Intact	Negative
11334	10/15/2020	17:12:10	Lead Paint	9710 Outer Dr	Unit 102	1st Floor	Foyer	Closet	Shelf	Wood	A	2	Intact	Negative
11335	10/15/2020	17:12:43	Lead Paint	9710 Outer Dr	Unit 102	1st Floor	Foyer	Room	Baseboard	Wood	A		Intact	Negative
11336	10/15/2020	17:13:10	Lead Paint	9710 Outer Dr	Unit 102	1st Floor	Foyer	Room	Wall	Wood	C		Intact	Negative
11337	10/15/2020	17:13:34	Lead Paint	9710 Outer Dr	Unit 102	1st Floor	Foyer	Door		Wood	B		Intact	Negative
11338	10/15/2020	17:13:57	Lead Paint	9710 Outer Dr	Unit 102	1st Floor	Foyer	Door	Casing	Wood	B		Deteriorated	Negative
11339	10/15/2020	17:14:28	Lead Paint	9710 Outer Dr	Unit 102	1st Floor	Foyer	Door	Jamb	Wood	B		Deteriorated	Negative
11340	10/15/2020	17:15:09	Lead Paint	9710 Outer Dr	Unit 102	1st Floor	Foyer	Closet	Wall	Wood	C		Deteriorated	Negative
11341	10/15/2020	17:15:32	Lead Paint	9710 Outer Dr	Unit 102	1st Floor	Foyer	Closet	Shelf Support	Wood	C		Deteriorated	Negative
11342	10/15/2020	17:15:53	Lead Paint	9710 Outer Dr	Unit 102	1st Floor	Foyer	Closet	Shelf	Wood	C		Deteriorated	Negative
11343	10/15/2020	17:16:21	Lead Paint	9710 Outer Dr	Unit 102	1st Floor	Foyer	Closet	Wall	Plaster	C		Intact	Negative
11344	10/15/2020	17:16:49	Lead Paint	9710 Outer Dr	Unit 102	1st Floor	Foyer	Room	Ceiling	Plaster	A		Intact	Negative
11345	10/15/2020	17:17:38	Lead Paint	9710 Outer Dr	Unit 102	1st Floor	Bedroom	Room	Wall	Plaster	A		Intact	Negative
11346	10/15/2020	17:18:06	Lead Paint	9710 Outer Dr	Unit 102	1st Floor	Bedroom	Room	Wall	Plaster	B		Intact	Negative
11347	10/15/2020	17:18:33	Lead Paint	9710 Outer Dr	Unit 102	1st Floor	Bedroom	Room	Wall	Plaster	C		Intact	Negative
11348	10/15/2020	17:19:19	Lead Paint	9710 Outer Dr	Unit 102	1st Floor	Bedroom	Room	Wall	Plaster	D		Deteriorated	Negative
11349	10/15/2020	17:19:54	Lead Paint	9710 Outer Dr	Unit 102	1st Floor	Bedroom	Room	Baseboard	Wood	D		Deteriorated	Negative
11350	10/15/2020	17:20:25	Lead Paint	9710 Outer Dr	Unit 102	1st Floor	Bedroom	Window	Casing	Wood	D		Deteriorated	Negative
11351	10/15/2020	17:20:50	Lead Paint	9710 Outer Dr	Unit 102	1st Floor	Bedroom	Window	Sash	Wood	D		Deteriorated	Negative
11352	10/15/2020	17:21:10	Lead Paint	9710 Outer Dr	Unit 102	1st Floor	Bedroom	Window	Sill	Wood	D		Deteriorated	Negative
11353	10/15/2020	17:21:46	Lead Paint	9710 Outer Dr	Unit 102	1st Floor	Bedroom	Radiator	Cover	Metal	D		Intact	Negative
11354	10/15/2020	17:22:18	Lead Paint	9710 Outer Dr	Unit 102	1st Floor	Bedroom	Door		Wood	A		Intact	Negative
11355	10/15/2020	17:22:37	Lead Paint	9710 Outer Dr	Unit 102	1st Floor	Bedroom	Door	Casing	Wood	A		Intact	Negative
11356	10/15/2020	17:23:05	Lead Paint	9710 Outer Dr	Unit 102	1st Floor	Bedroom	Closet	Door	Wood	B		Intact	Negative
11357	10/15/2020	17:23:26	Lead Paint	9710 Outer Dr	Unit 102	1st Floor	Bedroom	Closet	Casing	Wood	B		Intact	Negative
11358	10/15/2020	17:23:46	Lead Paint	9710 Outer Dr	Unit 102	1st Floor	Bedroom	Closet	Shelf Support	Wood	B		Intact	Negative
11359	10/15/2020	17:24:07	Lead Paint	9710 Outer Dr	Unit 102	1st Floor	Bedroom	Closet	Shelf	Wood	B		Intact	Negative
11360	10/15/2020	17:24:31	Lead Paint	9710 Outer Dr	Unit 102	1st Floor	Bedroom	Closet	Wall	Plaster	B		Intact	Negative
11361	10/15/2020	17:25:02	Lead Paint	9710 Outer Dr	Unit 102	1st Floor	Bedroom	Room	Ceiling	Plaster	A		Intact	Negative
11362	10/15/2020	17:25:48	Lead Paint	9710 Outer Dr	Unit 102	1st Floor	Bathroom	Room	Wall	Plaster	A		Deteriorated	Negative
11363	10/15/2020	17:26:11	Lead Paint	9710 Outer Dr	Unit 102	1st Floor	Bathroom	Room	Wall	Plaster	B		Intact	Negative
11364	10/15/2020	17:26:36	Lead Paint	9710 Outer Dr	Unit 102	1st Floor	Bathroom	Room	Wall	Plaster	C		Deteriorated	Negative
11365	10/15/2020	17:26:59	Lead Paint	9710 Outer Dr	Unit 102	1st Floor	Bathroom	Room	Wall	Concrete	D		Deteriorated	Negative
11366	10/15/2020	17:27:29	Lead Paint	9710 Outer Dr	Unit 102	1st Floor	Bathroom	Window	Casing	Metal	D		Deteriorated	Negative
11367	10/15/2020	17:27:56	Lead Paint	9710 Outer Dr	Unit 102	1st Floor	Bathroom	Radiator	Cover	Metal	C		Intact	Negative
11368	10/15/2020	17:28:22	Lead Paint	9710 Outer Dr	Unit 102	1st Floor	Bathroom	Cabinets	Frame	Metal	A		Intact	Negative
11369	10/15/2020	17:28:52	Lead Paint	9710 Outer Dr	Unit 102	1st Floor	Bathroom	Door	Casing	Wood	B		Intact	Negative
11370	10/15/2020	17:29:21	Lead Paint	9710 Outer Dr	Unit 102	1st Floor	Bathroom	Room	Ceiling	Plaster	C		Deteriorated	Negative
11371	10/15/2020	17:30:25	Lead Paint	9710 Outer Dr	Unit 101	1st Floor	Kitchen	Room	Wall	Plaster	A		Intact	Negative
11372	10/15/2020	17:30:46	Lead Paint	9710 Outer Dr	Unit 101	1st Floor	Kitchen	Room	Wall	Plaster	B		Intact	Negative
11373	10/15/2020	17:31:06	Lead Paint	9710 Outer Dr	Unit 101	1st Floor	Kitchen	Room	Wall	Plaster	C		Intact	Negative
11374	10/15/2020	17:31:25	Lead Paint	9710 Outer Dr	Unit 101	1st Floor	Kitchen	Room	Wall	Plaster	D		Intact	Negative
11375	10/15/2020	17:31:49	Lead Paint	9710 Outer Dr	Unit 101	1st Floor	Kitchen	Room	Baseboard	Wood	D		Intact	Negative

No.	Date	Time	Type	Building	Unit	Floor	Room	Structure	Member	Substrate	Wall	Location	Conditon	Result
11376	10/15/2020	17:32:15	Lead Paint	9710 Outer Dr	Unit 101	1st Floor	Kitchen	Cabinets	Door	Wood	C		Intact	Negative
11377	10/15/2020	17:32:38	Lead Paint	9710 Outer Dr	Unit 101	1st Floor	Kitchen	Cabinets	Shelf	Wood	C		Intact	Negative
11378	10/15/2020	17:33:05	Lead Paint	9710 Outer Dr	Unit 101	1st Floor	Kitchen	Window	Casing	Wood	B		Intact	Negative
11379	10/15/2020	17:33:28	Lead Paint	9710 Outer Dr	Unit 101	1st Floor	Kitchen	Window	Sill	Wood	B		Intact	Negative
11380	10/15/2020	17:33:51	Lead Paint	9710 Outer Dr	Unit 101	1st Floor	Kitchen	Window	Sash	Wood	B		Intact	Negative
11381	10/15/2020	17:34:15	Lead Paint	9710 Outer Dr	Unit 101	1st Floor	Kitchen	Vent		Metal	B		Intact	Negative
11382	10/15/2020	17:34:44	Lead Paint	9710 Outer Dr	Unit 101	1st Floor	Kitchen	Door	Casing	Wood	A		Intact	Negative
11383	10/15/2020	17:35:03	Lead Paint	9710 Outer Dr	Unit 101	1st Floor	Kitchen	Door	Jamb	Wood	A		Intact	Negative
11384	10/15/2020	17:35:47	Lead Paint	9710 Outer Dr	Unit 101	1st Floor	Dining Room	Room	Wall	Plaster	A		Intact	Negative
11385	10/15/2020	17:36:07	Lead Paint	9710 Outer Dr	Unit 101	1st Floor	Dining Room	Room	Wall	Plaster	B		Intact	Negative
11386	10/15/2020	17:36:31	Lead Paint	9710 Outer Dr	Unit 101	1st Floor	Dining Room	Room	Wall	Plaster	C		Intact	Negative
11387	10/15/2020	17:36:51	Lead Paint	9710 Outer Dr	Unit 101	1st Floor	Dining Room	Room	Wall	Plaster	D		Intact	Negative
11388	10/15/2020	17:37:14	Lead Paint	9710 Outer Dr	Unit 101	1st Floor	Dining Room	Room	Baseboard	Wood	D		Intact	Negative
11389	10/15/2020	17:37:43	Lead Paint	9710 Outer Dr	Unit 101	1st Floor	Dining Room	Shelf		Wood	A		Intact	Negative
11390	10/15/2020	17:38:12	Lead Paint	9710 Outer Dr	Unit 101	1st Floor	Dining Room	Radiator	Cover	Metal	A		Intact	Negative
11391	10/15/2020	17:38:38	Lead Paint	9710 Outer Dr	Unit 101	1st Floor	Dining Room	Window	Casing	Wood	A		Intact	Negative
11392	10/15/2020	17:39:07	Lead Paint	9710 Outer Dr	Unit 101	1st Floor	Dining Room	Window	Sash	Wood	A		Intact	Negative
11393	10/15/2020	17:39:28	Lead Paint	9710 Outer Dr	Unit 101	1st Floor	Dining Room	Window	Sill	Wood	A		Intact	Negative
11394	10/15/2020	17:39:54	Lead Paint	9710 Outer Dr	Unit 101	1st Floor	Dining Room	Door	Casing	Wood	C		Intact	Negative
11395	10/15/2020	17:40:22	Lead Paint	9710 Outer Dr	Unit 101	1st Floor	Dining Room	Room	Crown Molding	Wood	C		Intact	Negative
11396	10/15/2020	17:40:47	Lead Paint	9710 Outer Dr	Unit 101	1st Floor	Dining Room	Room	Ceiling	Plaster	C		Intact	Negative
11397	10/15/2020	17:41:20	Lead Paint	9710 Outer Dr	Unit 101	1st Floor	Living Room	Room	Wall	Plaster	A		Intact	Negative
11398	10/15/2020	17:41:42	Lead Paint	9710 Outer Dr	Unit 101	1st Floor	Living Room	Room	Wall	Plaster	B		Intact	Negative
11399	10/15/2020	17:42:02	Lead Paint	9710 Outer Dr	Unit 101	1st Floor	Living Room	Room	Wall	Plaster	C		Intact	Negative
11400	10/15/2020	17:42:22	Lead Paint	9710 Outer Dr	Unit 101	1st Floor	Living Room	Room	Wall	Plaster	D		Intact	Negative
11401	10/15/2020	17:42:51	Lead Paint	9710 Outer Dr	Unit 101	1st Floor	Living Room	Room	Baseboard	Wood	D		Intact	Negative
11402	10/15/2020	17:43:21	Lead Paint	9710 Outer Dr	Unit 101	1st Floor	Living Room	Window	Casing	Wood	A	1	Intact	Negative
11403	10/15/2020	17:43:44	Lead Paint	9710 Outer Dr	Unit 101	1st Floor	Living Room	Window	Sash	Wood	A	1	Intact	Negative
11404	10/15/2020	17:44:04	Lead Paint	9710 Outer Dr	Unit 101	1st Floor	Living Room	Window	Sill	Wood	A	1	Intact	Negative
11405	10/15/2020	17:44:35	Lead Paint	9710 Outer Dr	Unit 101	1st Floor	Living Room	Radiator	Cover	Metal	A		Intact	Negative
11406	10/15/2020	17:46:24	Lead Paint	9710 Outer Dr	Unit 101	1st Floor	Living Room	Room	Crown Molding	Wood	B		Intact	Negative
11407	10/15/2020	17:46:47	Lead Paint	9710 Outer Dr	Unit 101	1st Floor	Living Room	Room	Ceiling	Plaster	B		Intact	Negative
11408	10/15/2020	17:47:39	Lead Paint	9710 Outer Dr	Unit 101	1st Floor	Foyer	Room	Wall	Plaster	A		Intact	Negative
11409	10/15/2020	17:48:01	Lead Paint	9710 Outer Dr	Unit 101	1st Floor	Foyer	Room	Wall	Plaster	B		Intact	Negative
11410	10/15/2020	17:48:21	Lead Paint	9710 Outer Dr	Unit 101	1st Floor	Foyer	Room	Wall	Plaster	C		Intact	Negative
11411	10/15/2020	17:48:43	Lead Paint	9710 Outer Dr	Unit 101	1st Floor	Foyer	Room	Wall	Plaster	D		Intact	Negative
11412	10/15/2020	17:49:08	Lead Paint	9710 Outer Dr	Unit 101	1st Floor	Foyer	Door		Wood	D		Intact	Negative
11413	10/15/2020	17:49:32	Lead Paint	9710 Outer Dr	Unit 101	1st Floor	Foyer	Door	Casing	Wood	D		Deteriorated	Negative
11414	10/15/2020	17:49:53	Lead Paint	9710 Outer Dr	Unit 101	1st Floor	Foyer	Door	Jamb	Wood	D		Deteriorated	Negative
11415	10/15/2020	17:50:21	Lead Paint	9710 Outer Dr	Unit 101	1st Floor	Foyer	Room	Baseboard	Wood	A		Intact	Negative
11416	10/15/2020	17:50:50	Lead Paint	9710 Outer Dr	Unit 101	1st Floor	Foyer	Closet	Door	Wood	A	1	Intact	Negative
11417	10/15/2020	17:51:13	Lead Paint	9710 Outer Dr	Unit 101	1st Floor	Foyer	Closet	Casing	Wood	A	1	Intact	Negative
11418	10/15/2020	17:51:38	Lead Paint	9710 Outer Dr	Unit 101	1st Floor	Foyer	Closet	Shelf Support	Wood	A	1	Intact	Negative
11419	10/15/2020	17:52:00	Lead Paint	9710 Outer Dr	Unit 101	1st Floor	Foyer	Closet	Shelf	Wood	A	1	Intact	Negative
11420	10/15/2020	17:52:31	Lead Paint	9710 Outer Dr	Unit 101	1st Floor	Foyer	Closet	Shelf	Wood	A	2	Intact	Negative
11421	10/15/2020	17:53:59	Lead Paint	9710 Outer Dr	Unit 101	1st Floor	Foyer	Closet	Door	Wood	C	2	Intact	Negative
11422	10/15/2020	17:54:20	Lead Paint	9710 Outer Dr	Unit 101	1st Floor	Foyer	Closet	Casing	Wood	C	2	Intact	Negative
11423	10/15/2020	17:54:42	Lead Paint	9710 Outer Dr	Unit 101	1st Floor	Foyer	Closet	Shelf Support	Wood	C	2	Intact	Negative
11424	10/15/2020	17:55:04	Lead Paint	9710 Outer Dr	Unit 101	1st Floor	Foyer	Closet	Shelf	Wood	C	2	Intact	Negative
11425	10/15/2020	17:55:24	Lead Paint	9710 Outer Dr	Unit 101	1st Floor	Foyer	Closet	Wall	Wood	C	2	Intact	Negative
11426	10/15/2020	17:55:49	Lead Paint	9710 Outer Dr	Unit 101	1st Floor	Foyer	Closet	Wall	Plaster	C	2	Intact	Negative
11427	10/15/2020	17:56:17	Lead Paint	9710 Outer Dr	Unit 101	1st Floor	Foyer	Room	Wall	Wood	C		Intact	Negative
11428	10/15/2020	17:56:51	Lead Paint	9710 Outer Dr	Unit 101	1st Floor	Foyer	Room	Ceiling	Plaster	A		Intact	Negative



No.	Date	Time	Type	Building	Unit	Floor	Room	Structure	Member	Substrate	Wall	Location	Conditon	Result
11429	10/15/2020	17:57:35	Lead Paint	9710 Outer Dr	Unit 101	1st Floor	Bathroom	Room	Wall	Plaster	A		Intact	Negative
11430	10/15/2020	17:58:00	Lead Paint	9710 Outer Dr	Unit 101	1st Floor	Bathroom	Room	Wall	Plaster	B		Intact	Negative
11431	10/15/2020	17:58:22	Lead Paint	9710 Outer Dr	Unit 101	1st Floor	Bathroom	Room	Wall	Plaster	C		Deteriorated	Negative
11432	10/15/2020	17:58:43	Lead Paint	9710 Outer Dr	Unit 101	1st Floor	Bathroom	Room	Wall	Plaster	D		Deteriorated	Negative
11433	10/15/2020	17:59:08	Lead Paint	9710 Outer Dr	Unit 101	1st Floor	Bathroom	Door	Casing	Wood	D		Deteriorated	Negative
11434	10/15/2020	17:59:28	Lead Paint	9710 Outer Dr	Unit 101	1st Floor	Bathroom	Door	Jamb	Wood	D		Deteriorated	Negative
11435	10/15/2020	18:00:00	Lead Paint	9710 Outer Dr	Unit 101	1st Floor	Bathroom	Cabinets	Frame	Metal	A		Deteriorated	Negative
11436	10/15/2020	18:00:31	Lead Paint	9710 Outer Dr	Unit 101	1st Floor	Bathroom	Window	Casing	Metal	B		Deteriorated	Negative
11437	10/15/2020	18:00:57	Lead Paint	9710 Outer Dr	Unit 101	1st Floor	Bathroom	Radiator	Cover	Metal	C		Deteriorated	Negative
11438	10/15/2020	18:01:26	Lead Paint	9710 Outer Dr	Unit 101	1st Floor	Bathroom	Room	Ceiling	Plaster	B		Deteriorated	Negative
11439	10/15/2020	18:02:21	Lead Paint	9710 Outer Dr	Unit 101	1st Floor	Living Room	Room	Wall	Plaster	A		Intact	Negative
11440	10/15/2020	18:02:48	Lead Paint	9710 Outer Dr	Unit 101	1st Floor	Living Room	Room	Wall	Plaster	B		Intact	Negative
11441	10/15/2020	18:03:09	Lead Paint	9710 Outer Dr	Unit 101	1st Floor	Living Room	Room	Wall	Plaster	C		Intact	Negative
11442	10/15/2020	18:03:30	Lead Paint	9710 Outer Dr	Unit 101	1st Floor	Living Room	Room	Wall	Plaster	D		Intact	Negative
11443	10/15/2020	18:03:55	Lead Paint	9710 Outer Dr	Unit 101	1st Floor	Living Room	Room	Baseboard	Wood	D		Intact	Negative
11444	10/15/2020	18:04:21	Lead Paint	9710 Outer Dr	Unit 101	1st Floor	Living Room	Door		Wood	D		Intact	Negative
11445	10/15/2020	18:04:54	Lead Paint	9710 Outer Dr	Unit 101	1st Floor	Living Room	Closet	Shelf Support	Wood	D		Intact	Negative
11446	10/15/2020	18:05:16	Lead Paint	9710 Outer Dr	Unit 101	1st Floor	Living Room	Closet	Shelf	Wood	D		Intact	Negative
11447	10/15/2020	18:05:40	Lead Paint	9710 Outer Dr	Unit 101	1st Floor	Living Room	Closet	Wall	Plaster	D		Intact	Negative
11448	10/15/2020	18:06:16	Lead Paint	9710 Outer Dr	Unit 101	1st Floor	Living Room	Radiator	Cover	Metal	B		Intact	Negative
11449	10/15/2020	18:06:51	Lead Paint	9710 Outer Dr	Unit 101	1st Floor	Living Room	Window	Casing	Wood	B		Intact	Negative
11450	10/15/2020	18:07:13	Lead Paint	9710 Outer Dr	Unit 101	1st Floor	Living Room	Window	Sash	Wood	B		Intact	Negative
11451	10/15/2020	18:07:35	Lead Paint	9710 Outer Dr	Unit 101	1st Floor	Living Room	Window	Sill	Wood	B		Intact	Negative
11452	10/15/2020	18:08:01	Lead Paint	9710 Outer Dr	Unit 101	1st Floor	Living Room	Door		Wood	A		Intact	Negative
11453	10/15/2020	18:08:21	Lead Paint	9710 Outer Dr	Unit 101	1st Floor	Living Room	Door	Casing	Wood	A		Intact	Negative
11454	10/15/2020	18:08:41	Lead Paint	9710 Outer Dr	Unit 101	1st Floor	Living Room	Door	Jamb	Wood	A		Intact	Negative
11455	10/15/2020	18:09:09	Lead Paint	9710 Outer Dr	Unit 101	1st Floor	Living Room	Room	Ceiling	Plaster	A		Intact	Negative
11456	10/15/2020	18:12:06	Lead Paint	9710 Outer Dr	Unit 103	1st Floor	Living Room	Room	Wall	Plaster	A		Intact	Positive
11457	10/15/2020	18:12:43	Lead Paint	9710 Outer Dr	Unit 103	1st Floor	Living Room	Room	Wall	Plaster	B		Intact	Positive
11458	10/15/2020	18:13:10	Lead Paint	9710 Outer Dr	Unit 103	1st Floor	Living Room	Room	Wall	Plaster	C		Intact	Positive
11459	10/15/2020	18:13:47	Lead Paint	9710 Outer Dr	Unit 103	1st Floor	Living Room	Room	Wall	Plaster	D		Intact	Positive
11460	10/15/2020	18:14:17	Lead Paint	9710 Outer Dr	Unit 103	1st Floor	Living Room	Room	Baseboard	Wood	D		Intact	Negative
11461	10/15/2020	18:14:45	Lead Paint	9710 Outer Dr	Unit 103	1st Floor	Living Room	Window	Casing	Wood	C		Intact	Negative
11462	10/15/2020	18:15:21	Lead Paint	9710 Outer Dr	Unit 103	1st Floor	Living Room	Window	Sash	Wood	C		Intact	Negative
11463	10/15/2020	18:15:42	Lead Paint	9710 Outer Dr	Unit 103	1st Floor	Living Room	Window	Sill	Wood	C		Intact	Negative
11464	10/15/2020	18:16:09	Lead Paint	9710 Outer Dr	Unit 103	1st Floor	Living Room	Radiator	Cover	Metal	C		Intact	Positive
11465	10/15/2020	18:17:00	Lead Paint	9710 Outer Dr	Unit 103	1st Floor	Living Room	Closet	Door	Wood	A		Intact	Negative
11466	10/15/2020	18:17:30	Lead Paint	9710 Outer Dr	Unit 103	1st Floor	Living Room	Closet	Casing	Wood	A		Intact	Negative
11467	10/15/2020	18:17:57	Lead Paint	9710 Outer Dr	Unit 103	1st Floor	Living Room	Closet	Shelf Support	Wood	A		Intact	Negative
11468	10/15/2020	18:18:23	Lead Paint	9710 Outer Dr	Unit 103	1st Floor	Living Room	Closet	Shelf	Wood	A		Intact	Negative
11469	10/15/2020	18:18:50	Lead Paint	9710 Outer Dr	Unit 103	1st Floor	Living Room	Closet	Wall	Plaster	A		Intact	Negative
11470	10/15/2020	18:19:15	Lead Paint	9710 Outer Dr	Unit 103	1st Floor	Living Room	Closet	Wall	Wood	A		Intact	Negative
11471	10/15/2020	18:19:41	Lead Paint	9710 Outer Dr	Unit 103	1st Floor	Living Room	Door	---	Wood	D		Intact	Negative
11472	10/15/2020	18:20:15	Lead Paint	9710 Outer Dr	Unit 103	1st Floor	Living Room	Door	Casing	Wood	D		Intact	Positive
11473	10/15/2020	18:20:58	Lead Paint	9710 Outer Dr	Unit 103	1st Floor	Living Room	Door	Jamb	Wood	D		Deteriorated	Negative
11474	10/15/2020	18:21:41	Lead Paint	9710 Outer Dr	Unit 103	1st Floor	Living Room	Closet	Door	Wood	D		Deteriorated	Negative
11475	10/15/2020	18:22:02	Lead Paint	9710 Outer Dr	Unit 103	1st Floor	Living Room	Closet	Casing	Wood	D		Deteriorated	Negative
11476	10/15/2020	18:22:22	Lead Paint	9710 Outer Dr	Unit 103	1st Floor	Living Room	Closet	Shelf	Wood	D		Deteriorated	Negative
11477	10/15/2020	18:22:46	Lead Paint	9710 Outer Dr	Unit 103	1st Floor	Living Room	Closet	Wall	Plaster	D		Deteriorated	Negative
11478	10/15/2020	18:24:06	Lead Paint	9710 Outer Dr	Unit 103	1st Floor	Living Room	Room	Crown Molding	Wood	A		Intact	Negative
11479	10/15/2020	18:24:28	Lead Paint	9710 Outer Dr	Unit 103	1st Floor	Living Room	Room	Ceiling	Plaster	A		Intact	Negative
11480	10/15/2020	18:25:23	Lead Paint	9710 Outer Dr	Unit 103	1st Floor	chen/Dining Ro	Room	Wall	Plaster	A		Intact	Negative
11481	10/15/2020	18:25:51	Lead Paint	9710 Outer Dr	Unit 103	1st Floor	chen/Dining Ro	Room	Wall	Plaster	B		Intact	Negative

No.	Date	Time	Type	Building	Unit	Floor	Room	Structure	Member	Substrate	Wall	Location	Conditon	Result
11482	10/15/2020	18:26:27	Lead Paint	9710 Outer Dr	Unit 103	1st Floor	chen/Dining Ro	Room	Wall	Plaster	C		Intact	Negative
11483	10/15/2020	18:27:02	Lead Paint	9710 Outer Dr	Unit 103	1st Floor	chen/Dining Ro	Room	Wall	Plaster	D		Intact	Negative
11484	10/15/2020	18:27:36	Lead Paint	9710 Outer Dr	Unit 103	1st Floor	chen/Dining Ro	Room	Baseboard	Wood	D		Intact	Negative
11485	10/15/2020	18:28:02	Lead Paint	9710 Outer Dr	Unit 103	1st Floor	chen/Dining Ro	Window	Casing	Wood	C		Intact	Negative
11486	10/15/2020	18:28:26	Lead Paint	9710 Outer Dr	Unit 103	1st Floor	chen/Dining Ro	Window	Sash	Wood	C		Deteriorated	Negative
11487	10/15/2020	18:28:46	Lead Paint	9710 Outer Dr	Unit 103	1st Floor	chen/Dining Ro	Window	Sill	Wood	C		Deteriorated	Negative
11488	10/15/2020	18:29:16	Lead Paint	9710 Outer Dr	Unit 103	1st Floor	chen/Dining Ro	Radiator	Cover	Metal	C		Intact	Negative
11489	10/15/2020	18:29:44	Lead Paint	9710 Outer Dr	Unit 103	1st Floor	chen/Dining Ro	Cabinets	Door	Wood	A		Intact	Negative
11490	10/15/2020	18:30:07	Lead Paint	9710 Outer Dr	Unit 103	1st Floor	chen/Dining Ro	Cabinets	Shelf	Wood	A		Intact	Negative
11491	10/15/2020	18:30:38	Lead Paint	9710 Outer Dr	Unit 103	1st Floor	chen/Dining Ro	Room	Crown Molding	Wood	A		Intact	Negative
11492	10/15/2020	18:31:01	Lead Paint	9710 Outer Dr	Unit 103	1st Floor	chen/Dining Ro	Room	Ceiling	Plaster	A		Intact	Negative
11493	10/15/2020	18:31:59	Lead Paint	9710 Outer Dr	Unit 103	1st Floor	Hallway	Room	Wall	Plaster	A		Intact	Positive
11494	10/15/2020	18:32:19	Lead Paint	9710 Outer Dr	Unit 103	1st Floor	Hallway	Room	Wall	Plaster	B		Intact	Positive
11495	10/15/2020	18:32:51	Lead Paint	9710 Outer Dr	Unit 103	1st Floor	Hallway	Room	Wall	Plaster	C		Intact	Positive
11496	10/15/2020	18:33:30	Lead Paint	9710 Outer Dr	Unit 103	1st Floor	Hallway	Room	Wall	Plaster	D		Intact	Positive
11497	10/15/2020	18:34:19	Lead Paint	9710 Outer Dr	Unit 103	1st Floor	Hallway	Door		Wood	B		Intact	Negative
11498	10/15/2020	18:34:40	Lead Paint	9710 Outer Dr	Unit 103	1st Floor	Hallway	Door	Casing	Wood	B		Intact	Negative
11499	10/15/2020	18:35:07	Lead Paint	9710 Outer Dr	Unit 103	1st Floor	Hallway	Closet	Door	Wood	C		Intact	Negative
11500	10/15/2020	18:35:28	Lead Paint	9710 Outer Dr	Unit 103	1st Floor	Hallway	Closet	Casing	Wood	C		Intact	Negative
11501	10/15/2020	18:36:04	Lead Paint	9710 Outer Dr	Unit 103	1st Floor	Hallway	Closet	Shelf	Wood	C		Intact	Negative
11502	10/15/2020	18:36:32	Lead Paint	9710 Outer Dr	Unit 103	1st Floor	Hallway	Closet	Wall	Plaster	C		Intact	Negative
11503	10/15/2020	18:37:17	Lead Paint	9710 Outer Dr	Unit 103	1st Floor	Hallway	Room	Baseboard	Wood	C		Intact	Negative
11504	10/15/2020	18:37:48	Lead Paint	9710 Outer Dr	Unit 103	1st Floor	Hallway	Room	Ceiling	Plaster	A		Intact	Positive
11505	10/15/2020	18:38:42	Lead Paint	9710 Outer Dr	Unit 103	1st Floor	Bedroom	Room	Wall	Plaster	A		Intact	Negative
11506	10/15/2020	18:39:24	Lead Paint	9710 Outer Dr	Unit 103	1st Floor	Bedroom	Room	Wall	Plaster	B		Intact	Negative
11507	10/15/2020	18:39:44	Lead Paint	9710 Outer Dr	Unit 103	1st Floor	Bedroom	Room	Wall	Plaster	C		Intact	Positive
11508	10/15/2020	18:40:21	Lead Paint	9710 Outer Dr	Unit 103	1st Floor	Bedroom	Room	Wall	Plaster	D		Intact	Negative
11509	10/15/2020	18:41:07	Lead Paint	9710 Outer Dr	Unit 103	1st Floor	Bedroom	Room	Baseboard	Wood	D		Intact	Negative
11510	10/15/2020	18:41:30	Lead Paint	9710 Outer Dr	Unit 103	1st Floor	Bedroom	Closet	Door	Wood	D		Intact	Negative
11511	10/15/2020	18:41:51	Lead Paint	9710 Outer Dr	Unit 103	1st Floor	Bedroom	Closet	Casing	Wood	D		Intact	Negative
11512	10/15/2020	18:42:14	Lead Paint	9710 Outer Dr	Unit 103	1st Floor	Bedroom	Closet	Shelf Support	Wood	D		Intact	Negative
11513	10/15/2020	18:42:35	Lead Paint	9710 Outer Dr	Unit 103	1st Floor	Bedroom	Closet	Shelf	Wood	D		Intact	Negative
11514	10/15/2020	18:42:56	Lead Paint	9710 Outer Dr	Unit 103	1st Floor	Bedroom	Closet	Wall	Plaster	D		Intact	Negative
11515	10/15/2020	18:43:31	Lead Paint	9710 Outer Dr	Unit 103	1st Floor	Bedroom	Door	---	Wood	A		Intact	Negative
11516	10/15/2020	18:43:50	Lead Paint	9710 Outer Dr	Unit 103	1st Floor	Bedroom	Door	Casing	Wood	A		Intact	Negative
11517	10/15/2020	18:44:18	Lead Paint	9710 Outer Dr	Unit 103	1st Floor	Bedroom	Radiator	Cover	Metal	B		Intact	Negative
11518	10/15/2020	18:44:45	Lead Paint	9710 Outer Dr	Unit 103	1st Floor	Bedroom	Window	Casing	Wood	B		Intact	Negative
11519	10/15/2020	18:45:18	Lead Paint	9710 Outer Dr	Unit 103	1st Floor	Bedroom	Window	Sash	Wood	B		Intact	Negative
11520	10/15/2020	18:45:37	Lead Paint	9710 Outer Dr	Unit 103	1st Floor	Bedroom	Window	Sill	Wood	B		Intact	Negative
11521	10/15/2020	18:46:06	Lead Paint	9710 Outer Dr	Unit 103	1st Floor	Bedroom	Room	Ceiling	Plaster	C		Intact	Positive
11522	10/15/2020	18:46:53	Lead Paint	9710 Outer Dr	Unit 103	1st Floor	Bathroom	Room	Wall	Plaster	A		Intact	Negative
11523	10/15/2020	18:47:13	Lead Paint	9710 Outer Dr	Unit 103	1st Floor	Bathroom	Room	Wall	Plaster	B		Intact	Negative
11524	10/15/2020	18:47:33	Lead Paint	9710 Outer Dr	Unit 103	1st Floor	Bathroom	Room	Wall	Plaster	C		Intact	Negative
11525	10/15/2020	18:47:55	Lead Paint	9710 Outer Dr	Unit 103	1st Floor	Bathroom	Room	Wall	Plaster	D		Intact	Negative
11526	10/15/2020	18:48:24	Lead Paint	9710 Outer Dr	Unit 103	1st Floor	Bathroom	Door	Casing	Wood	D		Intact	Negative
11527	10/15/2020	18:48:54	Lead Paint	9710 Outer Dr	Unit 103	1st Floor	Bathroom	Cabinets	Frame	Metal	C		Intact	Negative
11528	10/15/2020	18:49:25	Lead Paint	9710 Outer Dr	Unit 103	1st Floor	Bathroom	Radiator	Cover	Metal	A		Intact	Negative
11529	10/15/2020	18:49:54	Lead Paint	9710 Outer Dr	Unit 103	1st Floor	Bathroom	Window	Casing	Metal	B		Deteriorated	Negative
11530	10/15/2020	18:50:24	Lead Paint	9710 Outer Dr	Unit 103	1st Floor	Bathroom	Room	Ceiling	Plaster	A		Deteriorated	Negative
11531	10/15/2020	18:52:12	Lead Paint	9710 Outer Dr	Unit 104	1st Floor	Bathroom	Room	Wall	Plaster	A		Intact	Negative
11532	10/15/2020	18:52:31	Lead Paint	9710 Outer Dr	Unit 104	1st Floor	Bathroom	Room	Wall	Plaster	B		Intact	Negative
11533	10/15/2020	18:52:51	Lead Paint	9710 Outer Dr	Unit 104	1st Floor	Bathroom	Room	Wall	Plaster	C		Intact	Negative
11534	10/15/2020	18:53:12	Lead Paint	9710 Outer Dr	Unit 104	1st Floor	Bathroom	Room	Wall	Plaster	D		Intact	Negative

No.	Date	Time	Type	Building	Unit	Floor	Room	Structure	Member	Substrate	Wall	Location	Conditon	Result
11535	10/15/2020	18:53:40	Lead Paint	9710 Outer Dr	Unit 104	1st Floor	Bathroom	Window	Casing	Metal	D		Intact	Negative
11536	10/15/2020	18:54:07	Lead Paint	9710 Outer Dr	Unit 104	1st Floor	Bathroom	Cabinets	Frame	Metal	C		Intact	Negative
11537	10/15/2020	18:54:37	Lead Paint	9710 Outer Dr	Unit 104	1st Floor	Bathroom	Door	---	Wood	B		Intact	Negative
11538	10/15/2020	18:54:59	Lead Paint	9710 Outer Dr	Unit 104	1st Floor	Bathroom	Door	Casing	Wood	B		Intact	Negative
11539	10/15/2020	18:55:26	Lead Paint	9710 Outer Dr	Unit 104	1st Floor	Bathroom	Radiator	Cover	Metal	A		Intact	Negative
11540	10/15/2020	18:55:52	Lead Paint	9710 Outer Dr	Unit 104	1st Floor	Bathroom	Room	Ceiling	Plaster	A		Intact	Negative
11541	10/15/2020	18:56:31	Lead Paint	9710 Outer Dr	Unit 104	1st Floor	Hallway	Room	Wall	Plaster	A		Intact	Negative
11542	10/15/2020	18:57:03	Lead Paint	9710 Outer Dr	Unit 104	1st Floor	Hallway	Room	Wall	Plaster	B		Intact	Negative
11543	10/15/2020	18:58:40	Lead Paint	9710 Outer Dr	Unit 104	1st Floor	Hallway	Room	Wall	Plaster	C		Intact	Negative
11544	10/15/2020	18:59:01	Lead Paint	9710 Outer Dr	Unit 104	1st Floor	Hallway	Room	Wall	Plaster	D		Intact	Negative
11545	10/15/2020	18:59:39	Lead Paint	9710 Outer Dr	Unit 104	1st Floor	Hallway	Closet	Door	Wood	C		Intact	Negative
11546	10/15/2020	19:00:02	Lead Paint	9710 Outer Dr	Unit 104	1st Floor	Hallway	Closet	Casing	Wood	C		Intact	Negative
11547	10/15/2020	19:00:22	Lead Paint	9710 Outer Dr	Unit 104	1st Floor	Hallway	Closet	Shelf	Wood	C		Intact	Negative
11548	10/15/2020	19:00:44	Lead Paint	9710 Outer Dr	Unit 104	1st Floor	Hallway	Closet	Wall	Plaster	C		Intact	Negative
11549	10/15/2020	19:01:28	Lead Paint	9710 Outer Dr	Unit 104	1st Floor	Hallway	Room	Baseboard	Wood	D		Intact	Negative
11550	10/15/2020	19:01:52	Lead Paint	9710 Outer Dr	Unit 104	1st Floor	Hallway	Door	---	Wood	A		Intact	Negative
11551	10/15/2020	19:02:13	Lead Paint	9710 Outer Dr	Unit 104	1st Floor	Hallway	Door	Casing	Wood	A		Intact	Negative
11552	10/15/2020	19:02:48	Lead Paint	9710 Outer Dr	Unit 104	1st Floor	Hallway	Room	Ceiling	Plaster	A		Intact	Negative
11553	10/15/2020	19:03:34	Lead Paint	9710 Outer Dr	Unit 104	1st Floor	Bedroom	Room	Wall	Plaster	A		Intact	Negative
11554	10/15/2020	19:03:54	Lead Paint	9710 Outer Dr	Unit 104	1st Floor	Bedroom	Room	Wall	Plaster	B		Intact	Negative
11555	10/15/2020	19:04:19	Lead Paint	9710 Outer Dr	Unit 104	1st Floor	Bedroom	Room	Wall	Plaster	C		Intact	Negative
11556	10/15/2020	19:04:50	Lead Paint	9710 Outer Dr	Unit 104	1st Floor	Bedroom	Room	Wall	Plaster	D		Intact	Negative
11557	10/15/2020	19:05:25	Lead Paint	9710 Outer Dr	Unit 104	1st Floor	Bedroom	Room	Baseboard	Wood	D		Intact	Negative
11558	10/15/2020	19:05:47	Lead Paint	9710 Outer Dr	Unit 104	1st Floor	Bedroom	Window	Casing	Wood	D		Intact	Negative
11559	10/15/2020	19:06:07	Lead Paint	9710 Outer Dr	Unit 104	1st Floor	Bedroom	Window	Sash	Wood	D		Intact	Negative
11560	10/15/2020	19:06:26	Lead Paint	9710 Outer Dr	Unit 104	1st Floor	Bedroom	Window	Sill	Wood	D		Intact	Negative
11561	10/15/2020	19:06:54	Lead Paint	9710 Outer Dr	Unit 104	1st Floor	Bedroom	Radiator	Cover	Metal	D		Intact	Negative
11562	10/15/2020	19:07:17	Lead Paint	9710 Outer Dr	Unit 104	1st Floor	Bedroom	Room	Floor	Wood	D		Intact	Negative
11563	10/15/2020	19:07:42	Lead Paint	9710 Outer Dr	Unit 104	1st Floor	Bedroom	Door	Casing	Wood	C		Intact	Negative
11564	10/15/2020	19:08:06	Lead Paint	9710 Outer Dr	Unit 104	1st Floor	Bedroom	Closet	Door	Wood	B		Intact	Negative
11565	10/15/2020	19:08:27	Lead Paint	9710 Outer Dr	Unit 104	1st Floor	Bedroom	Closet	Casing	Wood	B		Intact	Negative
11566	10/15/2020	19:08:47	Lead Paint	9710 Outer Dr	Unit 104	1st Floor	Bedroom	Closet	Shelf Support	Wood	B		Intact	Negative
11567	10/15/2020	19:09:08	Lead Paint	9710 Outer Dr	Unit 104	1st Floor	Bedroom	Closet	Shelf	Wood	B		Intact	Negative
11568	10/15/2020	19:09:50	Lead Paint	9710 Outer Dr	Unit 104	1st Floor	Bedroom	Room	Ceiling	Plaster	C		Intact	Negative
11569	10/15/2020	19:10:31	Lead Paint	9710 Outer Dr	Unit 104	1st Floor	Living Room	Room	Wall	Plaster	A		Intact	Negative
11570	10/15/2020	19:10:55	Lead Paint	9710 Outer Dr	Unit 104	1st Floor	Living Room	Room	Wall	Plaster	B		Intact	Negative
11571	10/15/2020	19:11:17	Lead Paint	9710 Outer Dr	Unit 104	1st Floor	Living Room	Room	Wall	Plaster	C		Intact	Negative
11572	10/15/2020	19:11:37	Lead Paint	9710 Outer Dr	Unit 104	1st Floor	Living Room	Room	Wall	Plaster	D		Intact	Negative
11573	10/15/2020	19:12:00	Lead Paint	9710 Outer Dr	Unit 104	1st Floor	Living Room	Room	Baseboard	Wood	D		Intact	Negative
11574	10/15/2020	19:12:31	Lead Paint	9710 Outer Dr	Unit 104	1st Floor	Living Room	Window	Casing	Wood	C		Intact	Negative
11575	10/15/2020	19:12:52	Lead Paint	9710 Outer Dr	Unit 104	1st Floor	Living Room	Window	Sash	Wood	C		Intact	Negative
11576	10/15/2020	19:13:12	Lead Paint	9710 Outer Dr	Unit 104	1st Floor	Living Room	Window	Sill	Wood	C		Intact	Negative
11577	10/15/2020	19:13:36	Lead Paint	9710 Outer Dr	Unit 104	1st Floor	Living Room	Radiator	Cover	Metal	C		Intact	Negative
11578	10/15/2020	19:14:06	Lead Paint	9710 Outer Dr	Unit 104	1st Floor	Living Room	Closet	Door	Wood	B		Intact	Negative
11579	10/15/2020	19:14:28	Lead Paint	9710 Outer Dr	Unit 104	1st Floor	Living Room	Closet	Casing	Wood	B		Intact	Negative
11580	10/15/2020	19:14:51	Lead Paint	9710 Outer Dr	Unit 104	1st Floor	Living Room	Closet	Shelf Support	Wood	B		Intact	Negative
11581	10/15/2020	19:15:15	Lead Paint	9710 Outer Dr	Unit 104	1st Floor	Living Room	Closet	Shelf	Wood	B		Intact	Negative
11582	10/15/2020	19:15:37	Lead Paint	9710 Outer Dr	Unit 104	1st Floor	Living Room	Closet	Wall	Plaster	B		Intact	Negative
11583	10/15/2020	19:16:22	Lead Paint	9710 Outer Dr	Unit 104	1st Floor	Living Room	Closet	Shelf Support	Wood	A		Intact	Negative
11584	10/15/2020	19:16:44	Lead Paint	9710 Outer Dr	Unit 104	1st Floor	Living Room	Closet	Shelf	Wood	A		Intact	Negative
11585	10/15/2020	19:17:07	Lead Paint	9710 Outer Dr	Unit 104	1st Floor	Living Room	Closet	Wall	Plaster	A		Intact	Negative
11586	10/15/2020	19:17:34	Lead Paint	9710 Outer Dr	Unit 104	1st Floor	Living Room	Door	---	Wood	B		Intact	Negative
11587	10/15/2020	19:17:56	Lead Paint	9710 Outer Dr	Unit 104	1st Floor	Living Room	Door	Casing	Wood	B		Deteriorated	Negative

No.	Date	Time	Type	Building	Unit	Floor	Room	Structure	Member	Substrate	Wall	Location	Conditon	Result
11588	10/15/2020	19:18:18	Lead Paint	9710 Outer Dr	Unit 104	1st Floor	Living Room	Door	Jamb	Wood	B		Deteriorated	Negative
11589	10/15/2020	19:18:47	Lead Paint	9710 Outer Dr	Unit 104	1st Floor	Living Room	Room	Wall	Wood	A		Deteriorated	Negative
11590	10/15/2020	19:19:16	Lead Paint	9710 Outer Dr	Unit 104	1st Floor	Living Room	Room	Crown Molding	Wood	D		Deteriorated	Negative
11591	10/15/2020	19:19:40	Lead Paint	9710 Outer Dr	Unit 104	1st Floor	Living Room	Room	Ceiling	Plaster	D		Deteriorated	Negative
11592	10/15/2020	19:20:26	Lead Paint	9710 Outer Dr	Unit 104	1st Floor	chen/Dining Ro	Room	Wall	Plaster	A		Intact	Negative
11593	10/15/2020	19:20:46	Lead Paint	9710 Outer Dr	Unit 104	1st Floor	chen/Dining Ro	Room	Wall	Plaster	B		Intact	Negative
11594	10/15/2020	19:21:04	Lead Paint	9710 Outer Dr	Unit 104	1st Floor	chen/Dining Ro	Room	Wall	Plaster	C		Intact	Negative
11595	10/15/2020	19:21:36	Lead Paint	9710 Outer Dr	Unit 104	1st Floor	chen/Dining Ro	Room	Wall	Plaster	D		Intact	Negative
11596	10/15/2020	19:22:03	Lead Paint	9710 Outer Dr	Unit 104	1st Floor	chen/Dining Ro	Room	Baseboard	Wood	D		Intact	Negative
11597	10/15/2020	19:22:26	Lead Paint	9710 Outer Dr	Unit 104	1st Floor	chen/Dining Ro	Cabinets	Door	Wood	A		Intact	Negative
11598	10/15/2020	19:22:48	Lead Paint	9710 Outer Dr	Unit 104	1st Floor	chen/Dining Ro	Cabinets	Shelf	Wood	A		Intact	Negative
11599	10/15/2020	19:23:16	Lead Paint	9710 Outer Dr	Unit 104	1st Floor	chen/Dining Ro	Window	Casing	Wood	C		Intact	Negative
11600	10/15/2020	19:23:39	Lead Paint	9710 Outer Dr	Unit 104	1st Floor	chen/Dining Ro	Window	Sash	Wood	C		Intact	Negative
11601	10/15/2020	19:23:59	Lead Paint	9710 Outer Dr	Unit 104	1st Floor	chen/Dining Ro	Window	Sill	Wood	C		Intact	Negative
11602	10/15/2020	19:24:28	Lead Paint	9710 Outer Dr	Unit 104	1st Floor	chen/Dining Ro	Radiator	Cover	Metal	C		Intact	Negative
11603	10/15/2020	19:25:00	Lead Paint	9710 Outer Dr	Unit 104	1st Floor	chen/Dining Ro	Room	Crown Molding	Wood	A		Intact	Negative
11604	10/15/2020	19:25:24	Lead Paint	9710 Outer Dr	Unit 104	1st Floor	chen/Dining Ro	Room	Ceiling	Plaster	A		Intact	Negative
11605	10/15/2020	19:27:42	Lead Paint	9710 Outer Dr	Unit 104	1st Floor	Calibration	Room	Ceiling	Plaster	A		Intact	Positive
11606	10/15/2020	19:28:09	Lead Paint	9710 Outer Dr	Unit 104	1st Floor	Calibration	Room	Ceiling	Plaster	A		Intact	Positive
11607	10/15/2020	19:28:37	Lead Paint	9710 Outer Dr	Unit 104	1st Floor	Calibration	Room	Ceiling	Plaster	A		Intact	Positive
11608	10/16/2020	10:42:43	Lead Paint	9710 Outer Dr	Unit 104	1st Floor	Calibration							Positive
11609	10/16/2020	10:43:11	Lead Paint	9710 Outer Dr	Unit 104	1st Floor	Calibration							Positive
11610	10/16/2020	10:43:41	Lead Paint	9710 Outer Dr	Unit 104	1st Floor	Calibration							Positive
11611	10/16/2020	10:51:13	Lead Paint	9710 Outer Dr	Unit 201	2nd Floor	Calibration	Room	Ceiling	Plaster	A		Intact	Positive
11612	10/16/2020	10:51:40	Lead Paint	9710 Outer Dr	Unit 201	2nd Floor	Calibration	Room	Ceiling	Plaster	A		Intact	Positive
11613	10/16/2020	10:52:08	Lead Paint	9710 Outer Dr	Unit 201	2nd Floor	Calibration	Room	Ceiling	Plaster	A		Intact	Positive
11614	10/16/2020	10:53:12	Lead Paint	9710 Outer Dr	Unit 201	2nd Floor	Living Room	Room	Ceiling	Plaster	A		Intact	Negative
11615	10/16/2020	10:53:34	Lead Paint	9710 Outer Dr	Unit 201	2nd Floor	Living Room	Room	Wall	Plaster	A		Intact	Negative
11616	10/16/2020	10:53:54	Lead Paint	9710 Outer Dr	Unit 201	2nd Floor	Living Room	Room	Wall	Plaster	B		Intact	Negative
11617	10/16/2020	10:54:14	Lead Paint	9710 Outer Dr	Unit 201	2nd Floor	Living Room	Room	Wall	Plaster	C		Intact	Negative
11618	10/16/2020	10:54:33	Lead Paint	9710 Outer Dr	Unit 201	2nd Floor	Living Room	Room	Wall	Plaster	D		Intact	Negative
11619	10/16/2020	10:54:56	Lead Paint	9710 Outer Dr	Unit 201	2nd Floor	Living Room	Room	Baseboard	Wood	D		Intact	Negative
11620	10/16/2020	10:55:22	Lead Paint	9710 Outer Dr	Unit 201	2nd Floor	Living Room	Window	Casing	Wood	A		Intact	Negative
11621	10/16/2020	10:55:43	Lead Paint	9710 Outer Dr	Unit 201	2nd Floor	Living Room	Window	Sash	Wood	A		Intact	Negative
11622	10/16/2020	10:56:04	Lead Paint	9710 Outer Dr	Unit 201	2nd Floor	Living Room	Window	Sill	Wood	A		Intact	Negative
11623	10/16/2020	10:56:29	Lead Paint	9710 Outer Dr	Unit 201	2nd Floor	Living Room	Radiator	Cover	Metal	A		Intact	Negative
11624	10/16/2020	10:57:01	Lead Paint	9710 Outer Dr	Unit 201	2nd Floor	Living Room	Room	Crown Molding	Wood	D		Intact	Negative
11625	10/16/2020	10:57:23	Lead Paint	9710 Outer Dr	Unit 201	2nd Floor	Living Room	Room	Ceiling	Plaster	D		Intact	Negative
11626	10/16/2020	10:57:58	Lead Paint	9710 Outer Dr	Unit 201	2nd Floor	Dining Room	Room	Wall	Plaster	A		Intact	Negative
11627	10/16/2020	10:58:17	Lead Paint	9710 Outer Dr	Unit 201	2nd Floor	Dining Room	Room	Wall	Plaster	B		Intact	Negative
11628	10/16/2020	10:58:36	Lead Paint	9710 Outer Dr	Unit 201	2nd Floor	Dining Room	Room	Wall	Plaster	C		Intact	Negative
11629	10/16/2020	10:58:56	Lead Paint	9710 Outer Dr	Unit 201	2nd Floor	Dining Room	Room	Wall	Plaster	D		Intact	Negative
11630	10/16/2020	10:59:21	Lead Paint	9710 Outer Dr	Unit 201	2nd Floor	Dining Room	Room	Baseboard	Wood	D		Intact	Negative
11631	10/16/2020	10:59:46	Lead Paint	9710 Outer Dr	Unit 201	2nd Floor	Dining Room	Radiator	Cover	Metal	A		Intact	Negative
11632	10/16/2020	11:00:13	Lead Paint	9710 Outer Dr	Unit 201	2nd Floor	Dining Room	Shelf	---	Wood	A		Intact	Negative
11633	10/16/2020	11:00:37	Lead Paint	9710 Outer Dr	Unit 201	2nd Floor	Dining Room	Window	Casing	Wood	A		Intact	Negative
11634	10/16/2020	11:00:57	Lead Paint	9710 Outer Dr	Unit 201	2nd Floor	Dining Room	Window	Sash	Wood	A		Intact	Negative
11635	10/16/2020	11:01:16	Lead Paint	9710 Outer Dr	Unit 201	2nd Floor	Dining Room	Window	Sill	Wood	A		Intact	Negative
11636	10/16/2020	11:02:05	Lead Paint	9710 Outer Dr	Unit 201	2nd Floor	Dining Room	Door	Casing	Wood	C		Intact	Negative
11637	10/16/2020	11:02:23	Lead Paint	9710 Outer Dr	Unit 201	2nd Floor	Dining Room	Door	Jamb	Wood	C		Intact	Negative
11638	10/16/2020	11:02:52	Lead Paint	9710 Outer Dr	Unit 201	2nd Floor	Dining Room	Room	Crown Molding	Wood	D		Intact	Negative
11639	10/16/2020	11:03:13	Lead Paint	9710 Outer Dr	Unit 201	2nd Floor	Dining Room	Room	Ceiling	Plaster	D		Intact	Negative
11640	10/16/2020	11:03:50	Lead Paint	9710 Outer Dr	Unit 201	2nd Floor	Kitchen	Room	Wall	Plaster	A		Intact	Negative



No.	Date	Time	Type	Building	Unit	Floor	Room	Structure	Member	Substrate	Wall	Location	Conditon	Result
11641	10/16/2020	11:04:09	Lead Paint	9710 Outer Dr	Unit 201	2nd Floor	Kitchen	Room	Wall	Plaster	B		Intact	Negative
11642	10/16/2020	11:04:31	Lead Paint	9710 Outer Dr	Unit 201	2nd Floor	Kitchen	Room	Wall	Plaster	C		Intact	Negative
11643	10/16/2020	11:04:51	Lead Paint	9710 Outer Dr	Unit 201	2nd Floor	Kitchen	Room	Wall	Plaster	D		Intact	Negative
11644	10/16/2020	11:05:14	Lead Paint	9710 Outer Dr	Unit 201	2nd Floor	Kitchen	Room	Baseboard	Wood	D		Intact	Negative
11645	10/16/2020	11:05:37	Lead Paint	9710 Outer Dr	Unit 201	2nd Floor	Kitchen	Trim		Wood	D		Intact	Negative
11646	10/16/2020	11:06:04	Lead Paint	9710 Outer Dr	Unit 201	2nd Floor	Kitchen	Cabinets	Door	Wood	C		Intact	Negative
11647	10/16/2020	11:06:28	Lead Paint	9710 Outer Dr	Unit 201	2nd Floor	Kitchen	Cabinets	Shelf	Wood	C		Intact	Negative
11648	10/16/2020	11:06:54	Lead Paint	9710 Outer Dr	Unit 201	2nd Floor	Kitchen	Window	Casing	Wood	B		Intact	Negative
11649	10/16/2020	11:07:19	Lead Paint	9710 Outer Dr	Unit 201	2nd Floor	Kitchen	Window	Sash	Wood	B		Intact	Negative
11650	10/16/2020	11:07:38	Lead Paint	9710 Outer Dr	Unit 201	2nd Floor	Kitchen	Window	Sill	Wood	B		Intact	Negative
11651	10/16/2020	11:08:04	Lead Paint	9710 Outer Dr	Unit 201	2nd Floor	Kitchen	Shelf		Wood	A		Intact	Negative
11652	10/16/2020	11:08:26	Lead Paint	9710 Outer Dr	Unit 201	2nd Floor	Kitchen	Door	Casing	Wood	A		Intact	Negative
11653	10/16/2020	11:08:54	Lead Paint	9710 Outer Dr	Unit 201	2nd Floor	Kitchen	Room	Ceiling	Plaster	A		Intact	Positive
11654	10/16/2020	11:09:52	Lead Paint	9710 Outer Dr	Unit 201	2nd Floor	Foyer	Room	Wall	Plaster	A		Intact	Negative
11655	10/16/2020	11:10:12	Lead Paint	9710 Outer Dr	Unit 201	2nd Floor	Foyer	Room	Wall	Plaster	B		Intact	Negative
11656	10/16/2020	11:10:31	Lead Paint	9710 Outer Dr	Unit 201	2nd Floor	Foyer	Room	Wall	Plaster	C		Intact	Negative
11657	10/16/2020	11:10:50	Lead Paint	9710 Outer Dr	Unit 201	2nd Floor	Foyer	Room	Wall	Plaster	D		Intact	Negative
11658	10/16/2020	11:11:15	Lead Paint	9710 Outer Dr	Unit 201	2nd Floor	Foyer	Room	Wall	Wood	C		Intact	Negative
11659	10/16/2020	11:11:40	Lead Paint	9710 Outer Dr	Unit 201	2nd Floor	Foyer	Door		Wood	D		Intact	Negative
11660	10/16/2020	11:12:02	Lead Paint	9710 Outer Dr	Unit 201	2nd Floor	Foyer	Door	Casing	Wood	D		Deteriorated	Negative
11661	10/16/2020	11:12:23	Lead Paint	9710 Outer Dr	Unit 201	2nd Floor	Foyer	Door	Jamb	Wood	D		Deteriorated	Negative
11662	10/16/2020	11:12:50	Lead Paint	9710 Outer Dr	Unit 201	2nd Floor	Foyer	Closet	Door	Wood	C		Intact	Negative
11663	10/16/2020	11:13:12	Lead Paint	9710 Outer Dr	Unit 201	2nd Floor	Foyer	Closet	Casing	Wood	C		Intact	Negative
11664	10/16/2020	11:13:32	Lead Paint	9710 Outer Dr	Unit 201	2nd Floor	Foyer	Closet	Shelf Support	Wood	C		Intact	Negative
11665	10/16/2020	11:13:53	Lead Paint	9710 Outer Dr	Unit 201	2nd Floor	Foyer	Closet	Shelf	Wood	C		Intact	Negative
11666	10/16/2020	11:14:14	Lead Paint	9710 Outer Dr	Unit 201	2nd Floor	Foyer	Closet	Wall	Wood	C		Intact	Negative
11667	10/16/2020	11:14:35	Lead Paint	9710 Outer Dr	Unit 201	2nd Floor	Foyer	Closet	Wall	Plaster	C		Intact	Negative
11668	10/16/2020	11:15:01	Lead Paint	9710 Outer Dr	Unit 201	2nd Floor	Foyer	Room	Baseboard	Wood	C		Intact	Negative
11669	10/16/2020	11:15:38	Lead Paint	9710 Outer Dr	Unit 201	2nd Floor	Foyer	Closet	Shelf Support	Wood	A	1	Intact	Negative
11670	10/16/2020	11:16:10	Lead Paint	9710 Outer Dr	Unit 201	2nd Floor	Foyer	Closet	Shelf	Wood	A	1	Deteriorated	Negative
11671	10/16/2020	11:16:38	Lead Paint	9710 Outer Dr	Unit 201	2nd Floor	Foyer	Closet	Shelf	Wood	A	2	Deteriorated	Negative
11672	10/16/2020	11:17:13	Lead Paint	9710 Outer Dr	Unit 201	2nd Floor	Foyer	Room	Ceiling	Plaster	A		Intact	Negative
11673	10/16/2020	11:17:47	Lead Paint	9710 Outer Dr	Unit 201	2nd Floor	Bedroom	Room	Wall	Plaster	A		Intact	Negative
11674	10/16/2020	11:18:08	Lead Paint	9710 Outer Dr	Unit 201	2nd Floor	Bedroom	Room	Wall	Plaster	B		Intact	Negative
11675	10/16/2020	11:18:33	Lead Paint	9710 Outer Dr	Unit 201	2nd Floor	Bedroom	Room	Wall	Plaster	C		Intact	Negative
11676	10/16/2020	11:18:54	Lead Paint	9710 Outer Dr	Unit 201	2nd Floor	Bedroom	Room	Wall	Plaster	D		Intact	Negative
11677	10/16/2020	11:19:16	Lead Paint	9710 Outer Dr	Unit 201	2nd Floor	Bedroom	Room	Baseboard	Wood	D		Intact	Negative
11678	10/16/2020	11:19:42	Lead Paint	9710 Outer Dr	Unit 201	2nd Floor	Bedroom	Closet	Door	Wood	D		Intact	Negative
11679	10/16/2020	11:20:02	Lead Paint	9710 Outer Dr	Unit 201	2nd Floor	Bedroom	Closet	Casing	Wood	D		Intact	Negative
11680	10/16/2020	11:20:21	Lead Paint	9710 Outer Dr	Unit 201	2nd Floor	Bedroom	Closet	Shelf Support	Wood	D		Intact	Negative
11681	10/16/2020	11:20:41	Lead Paint	9710 Outer Dr	Unit 201	2nd Floor	Bedroom	Closet	Shelf	Wood	D		Intact	Negative
11682	10/16/2020	11:21:02	Lead Paint	9710 Outer Dr	Unit 201	2nd Floor	Bedroom	Closet	Wall	Plaster	D		Intact	Negative
11683	10/16/2020	11:21:31	Lead Paint	9710 Outer Dr	Unit 201	2nd Floor	Bedroom	Window	Casing	Wood	B		Intact	Negative
11684	10/16/2020	11:21:54	Lead Paint	9710 Outer Dr	Unit 201	2nd Floor	Bedroom	Window	Sash	Wood	B		Intact	Negative
11685	10/16/2020	11:22:14	Lead Paint	9710 Outer Dr	Unit 201	2nd Floor	Bedroom	Window	Sill	Wood	B		Intact	Negative
11686	10/16/2020	11:22:41	Lead Paint	9710 Outer Dr	Unit 201	2nd Floor	Bedroom	Radiator	Cover	Metal	B		Deteriorated	Negative
11687	10/16/2020	11:23:09	Lead Paint	9710 Outer Dr	Unit 201	2nd Floor	Bedroom	Door	Casing	Wood	A		Deteriorated	Negative
11688	10/16/2020	11:23:40	Lead Paint	9710 Outer Dr	Unit 201	2nd Floor	Bedroom	Room	Ceiling	Plaster	A		Intact	Negative
11689	10/16/2020	11:24:20	Lead Paint	9710 Outer Dr	Unit 201	2nd Floor	Bathroom	Room	Wall	Plaster	A		Intact	Negative
11690	10/16/2020	11:24:56	Lead Paint	9710 Outer Dr	Unit 201	2nd Floor	Bathroom	Room	Wall	Plaster	B		Intact	Negative
11691	10/16/2020	11:25:30	Lead Paint	9710 Outer Dr	Unit 201	2nd Floor	Bathroom	Room	Wall	Plaster	C		Intact	Negative
11692	10/16/2020	11:26:05	Lead Paint	9710 Outer Dr	Unit 201	2nd Floor	Bathroom	Room	Wall	Plaster	D		Intact	Negative
11693	10/16/2020	11:26:42	Lead Paint	9710 Outer Dr	Unit 201	2nd Floor	Bathroom	Door	Casing	Plaster	D		Intact	Positive

No.	Date	Time	Type	Building	Unit	Floor	Room	Structure	Member	Substrate	Wall	Location	Conditon	Result
11694	10/16/2020	11:27:16	Lead Paint	9710 Outer Dr	Unit 201	2nd Floor	Bathroom	Door	Jamb	Plaster	D		Intact	Negative
11695	10/16/2020	11:27:38	Lead Paint	9710 Outer Dr	Unit 201	2nd Floor	Bathroom	Door	Jamb	Plaster	D		Intact	Negative
11696	10/16/2020	11:27:57	Lead Paint	9710 Outer Dr	Unit 201	2nd Floor	Bathroom	Door	---	Plaster	D		Intact	Negative
11697	10/16/2020	11:28:23	Lead Paint	9710 Outer Dr	Unit 201	2nd Floor	Bathroom	Radiator	Cover	Metal	C		Intact	Negative
11698	10/16/2020	11:28:49	Lead Paint	9710 Outer Dr	Unit 201	2nd Floor	Bathroom	Window	Casing	Metal	B		Intact	Negative
11699	10/16/2020	11:29:17	Lead Paint	9710 Outer Dr	Unit 201	2nd Floor	Bathroom	Cabinets	Frame	Metal	A		Intact	Negative
11700	10/16/2020	11:29:47	Lead Paint	9710 Outer Dr	Unit 201	2nd Floor	Bathroom	Room	Ceiling	Plaster	A		Intact	Negative
11701	10/16/2020	11:30:51	Lead Paint	9710 Outer Dr	Unit 202	2nd Floor	Kitchen	Room	Wall	Plaster	A		Intact	Negative
11702	10/16/2020	11:31:14	Lead Paint	9710 Outer Dr	Unit 202	2nd Floor	Kitchen	Room	Wall	Plaster	B		Deteriorated	Negative
11703	10/16/2020	11:31:36	Lead Paint	9710 Outer Dr	Unit 202	2nd Floor	Kitchen	Room	Wall	Plaster	C		Intact	Negative
11704	10/16/2020	11:31:59	Lead Paint	9710 Outer Dr	Unit 202	2nd Floor	Kitchen	Room	Wall	Plaster	D		Deteriorated	Negative
11705	10/16/2020	11:32:25	Lead Paint	9710 Outer Dr	Unit 202	2nd Floor	Kitchen	Room	Baseboard	Wood	D		Deteriorated	Negative
11706	10/16/2020	11:32:52	Lead Paint	9710 Outer Dr	Unit 202	2nd Floor	Kitchen	Window	Casing	Wood	D		Deteriorated	Negative
11707	10/16/2020	11:33:11	Lead Paint	9710 Outer Dr	Unit 202	2nd Floor	Kitchen	Window	Sash	Wood	D		Deteriorated	Negative
11708	10/16/2020	11:33:32	Lead Paint	9710 Outer Dr	Unit 202	2nd Floor	Kitchen	Window	Sill	Wood	D		Deteriorated	Negative
11709	10/16/2020	11:33:58	Lead Paint	9710 Outer Dr	Unit 202	2nd Floor	Kitchen	Cabinets	Door	Wood	C		Deteriorated	Negative
11710	10/16/2020	11:34:19	Lead Paint	9710 Outer Dr	Unit 202	2nd Floor	Kitchen	Cabinets	Shelf	Wood	C		Deteriorated	Negative
11711	10/16/2020	11:34:45	Lead Paint	9710 Outer Dr	Unit 202	2nd Floor	Kitchen	Door	Casing	Wood	A		Deteriorated	Negative
11712	10/16/2020	11:35:07	Lead Paint	9710 Outer Dr	Unit 202	2nd Floor	Kitchen	Trim		Wood	A		Deteriorated	Negative
11713	10/16/2020	11:35:30	Lead Paint	9710 Outer Dr	Unit 202	2nd Floor	Kitchen	Shelf		Wood	A		Deteriorated	Negative
11714	10/16/2020	11:36:17	Lead Paint	9710 Outer Dr	Unit 202	2nd Floor	Kitchen	Room	Ceiling	Plaster	A		Deteriorated	Negative
11715	10/16/2020	11:36:55	Lead Paint	9710 Outer Dr	Unit 202	2nd Floor	Dining Room	Room	Wall	Drywall	A		Intact	Negative
11716	10/16/2020	11:37:15	Lead Paint	9710 Outer Dr	Unit 202	2nd Floor	Dining Room	Room	Wall	Drywall	B		Intact	Negative
11717	10/16/2020	11:37:40	Lead Paint	9710 Outer Dr	Unit 202	2nd Floor	Dining Room	Room	Wall	Drywall	C		Deteriorated	Negative
11718	10/16/2020	11:38:10	Lead Paint	9710 Outer Dr	Unit 202	2nd Floor	Dining Room	Room	Wall	Plaster	D		Deteriorated	Negative
11719	10/16/2020	11:38:34	Lead Paint	9710 Outer Dr	Unit 202	2nd Floor	Dining Room	Room	Baseboard	Wood	D		Deteriorated	Negative
11720	10/16/2020	11:39:07	Lead Paint	9710 Outer Dr	Unit 202	2nd Floor	Dining Room	Window	Casing	Wood	D		Intact	Negative
11721	10/16/2020	11:39:31	Lead Paint	9710 Outer Dr	Unit 202	2nd Floor	Dining Room	Window	Sash	Wood	D		Deteriorated	Negative
11722	10/16/2020	11:40:08	Lead Paint	9710 Outer Dr	Unit 202	2nd Floor	Dining Room	Window	Sill	Wood	D		Deteriorated	Negative
11723	10/16/2020	11:40:44	Lead Paint	9710 Outer Dr	Unit 202	2nd Floor	Dining Room	Shelf		Wood	A		Intact	Negative
11724	10/16/2020	11:41:15	Lead Paint	9710 Outer Dr	Unit 202	2nd Floor	Dining Room	Radiator	Cover	Metal	A		Intact	Negative
11725	10/16/2020	11:41:52	Lead Paint	9710 Outer Dr	Unit 202	2nd Floor	Dining Room	Room	Crown Molding	Wood	D		Intact	Negative
11726	10/16/2020	11:42:15	Lead Paint	9710 Outer Dr	Unit 202	2nd Floor	Dining Room	Room	Ceiling	Plaster	D		Deteriorated	Negative
11727	10/16/2020	11:42:48	Lead Paint	9710 Outer Dr	Unit 202	2nd Floor	Living Room	Room	Wall	Plaster	A		Deteriorated	Negative
11728	10/16/2020	11:43:10	Lead Paint	9710 Outer Dr	Unit 202	2nd Floor	Living Room	Room	Wall	Plaster	B		Intact	Negative
11729	10/16/2020	11:43:31	Lead Paint	9710 Outer Dr	Unit 202	2nd Floor	Living Room	Room	Wall	Plaster	C		Intact	Negative
11730	10/16/2020	11:43:56	Lead Paint	9710 Outer Dr	Unit 202	2nd Floor	Living Room	Room	Wall	Plaster	D		Intact	Negative
11731	10/16/2020	11:44:48	Lead Paint	9710 Outer Dr	Unit 202	2nd Floor	Living Room	Room	Baseboard	Wood	D		Intact	Negative
11732	10/16/2020	11:48:13	Lead Paint	9710 Outer Dr	Unit 202	2nd Floor	Living Room	Window	Casing	Wood	A		Intact	Negative
11733	10/16/2020	11:48:37	Lead Paint	9710 Outer Dr	Unit 202	2nd Floor	Living Room	Window	Sash	Wood	A		Deteriorated	Negative
11734	10/16/2020	11:49:07	Lead Paint	9710 Outer Dr	Unit 202	2nd Floor	Living Room	Window	Sill	Wood	A		Deteriorated	Negative
11735	10/16/2020	11:49:34	Lead Paint	9710 Outer Dr	Unit 202	2nd Floor	Living Room	Radiator	Cover	Metal	A		Deteriorated	Negative
11736	10/16/2020	11:50:14	Lead Paint	9710 Outer Dr	Unit 202	2nd Floor	Living Room	Room	Crown Molding	Wood	D		Intact	Negative
11737	10/16/2020	11:50:45	Lead Paint	9710 Outer Dr	Unit 202	2nd Floor	Living Room	Room	Ceiling	Plaster	D		Intact	Negative
11738	10/16/2020	11:53:29	Lead Paint	9710 Outer Dr	Unit 202	2nd Floor	Foyer	Room	Wall	Plaster	A		Intact	Negative
11739	10/16/2020	11:53:50	Lead Paint	9710 Outer Dr	Unit 202	2nd Floor	Foyer	Room	Wall	Plaster	B		Intact	Negative
11740	10/16/2020	11:54:10	Lead Paint	9710 Outer Dr	Unit 202	2nd Floor	Foyer	Room	Wall	Plaster	C		Intact	Negative
11741	10/16/2020	11:54:31	Lead Paint	9710 Outer Dr	Unit 202	2nd Floor	Foyer	Room	Wall	Plaster	D		Intact	Negative
11742	10/16/2020	11:55:12	Lead Paint	9710 Outer Dr	Unit 202	2nd Floor	Foyer	Closet	Door	Wood	A	1	Intact	Negative
11743	10/16/2020	11:55:37	Lead Paint	9710 Outer Dr	Unit 202	2nd Floor	Foyer	Closet	Casing	Wood	A	1	Intact	Negative
11744	10/16/2020	11:56:06	Lead Paint	9710 Outer Dr	Unit 202	2nd Floor	Foyer	Closet	Shelf	Wood	A	1	Deteriorated	Negative
11745	10/16/2020	11:56:41	Lead Paint	9710 Outer Dr	Unit 202	2nd Floor	Foyer	Closet	Shelf Support	Wood	A	2	Deteriorated	Negative
11746	10/16/2020	11:57:15	Lead Paint	9710 Outer Dr	Unit 202	2nd Floor	Foyer	Closet	Shelf	Wood	A	2	Deteriorated	Negative

No.	Date	Time	Type	Building	Unit	Floor	Room	Structure	Member	Substrate	Wall	Location	Conditon	Result
11747	10/16/2020	11:58:08	Lead Paint	9710 Outer Dr	Unit 202	2nd Floor	Foyer	Closet	Shelf	Wood	C		Intact	Negative
11748	10/16/2020	11:58:32	Lead Paint	9710 Outer Dr	Unit 202	2nd Floor	Foyer	Closet	Shelf Support	Wood	C		Intact	Negative
11749	10/16/2020	11:58:57	Lead Paint	9710 Outer Dr	Unit 202	2nd Floor	Foyer	Closet	Wall	Plaster	C		Intact	Negative
11750	10/16/2020	11:59:25	Lead Paint	9710 Outer Dr	Unit 202	2nd Floor	Foyer	Closet	Wall	Wood	C		Intact	Negative
11751	10/16/2020	11:59:58	Lead Paint	9710 Outer Dr	Unit 202	2nd Floor	Foyer	Door	---	Wood	B		Intact	Negative
11752	10/16/2020	12:00:23	Lead Paint	9710 Outer Dr	Unit 202	2nd Floor	Foyer	Door	Casing	Wood	B		Deteriorated	Negative
11753	10/16/2020	12:00:55	Lead Paint	9710 Outer Dr	Unit 202	2nd Floor	Foyer	Door	Jamb	Wood	B		Deteriorated	Negative
11754	10/16/2020	12:01:50	Lead Paint	9710 Outer Dr	Unit 202	2nd Floor	Foyer	Electric Panel	Door	Metal	C		Deteriorated	Negative
11755	10/16/2020	12:02:16	Lead Paint	9710 Outer Dr	Unit 202	2nd Floor	Foyer	Room	Wall	Wood	C		Deteriorated	Negative
11756	10/16/2020	12:02:47	Lead Paint	9710 Outer Dr	Unit 202	2nd Floor	Foyer	Room	Ceiling	Plaster	A		Intact	Negative
11757	10/16/2020	12:03:25	Lead Paint	9710 Outer Dr	Unit 202	2nd Floor	Bedroom	Room	Wall	Plaster	A		Intact	Negative
11758	10/16/2020	12:03:45	Lead Paint	9710 Outer Dr	Unit 202	2nd Floor	Bedroom	Room	Wall	Plaster	B		Intact	Negative
11759	10/16/2020	12:04:10	Lead Paint	9710 Outer Dr	Unit 202	2nd Floor	Bedroom	Room	Wall	Plaster	C		Intact	Negative
11760	10/16/2020	12:04:32	Lead Paint	9710 Outer Dr	Unit 202	2nd Floor	Bedroom	Room	Wall	Plaster	D		Intact	Negative
11761	10/16/2020	12:04:55	Lead Paint	9710 Outer Dr	Unit 202	2nd Floor	Bedroom	Room	Baseboard	Wood	D		Intact	Negative
11762	10/16/2020	12:05:21	Lead Paint	9710 Outer Dr	Unit 202	2nd Floor	Bedroom	Radiator	Cover	Metal	D		Intact	Negative
11763	10/16/2020	12:05:54	Lead Paint	9710 Outer Dr	Unit 202	2nd Floor	Bedroom	Window	Casing	Wood	D		Intact	Negative
11764	10/16/2020	12:06:16	Lead Paint	9710 Outer Dr	Unit 202	2nd Floor	Bedroom	Window	Sash	Wood	D		Intact	Negative
11765	10/16/2020	12:06:37	Lead Paint	9710 Outer Dr	Unit 202	2nd Floor	Bedroom	Window	Sill	Wood	D		Deteriorated	Negative
11766	10/16/2020	12:07:26	Lead Paint	9710 Outer Dr	Unit 202	2nd Floor	Bedroom	Closet	Door	Wood	B		Intact	Negative
11767	10/16/2020	12:07:51	Lead Paint	9710 Outer Dr	Unit 202	2nd Floor	Bedroom	Closet	Casing	Wood	B		Intact	Negative
11768	10/16/2020	12:08:11	Lead Paint	9710 Outer Dr	Unit 202	2nd Floor	Bedroom	Closet	Jamb	Wood	B		Intact	Negative
11769	10/16/2020	12:08:32	Lead Paint	9710 Outer Dr	Unit 202	2nd Floor	Bedroom	Closet	Shelf Support	Wood	B		Intact	Negative
11770	10/16/2020	12:08:53	Lead Paint	9710 Outer Dr	Unit 202	2nd Floor	Bedroom	Closet	Shelf	Wood	B		Intact	Negative
11771	10/16/2020	12:09:19	Lead Paint	9710 Outer Dr	Unit 202	2nd Floor	Bedroom	Door		Wood	A		Intact	Negative
11772	10/16/2020	12:09:41	Lead Paint	9710 Outer Dr	Unit 202	2nd Floor	Bedroom	Door	Casing	Wood	A		Deteriorated	Negative
11773	10/16/2020	12:10:17	Lead Paint	9710 Outer Dr	Unit 202	2nd Floor	Bedroom	Room	Ceiling	Plaster	A		Intact	Negative
11774	10/16/2020	12:11:00	Lead Paint	9710 Outer Dr	Unit 202	2nd Floor	Bathroom	Room	Wall	Plaster	A		Deteriorated	Negative
11775	10/16/2020	12:11:19	Lead Paint	9710 Outer Dr	Unit 202	2nd Floor	Bathroom	Room	Wall	Plaster	B		Deteriorated	Negative
11776	10/16/2020	12:11:40	Lead Paint	9710 Outer Dr	Unit 202	2nd Floor	Bathroom	Room	Wall	Plaster	C		Deteriorated	Negative
11777	10/16/2020	12:12:01	Lead Paint	9710 Outer Dr	Unit 202	2nd Floor	Bathroom	Room	Wall	Plaster	D		Deteriorated	Negative
11778	10/16/2020	12:12:26	Lead Paint	9710 Outer Dr	Unit 202	2nd Floor	Bathroom	Window	Casing	Metal	D		Deteriorated	Negative
11779	10/16/2020	12:12:51	Lead Paint	9710 Outer Dr	Unit 202	2nd Floor	Bathroom	Radiator	Cover	Metal	C		Deteriorated	Negative
11780	10/16/2020	12:13:22	Lead Paint	9710 Outer Dr	Unit 202	2nd Floor	Bathroom	Door		Wood	B		Deteriorated	Negative
11781	10/16/2020	12:13:45	Lead Paint	9710 Outer Dr	Unit 202	2nd Floor	Bathroom	Door	Casing	Wood	B		Intact	Negative
11782	10/16/2020	12:14:16	Lead Paint	9710 Outer Dr	Unit 202	2nd Floor	Bathroom	Cabinets	Frame	Metal	A		Deteriorated	Negative
11783	10/16/2020	12:14:43	Lead Paint	9710 Outer Dr	Unit 202	2nd Floor	Bathroom	Room	Ceiling	Plaster	A		Deteriorated	Negative
11784	10/16/2020	12:16:11	Lead Paint	9710 Outer Dr	Unit 203	2nd Floor	Living Room	Room	Wall	Plaster	A		Intact	Negative
11785	10/16/2020	12:16:31	Lead Paint	9710 Outer Dr	Unit 203	2nd Floor	Living Room	Room	Wall	Plaster	B		Intact	Negative
11786	10/16/2020	12:16:51	Lead Paint	9710 Outer Dr	Unit 203	2nd Floor	Living Room	Room	Wall	Plaster	C		Intact	Negative
11787	10/16/2020	12:17:11	Lead Paint	9710 Outer Dr	Unit 203	2nd Floor	Living Room	Room	Wall	Plaster	D		Intact	Negative
11788	10/16/2020	12:17:38	Lead Paint	9710 Outer Dr	Unit 203	2nd Floor	Living Room	Room	Baseboard	Wood	D		Intact	Negative
11789	10/16/2020	12:18:04	Lead Paint	9710 Outer Dr	Unit 203	2nd Floor	Living Room	Window	Casing	Wood	C		Intact	Negative
11790	10/16/2020	12:18:25	Lead Paint	9710 Outer Dr	Unit 203	2nd Floor	Living Room	Window	Sash	Wood	C		Intact	Negative
11791	10/16/2020	12:18:45	Lead Paint	9710 Outer Dr	Unit 203	2nd Floor	Living Room	Window	Sill	Wood	C		Intact	Negative
11792	10/16/2020	12:19:09	Lead Paint	9710 Outer Dr	Unit 203	2nd Floor	Living Room	Radiator	Cover	Metal	C		Intact	Negative
11793	10/16/2020	12:19:43	Lead Paint	9710 Outer Dr	Unit 203	2nd Floor	Living Room	Room	Wall	Wood	A		Intact	Negative
11794	10/16/2020	12:20:06	Lead Paint	9710 Outer Dr	Unit 203	2nd Floor	Living Room	Closet	Door	Wood	A		Intact	Negative
11795	10/16/2020	12:20:30	Lead Paint	9710 Outer Dr	Unit 203	2nd Floor	Living Room	Closet	Casing	Wood	A		Intact	Negative
11796	10/16/2020	12:20:56	Lead Paint	9710 Outer Dr	Unit 203	2nd Floor	Living Room	Closet	Shelf Support	Wood	A		Intact	Negative
11797	10/16/2020	12:21:16	Lead Paint	9710 Outer Dr	Unit 203	2nd Floor	Living Room	Closet	Shelf	Wood	A		Intact	Negative
11798	10/16/2020	12:21:36	Lead Paint	9710 Outer Dr	Unit 203	2nd Floor	Living Room	Closet	Wall	Wood	A		Intact	Negative
11799	10/16/2020	12:21:56	Lead Paint	9710 Outer Dr	Unit 203	2nd Floor	Living Room	Closet	Wall	Plaster	A		Intact	Negative

No.	Date	Time	Type	Building	Unit	Floor	Room	Structure	Member	Substrate	Wall	Location	Conditon	Result
11800	10/16/2020	12:22:20	Lead Paint	9710 Outer Dr	Unit 203	2nd Floor	Living Room	Closet	Wall	Plaster	D		Intact	Negative
11801	10/16/2020	12:22:47	Lead Paint	9710 Outer Dr	Unit 203	2nd Floor	Living Room	Closet	Shelf Support	Wood	D		Intact	Negative
11802	10/16/2020	12:23:11	Lead Paint	9710 Outer Dr	Unit 203	2nd Floor	Living Room	Closet	Shelf	Wood	D		Intact	Negative
11803	10/16/2020	12:23:44	Lead Paint	9710 Outer Dr	Unit 203	2nd Floor	Living Room	Door	---	Wood	D		Intact	Negative
11804	10/16/2020	12:24:07	Lead Paint	9710 Outer Dr	Unit 203	2nd Floor	Living Room	Door	Casing	Wood	D		Intact	Negative
11805	10/16/2020	12:24:29	Lead Paint	9710 Outer Dr	Unit 203	2nd Floor	Living Room	Door	Jamb	Wood	D		Deteriorated	Negative
11806	10/16/2020	12:25:04	Lead Paint	9710 Outer Dr	Unit 203	2nd Floor	Living Room	Room	Crown Molding	Wood	B		Deteriorated	Negative
11807	10/16/2020	12:25:32	Lead Paint	9710 Outer Dr	Unit 203	2nd Floor	Living Room	Room	Ceiling	Plaster	B		Intact	Negative
11808	10/16/2020	12:26:11	Lead Paint	9710 Outer Dr	Unit 203	2nd Floor	chen/Dining Ro	Room	Wall	Plaster	A		Intact	Negative
11809	10/16/2020	12:26:31	Lead Paint	9710 Outer Dr	Unit 203	2nd Floor	chen/Dining Ro	Room	Wall	Plaster	B		Intact	Negative
11810	10/16/2020	12:26:50	Lead Paint	9710 Outer Dr	Unit 203	2nd Floor	chen/Dining Ro	Room	Wall	Plaster	C		Intact	Negative
11811	10/16/2020	12:27:10	Lead Paint	9710 Outer Dr	Unit 203	2nd Floor	chen/Dining Ro	Room	Wall	Plaster	D		Intact	Negative
11812	10/16/2020	12:27:34	Lead Paint	9710 Outer Dr	Unit 203	2nd Floor	chen/Dining Ro	Room	Baseboard	Wood	D		Intact	Negative
11813	10/16/2020	12:28:01	Lead Paint	9710 Outer Dr	Unit 203	2nd Floor	chen/Dining Ro	Window	Casing	Wood	C		Intact	Negative
11814	10/16/2020	12:28:24	Lead Paint	9710 Outer Dr	Unit 203	2nd Floor	chen/Dining Ro	Window	Sash	Wood	C		Intact	Negative
11815	10/16/2020	12:28:45	Lead Paint	9710 Outer Dr	Unit 203	2nd Floor	chen/Dining Ro	Window	Sill	Wood	C		Intact	Negative
11816	10/16/2020	12:29:19	Lead Paint	9710 Outer Dr	Unit 203 Exter	2nd Floor	chen/Dining Ro	Window	Sill	Wood	C		Intact	Positive
11817	10/16/2020	12:29:52	Lead Paint	9710 Outer Dr	Unit 203 Exter	2nd Floor	chen/Dining Ro	Radiator	Cover	Metal	C		Intact	Negative
11818	10/16/2020	12:30:27	Lead Paint	9710 Outer Dr	Unit 203 Exter	2nd Floor	chen/Dining Ro	Cabinets	Door	Wood	A		Intact	Negative
11819	10/16/2020	12:30:50	Lead Paint	9710 Outer Dr	Unit 203 Exter	2nd Floor	chen/Dining Ro	Cabinets	Shelf	Wood	A		Intact	Negative
11820	10/16/2020	12:31:29	Lead Paint	9710 Outer Dr	Unit 203 Exter	2nd Floor	chen/Dining Ro	Room	Crown Molding	Wood	D		Intact	Negative
11821	10/16/2020	12:31:50	Lead Paint	9710 Outer Dr	Unit 203 Exter	2nd Floor	chen/Dining Ro	Room	Ceiling	Plaster	D		Intact	Negative
11822	10/16/2020	12:32:35	Lead Paint	9710 Outer Dr	Unit 203	2nd Floor	Hallway	Room	Wall	Plaster	A		Intact	Negative
11823	10/16/2020	12:34:00	Lead Paint	9710 Outer Dr	Unit 203	2nd Floor	Hallway	Room	Wall	Plaster	B		Intact	Negative
11824	10/16/2020	12:34:43	Lead Paint	9710 Outer Dr	Unit 203	2nd Floor	Hallway	Room	Wall	Plaster	C		Intact	Negative
11825	10/16/2020	12:35:05	Lead Paint	9710 Outer Dr	Unit 203	2nd Floor	Hallway	Room	Wall	Plaster	D		Intact	Negative
11826	10/16/2020	12:36:05	Lead Paint	9710 Outer Dr	Unit 203	2nd Floor	Hallway	Door		Wood	A		Intact	Negative
11827	10/16/2020	12:36:28	Lead Paint	9710 Outer Dr	Unit 203	2nd Floor	Hallway	Door	Casing	Wood	A		Intact	Negative
11828	10/16/2020	12:36:55	Lead Paint	9710 Outer Dr	Unit 203	2nd Floor	Hallway	Room	Baseboard	Wood	B		Intact	Negative
11829	10/16/2020	12:37:20	Lead Paint	9710 Outer Dr	Unit 203	2nd Floor	Hallway	Closet	Door	Wood	C		Intact	Negative
11830	10/16/2020	12:37:42	Lead Paint	9710 Outer Dr	Unit 203	2nd Floor	Hallway	Closet	Casing	Wood	C		Intact	Negative
11831	10/16/2020	12:38:03	Lead Paint	9710 Outer Dr	Unit 203	2nd Floor	Hallway	Closet	Shelf	Wood	C		Intact	Negative
11832	10/16/2020	12:38:27	Lead Paint	9710 Outer Dr	Unit 203	2nd Floor	Hallway	Closet	Wall	Plaster	C		Intact	Negative
11833	10/16/2020	12:39:10	Lead Paint	9710 Outer Dr	Unit 203	2nd Floor	Hallway	Room	Ceiling	Plaster	C		Intact	Negative
11834	10/16/2020	12:39:51	Lead Paint	9710 Outer Dr	Unit 203	2nd Floor	Bedroom	Room	Wall	Plaster	A		Intact	Negative
11835	10/16/2020	12:40:25	Lead Paint	9710 Outer Dr	Unit 203	2nd Floor	Bedroom	Room	Wall	Plaster	B		Intact	Negative
11836	10/16/2020	12:41:00	Lead Paint	9710 Outer Dr	Unit 203	2nd Floor	Bedroom	Room	Wall	Plaster	C		Intact	Negative
11837	10/16/2020	12:41:36	Lead Paint	9710 Outer Dr	Unit 203	2nd Floor	Bedroom	Room	Wall	Plaster	D		Intact	Negative
11838	10/16/2020	12:42:08	Lead Paint	9710 Outer Dr	Unit 203	2nd Floor	Bedroom	Room	Baseboard	Wood	D		Intact	Negative
11839	10/16/2020	12:42:31	Lead Paint	9710 Outer Dr	Unit 203	2nd Floor	Bedroom	Closet	Door	Wood	D		Intact	Negative
11840	10/16/2020	12:42:51	Lead Paint	9710 Outer Dr	Unit 203	2nd Floor	Bedroom	Closet	Casing	Wood	D		Intact	Negative
11841	10/16/2020	12:43:12	Lead Paint	9710 Outer Dr	Unit 203	2nd Floor	Bedroom	Closet	Shelf Support	Wood	D		Intact	Negative
11842	10/16/2020	12:43:32	Lead Paint	9710 Outer Dr	Unit 203	2nd Floor	Bedroom	Closet	Shelf	Wood	D		Intact	Negative
11843	10/16/2020	12:43:53	Lead Paint	9710 Outer Dr	Unit 203	2nd Floor	Bedroom	Closet	Wall	Plaster	D		Intact	Negative
11844	10/16/2020	12:44:28	Lead Paint	9710 Outer Dr	Unit 203	2nd Floor	Bedroom	Door	Casing	Wood	C		Intact	Negative
11845	10/16/2020	12:44:59	Lead Paint	9710 Outer Dr	Unit 203	2nd Floor	Bedroom	Window	Casing	Wood	B		Intact	Negative
11846	10/16/2020	12:45:20	Lead Paint	9710 Outer Dr	Unit 203	2nd Floor	Bedroom	Window	Sash	Wood	B		Intact	Negative
11847	10/16/2020	12:45:41	Lead Paint	9710 Outer Dr	Unit 203	2nd Floor	Bedroom	Window	Sill	Wood	B		Intact	Negative
11848	10/16/2020	12:46:08	Lead Paint	9710 Outer Dr	Unit 203	2nd Floor	Bedroom	Radiator	Cover	Metal	B		Intact	Negative
11849	10/16/2020	12:46:37	Lead Paint	9710 Outer Dr	Unit 203	2nd Floor	Bedroom	Room	Ceiling	Plaster	C		Intact	Negative
11850	10/16/2020	12:47:10	Lead Paint	9710 Outer Dr	Unit 203	2nd Floor	Bathroom	Room	Wall	Plaster	A		Intact	Negative
11851	10/16/2020	12:47:30	Lead Paint	9710 Outer Dr	Unit 203	2nd Floor	Bathroom	Room	Wall	Plaster	B		Intact	Negative
11852	10/16/2020	12:47:53	Lead Paint	9710 Outer Dr	Unit 203	2nd Floor	Bathroom	Room	Wall	Plaster	C		Intact	Negative



No.	Date	Time	Type	Building	Unit	Floor	Room	Structure	Member	Substrate	Wall	Location	Conditon	Result
11853	10/16/2020	12:48:13	Lead Paint	9710 Outer Dr	Unit 203	2nd Floor	Bathroom	Room	Wall	Plaster	D		Intact	Negative
11854	10/16/2020	12:48:36	Lead Paint	9710 Outer Dr	Unit 203	2nd Floor	Bathroom	Door		Wood	D		Intact	Negative
11855	10/16/2020	12:48:54	Lead Paint	9710 Outer Dr	Unit 203	2nd Floor	Bathroom	Door	Casing	Wood	D		Intact	Negative
11856	10/16/2020	12:49:30	Lead Paint	9710 Outer Dr	Unit 203	2nd Floor	Bathroom	Cabinets	Frame	Metal	C		Intact	Negative
11857	10/16/2020	12:49:57	Lead Paint	9710 Outer Dr	Unit 203	2nd Floor	Bathroom	Window	Casing	Metal	B		Deteriorated	Negative
11858	10/16/2020	12:50:23	Lead Paint	9710 Outer Dr	Unit 203	2nd Floor	Bathroom	Radiator	Cover	Metal	A		Deteriorated	Negative
11859	10/16/2020	12:50:54	Lead Paint	9710 Outer Dr	Unit 203	2nd Floor	Bathroom	Room	Ceiling	Plaster	A		Intact	Negative
11860	10/16/2020	13:03:33	Lead Paint	9710 Outer Dr	Common		3rd Floor Hallwa	Room	Wall	Plaster	A		Intact	Negative
11861	10/16/2020	13:03:53	Lead Paint	9710 Outer Dr	Common		3rd Floor Hallwa	Room	Wall	Plaster	B		Intact	Negative
11862	10/16/2020	13:04:18	Lead Paint	9710 Outer Dr	Common		3rd Floor Hallwa	Room	Wall	Plaster	C		Intact	Negative
11863	10/16/2020	13:04:47	Lead Paint	9710 Outer Dr	Common		3rd Floor Hallwa	Room	Wall	Plaster	D		Intact	Negative
11864	10/16/2020	13:05:14	Lead Paint	9710 Outer Dr	Common		3rd Floor Hallwa	Room	Baseboard	Wood	D		Intact	Negative
11865	10/16/2020	13:05:37	Lead Paint	9710 Outer Dr	Common		3rd Floor Hallwa	Room	Wall	Wood	D		Intact	Negative
11866	10/16/2020	13:06:01	Lead Paint	9710 Outer Dr	Common		3rd Floor Hallwa	Door	Casing	Wood	D		Intact	Negative
11867	10/16/2020	13:06:52	Lead Paint	9710 Outer Dr	Common		3rd Floor Hallwa	Closet	Door	Wood	B		Intact	Negative
11868	10/16/2020	13:07:16	Lead Paint	9710 Outer Dr	Common		3rd Floor Hallwa	Closet	Casing	Wood	B		Intact	Negative
11869	10/16/2020	13:07:53	Lead Paint	9710 Outer Dr	Common		3rd Floor Hallwa	Room	Ceiling	Plaster	C		Intact	Negative
11870	10/16/2020	13:08:33	Lead Paint	9710 Outer Dr	Common		Rear Stairwell	Room	Wall	Plaster	A		Deteriorated	Negative
11871	10/16/2020	13:08:54	Lead Paint	9710 Outer Dr	Common		Rear Stairwell	Room	Wall	Plaster	B		Deteriorated	Negative
11872	10/16/2020	13:09:20	Lead Paint	9710 Outer Dr	Common		Rear Stairwell	Room	Wall	Plaster	C		Deteriorated	Negative
11873	10/16/2020	13:09:43	Lead Paint	9710 Outer Dr	Common		Rear Stairwell	Room	Wall	Plaster	D		Deteriorated	Negative
11874	10/16/2020	13:10:07	Lead Paint	9710 Outer Dr	Common		Rear Stairwell	Room	Baseboard	Wood	D		Deteriorated	Negative
11875	10/16/2020	13:10:35	Lead Paint	9710 Outer Dr	Common		Rear Stairwell	Stair	Stringer	Wood	D		Deteriorated	Negative
11876	10/16/2020	13:11:00	Lead Paint	9710 Outer Dr	Common		Rear Stairwell	Stair	Railing	Metal	C		Deteriorated	Negative
11877	10/16/2020	13:11:30	Lead Paint	9710 Outer Dr	Common		Rear Stairwell	Stair	Treads	Wood	B		Deteriorated	Negative
11878	10/16/2020	13:12:04	Lead Paint	9710 Outer Dr	Common		Rear Stairwell	Stair	Risers	Wood	A		Deteriorated	Positive
11879	10/16/2020	13:12:31	Lead Paint	9710 Outer Dr	Common		Rear Stairwell	Trim		Wood	B		Deteriorated	Negative
11880	10/16/2020	13:12:55	Lead Paint	9710 Outer Dr	Common		Rear Stairwell	Trim		Wood	A		Deteriorated	Negative
11881	10/16/2020	13:13:43	Lead Paint	9710 Outer Dr	Common		Rear Stairwell	Door		Wood	C		Deteriorated	Negative
11882	10/16/2020	13:14:03	Lead Paint	9710 Outer Dr	Common		Rear Stairwell	Door		Metal	C		Deteriorated	Negative
11883	10/16/2020	13:14:22	Lead Paint	9710 Outer Dr	Common		Rear Stairwell	Door	Casing	Metal	C		Deteriorated	Negative
11884	10/16/2020	13:14:52	Lead Paint	9710 Outer Dr	Common		Rear Stairwell	Door	Jamb	Wood	C		Deteriorated	Positive
11885	10/16/2020	13:15:39	Lead Paint	9710 Outer Dr	Common		Rear Stairwell	Room	Ceiling	Wood	A		Deteriorated	Positive
11886	10/16/2020	13:16:07	Lead Paint	9710 Outer Dr	Common		Rear Stairwell	Room	Wall	Wood	D		Deteriorated	Positive
11887	10/16/2020	13:16:37	Lead Paint	9710 Outer Dr	Common		Rear Stairwell	Room	Ceiling	Plaster	A		Deteriorated	Negative
11888	10/16/2020	13:17:33	Lead Paint	9710 Outer Dr	Common		2nd Floor Hallwa	Room	Wall	Plaster	A		Intact	Negative
11889	10/16/2020	13:17:58	Lead Paint	9710 Outer Dr	Common		2nd Floor Hallwa	Room	Wall	Plaster	B		Intact	Negative
11890	10/16/2020	13:18:19	Lead Paint	9710 Outer Dr	Common		2nd Floor Hallwa	Room	Wall	Plaster	C		Intact	Negative
11891	10/16/2020	13:18:38	Lead Paint	9710 Outer Dr	Common		2nd Floor Hallwa	Room	Wall	Plaster	D		Intact	Negative
11892	10/16/2020	13:19:00	Lead Paint	9710 Outer Dr	Common		2nd Floor Hallwa	Room	Wall	Wood	D		Intact	Negative
11893	10/16/2020	13:19:21	Lead Paint	9710 Outer Dr	Common		2nd Floor Hallwa	Room	Baseboard	Wood	D		Intact	Negative
11894	10/16/2020	13:19:48	Lead Paint	9710 Outer Dr	Common		2nd Floor Hallwa	Door	Casing	Wood	D		Deteriorated	Negative
11895	10/16/2020	13:20:11	Lead Paint	9710 Outer Dr	Common		2nd Floor Hallwa	Closet	Door	Wood	B		Deteriorated	Negative
11896	10/16/2020	13:20:39	Lead Paint	9710 Outer Dr	Common		2nd Floor Hallwa	Closet	Casing	Wood	B		Intact	Negative
11897	10/16/2020	13:21:10	Lead Paint	9710 Outer Dr	Common		2nd Floor Hallwa	Room	Ceiling	Plaster	C		Intact	Negative
11898	10/16/2020	13:22:09	Lead Paint	9710 Outer Dr	Common		Front Stairwell	Room	Wall	Plaster	A		Intact	Negative
11899	10/16/2020	13:22:37	Lead Paint	9710 Outer Dr	Common		Front Stairwell	Room	Wall	Plaster	B		Intact	Negative
11900	10/16/2020	13:23:12	Lead Paint	9710 Outer Dr	Common		Front Stairwell	Room	Wall	Concrete	C		Intact	Negative
11901	10/16/2020	13:23:35	Lead Paint	9710 Outer Dr	Common		Front Stairwell	Room	Wall	Concrete	D		Intact	Negative
11902	10/16/2020	13:24:05	Lead Paint	9710 Outer Dr	Common		Front Stairwell	Closet	Door	Wood	A		Intact	Negative
11903	10/16/2020	13:24:26	Lead Paint	9710 Outer Dr	Common		Front Stairwell	Closet	Casing	Wood	A		Intact	Negative
11904	10/16/2020	13:24:54	Lead Paint	9710 Outer Dr	Common		Front Stairwell	Door		Metal	B		Deteriorated	Negative
11905	10/16/2020	13:25:16	Lead Paint	9710 Outer Dr	Common		Front Stairwell	Door	Jamb	Metal	B		Deteriorated	Negative

No.	Date	Time	Type	Building	Unit	Floor	Room	Structure	Member	Substrate	Wall	Location	Conditon	Result
11906	10/16/2020	13:25:42	Lead Paint	9710 Outer Dr	Common		Front Stairwell	Room	Baseboard	Wood	B		Deteriorated	Negative
11907	10/16/2020	13:26:08	Lead Paint	9710 Outer Dr	Common		Front Stairwell	Stair	Stringer	Wood	B		Deteriorated	Negative
11908	10/16/2020	13:26:55	Lead Paint	9710 Outer Dr	Common		Front Stairwell	Railing	N/A	Metal	A		Deteriorated	Negative
11909	10/16/2020	13:27:31	Lead Paint	9710 Outer Dr	Common		Front Stairwell	Stair	Newel Post	Metal	A		Deteriorated	Negative
11910	10/16/2020	13:27:58	Lead Paint	9710 Outer Dr	Common		Front Stairwell	Stair	Treads	Wood	A		Intact	Negative
11911	10/16/2020	13:28:20	Lead Paint	9710 Outer Dr	Common		Front Stairwell	Stair	Risers	Wood	A		Intact	Negative
11912	10/16/2020	13:28:46	Lead Paint	9710 Outer Dr	Common		Front Stairwell	Trim		Wood	D		Intact	Negative
11913	10/16/2020	13:29:18	Lead Paint	9710 Outer Dr	Common		Front Stairwell	Radiator	Cover	Metal	A		Intact	Negative
11914	10/16/2020	13:29:41	Lead Paint	9710 Outer Dr	Common		Front Stairwell	Door		Metal	A		Intact	Negative
11915	10/16/2020	13:30:00	Lead Paint	9710 Outer Dr	Common		Front Stairwell	Door		Wood	A		Intact	Negative
11916	10/16/2020	13:30:24	Lead Paint	9710 Outer Dr	Common		Front Stairwell	Door	Casing	Wood	A		Deteriorated	Negative
11917	10/16/2020	13:30:54	Lead Paint	9710 Outer Dr	Common		Front Stairwell	Door	Jamb	Wood	A		Deteriorated	Negative
11918	10/16/2020	13:31:30	Lead Paint	9710 Outer Dr	Common		Front Stairwell	Window	Frame	Wood	A		Intact	Negative
11919	10/16/2020	13:32:04	Lead Paint	9710 Outer Dr	Common		Front Stairwell	Window	Casing	Metal	A		Intact	Negative
11920	10/16/2020	13:32:34	Lead Paint	9710 Outer Dr	Common		Front Stairwell	Room	Ceiling	Plaster	A		Intact	Negative
11921	10/16/2020	13:34:40	Lead Paint	9710 Outer Dr	Common		1st Floor Hallwa	Room	Wall	Concrete	A		Intact	Negative
11922	10/16/2020	13:35:09	Lead Paint	9710 Outer Dr	Common		1st Floor Hallwa	Room	Wall	Concrete	B		Intact	Negative
11923	10/16/2020	13:35:31	Lead Paint	9710 Outer Dr	Common		1st Floor Hallwa	Room	Wall	Concrete	C		Intact	Negative
11924	10/16/2020	13:35:55	Lead Paint	9710 Outer Dr	Common		1st Floor Hallwa	Room	Wall	Concrete	D		Intact	Negative
11925	10/16/2020	13:36:21	Lead Paint	9710 Outer Dr	Common		1st Floor Hallwa	Room	Wall	Wood	D		Intact	Negative
11926	10/16/2020	13:36:44	Lead Paint	9710 Outer Dr	Common		1st Floor Hallwa	Room	Baseboard	Wood	D		Deteriorated	Negative
11927	10/16/2020	13:37:13	Lead Paint	9710 Outer Dr	Common		1st Floor Hallwa	Door		Metal	A		Deteriorated	Negative
11928	10/16/2020	13:37:38	Lead Paint	9710 Outer Dr	Common		1st Floor Hallwa	Door	Casing	Wood	A		Deteriorated	Negative
11929	10/16/2020	13:38:03	Lead Paint	9710 Outer Dr	Common		1st Floor Hallwa	Door	Jamb	Wood	A		Deteriorated	Negative
11930	10/16/2020	13:38:34	Lead Paint	9710 Outer Dr	Common		1st Floor Hallwa	Electric Panel	Door	Metal	A		Deteriorated	Negative
11931	10/16/2020	13:39:18	Lead Paint	9710 Outer Dr	Common		1st Floor Hallwa	Closet	Door	Wood	D		Intact	Negative
11932	10/16/2020	13:39:41	Lead Paint	9710 Outer Dr	Common		1st Floor Hallwa	Closet	Casing	Wood	D		Deteriorated	Negative
11933	10/16/2020	13:40:09	Lead Paint	9710 Outer Dr	Common		1st Floor Hallwa	Door		Wood	D		Deteriorated	Negative
11934	10/16/2020	13:40:30	Lead Paint	9710 Outer Dr	Common		1st Floor Hallwa	Door	Casing	Wood	D		Deteriorated	Negative
11935	10/16/2020	13:41:02	Lead Paint	9710 Outer Dr	Common		1st Floor Hallwa	Pipe	Horizontal	Metal	C		Intact	Negative
11936	10/16/2020	13:41:32	Lead Paint	9710 Outer Dr	Common		1st Floor Hallwa	Room	Ceiling	Concrete	A		Intact	Negative
11937	10/16/2020	13:42:49	Lead Paint	9710 Outer Dr	Common		Laundry Room	Room	Wall	Plaster	A		Intact	Negative
11938	10/16/2020	13:43:10	Lead Paint	9710 Outer Dr	Common		Laundry Room	Room	Wall	Plaster	B		Intact	Negative
11939	10/16/2020	13:43:31	Lead Paint	9710 Outer Dr	Common		Laundry Room	Room	Wall	Plaster	C		Intact	Negative
11940	10/16/2020	13:43:58	Lead Paint	9710 Outer Dr	Common		Laundry Room	Room	Wall	Concrete	D		Deteriorated	Negative
11941	10/16/2020	13:44:32	Lead Paint	9710 Outer Dr	Common		Laundry Room	Window	Casing	Metal	D		Deteriorated	Negative
11942	10/16/2020	13:45:05	Lead Paint	9710 Outer Dr	Common		Laundry Room	Window	Lintel	Metal	D		Intact	Negative
11943	10/16/2020	13:45:33	Lead Paint	9710 Outer Dr	Common		Laundry Room	Pipe	Horizontal	Metal	D		Intact	Negative
11944	10/16/2020	13:46:02	Lead Paint	9710 Outer Dr	Common		Laundry Room	Cabinets	Door	Wood	A		Intact	Negative
11945	10/16/2020	13:46:30	Lead Paint	9710 Outer Dr	Common		Laundry Room	Room	Baseboard	Wood	A		Deteriorated	Positive
11946	10/16/2020	13:47:01	Lead Paint	9710 Outer Dr	Common		Laundry Room	Radiator	Cover	Metal	D		Deteriorated	Positive
11947	10/16/2020	13:47:48	Lead Paint	9710 Outer Dr	Common		Laundry Room	I-Beam	N/A	Metal	B		Intact	Negative
11948	10/16/2020	13:48:33	Lead Paint	9710 Outer Dr	Common		Laundry Room	Door		Wood	C		Deteriorated	Negative
11949	10/16/2020	13:48:59	Lead Paint	9710 Outer Dr	Common		Laundry Room	Door	Casing	Wood	C		Intact	Positive
11950	10/16/2020	13:49:22	Lead Paint	9710 Outer Dr	Common		Laundry Room	Door	Jamb	Wood	C		Deteriorated	Positive
11951	10/16/2020	13:49:55	Lead Paint	9710 Outer Dr	Common		Laundry Room	Closet	Casing	Wood	C		Intact	Positive
11952	10/16/2020	13:50:23	Lead Paint	9710 Outer Dr	Common		Laundry Room	Closet	Shelf Support	Wood	C		Deteriorated	Positive
11953	10/16/2020	13:50:53	Lead Paint	9710 Outer Dr	Common		Laundry Room	Closet	Wall	Wood	C		Deteriorated	Negative
11954	10/16/2020	13:51:12	Lead Paint	9710 Outer Dr	Common		Laundry Room	Closet	Wall	Plaster	C		Deteriorated	Negative
11955	10/16/2020	13:52:10	Lead Paint	9710 Outer Dr	Common		Laundry Room	Column	---	Metal	C		Intact	Negative
11956	10/16/2020	13:52:36	Lead Paint	9710 Outer Dr	Common		Laundry Room	Trim		Wood	B		Intact	Negative
11957	10/16/2020	13:53:15	Lead Paint	9710 Outer Dr	Common		Laundry Room	Room	Ceiling	Plaster	C		Intact	Negative
11958	10/16/2020	13:54:00	Lead Paint	9710 Outer Dr	Drying Room		Laundry Room	Room	Wall	Plaster	A		Intact	Negative



No.	Date	Time	Type	Building	Unit	Floor	Room	Structure	Member	Substrate	Wall	Location	Conditon	Result
11959	10/16/2020	13:54:28	Lead Paint	9710 Outer Dr	Drying Room		Laundry Room	Room	Wall	Wood	B		Intact	Negative
11960	10/16/2020	13:54:53	Lead Paint	9710 Outer Dr	Drying Room		Laundry Room	Room	Wall	Concrete	C		Deteriorated	Negative
11961	10/16/2020	13:55:12	Lead Paint	9710 Outer Dr	Drying Room		Laundry Room	Room	Wall	Concrete	D		Deteriorated	Negative
11962	10/16/2020	13:55:50	Lead Paint	9710 Outer Dr	Drying Room		Laundry Room	Shelf Support		Wood	D		Intact	Positive
11963	10/16/2020	13:56:22	Lead Paint	9710 Outer Dr	Drying Room		Laundry Room	Window	Casing	Metal	D		Deteriorated	Negative
11964	10/16/2020	13:56:52	Lead Paint	9710 Outer Dr	Drying Room		Laundry Room	Window	Lintel	Metal	D		Intact	Negative
11965	10/16/2020	13:57:22	Lead Paint	9710 Outer Dr	Drying Room		Laundry Room	Pipe	Horizontal	Metal	D		Intact	Negative
11966	10/16/2020	13:57:51	Lead Paint	9710 Outer Dr	Drying Room		Laundry Room	Room	Baseboard	Wood	D		Deteriorated	Positive
11967	10/16/2020	13:58:21	Lead Paint	9710 Outer Dr	Drying Room		Laundry Room	Column		Metal	D		Deteriorated	Negative
11968	10/16/2020	13:58:59	Lead Paint	9710 Outer Dr	Drying Room		Laundry Room	I-Beam		Metal	D		Intact	Negative
11969	10/16/2020	13:59:34	Lead Paint	9710 Outer Dr	Drying Room		Laundry Room	Door		Wood	D		Intact	Negative
11970	10/16/2020	14:00:05	Lead Paint	9710 Outer Dr	Drying Room		Laundry Room	Door	Casing	Wood	D		Intact	Negative
11971	10/16/2020	14:00:41	Lead Paint	9710 Outer Dr	Drying Room		Laundry Room	HVAC	Vent Casing	Wood	B		Intact	Negative
11972	10/16/2020	14:01:01	Lead Paint	9710 Outer Dr	Drying Room		Laundry Room	HVAC	Vent Casing	Metal	B		Intact	Negative
11973	10/16/2020	14:01:40	Lead Paint	9710 Outer Dr	Drying Room		Laundry Room	Room	Ceiling	Plaster	B		Intact	Negative
11974	10/16/2020	14:02:31	Lead Paint	9710 Outer Dr	Bathroom		Laundry Room	Room	Wall	Plaster	A		Intact	Negative
11975	10/16/2020	14:02:51	Lead Paint	9710 Outer Dr	Bathroom		Laundry Room	Room	Wall	Plaster	B		Deteriorated	Negative
11976	10/16/2020	14:03:14	Lead Paint	9710 Outer Dr	Bathroom		Laundry Room	Room	Wall	Plaster	C		Deteriorated	Negative
11977	10/16/2020	14:03:40	Lead Paint	9710 Outer Dr	Bathroom		Laundry Room	Room	Wall	Concrete	D		Deteriorated	Negative
11978	10/16/2020	14:04:05	Lead Paint	9710 Outer Dr	Bathroom		Laundry Room	Window	Casing	Metal	D		Deteriorated	Negative
11979	10/16/2020	14:04:31	Lead Paint	9710 Outer Dr	Bathroom		Laundry Room	Window	Lintel	Metal	D		Intact	Negative
11980	10/16/2020	14:05:01	Lead Paint	9710 Outer Dr	Bathroom		Laundry Room	Room	Baseboard	Wood	C		Deteriorated	Positive
11981	10/16/2020	14:05:30	Lead Paint	9710 Outer Dr	Bathroom		Laundry Room	Door	---	Wood	A		Intact	Negative
11982	10/16/2020	14:05:54	Lead Paint	9710 Outer Dr	Bathroom		Laundry Room	Door	Casing	Wood	A		Intact	Positive
11983	10/16/2020	14:06:23	Lead Paint	9710 Outer Dr	Bathroom		Laundry Room	Pipe	Horizontal	Metal	A		Intact	Negative
11984	10/16/2020	14:08:49	Lead Paint	9710 Outer Dr	ectrical Room		1st Floor Hallwa	Room	Wall	Plaster	A		Intact	Negative
11985	10/16/2020	14:09:18	Lead Paint	9710 Outer Dr	ectrical Room		1st Floor Hallwa	Room	Wall	Concrete	B		Intact	Negative
11986	10/16/2020	14:09:43	Lead Paint	9710 Outer Dr	ectrical Room		1st Floor Hallwa	Room	Wall	Wood	B		Intact	Negative
11987	10/16/2020	14:10:13	Lead Paint	9710 Outer Dr	ectrical Room		1st Floor Hallwa	Room	Wall	Concrete	C		Deteriorated	Negative
11988	10/16/2020	14:10:40	Lead Paint	9710 Outer Dr	ectrical Room		1st Floor Hallwa	Room	Wall	Drywall	D		Deteriorated	Negative
11989	10/16/2020	14:11:12	Lead Paint	9710 Outer Dr	ectrical Room		1st Floor Hallwa	Room	Baseboard	Wood	A		Deteriorated	Positive
11990	10/16/2020	14:11:39	Lead Paint	9710 Outer Dr	ectrical Room		1st Floor Hallwa	Closet	Casing	Wood	A		Deteriorated	Negative
11991	10/16/2020	14:12:00	Lead Paint	9710 Outer Dr	ectrical Room		1st Floor Hallwa	Closet	Jamb	Wood	A		Deteriorated	Negative
11992	10/16/2020	14:12:22	Lead Paint	9710 Outer Dr	ectrical Room		1st Floor Hallwa	Closet	Shelf Support	Wood	A		Deteriorated	Positive
11993	10/16/2020	14:12:57	Lead Paint	9710 Outer Dr	ectrical Room		1st Floor Hallwa	Closet	Wall	Plaster	A		Deteriorated	Negative
11994	10/16/2020	14:13:27	Lead Paint	9710 Outer Dr	ectrical Room		1st Floor Hallwa	Door	Casing	Wood	A		Deteriorated	Positive
11995	10/16/2020	14:14:02	Lead Paint	9710 Outer Dr	ectrical Room		1st Floor Hallwa	Room	Ceiling	Plaster	A		Intact	Negative
11996	10/16/2020	14:14:33	Lead Paint	9710 Outer Dr	ectrical Room		1st Floor Hallwa	Room	Floor	Concrete	A		Deteriorated	Negative
11997	10/16/2020	14:15:56	Lead Paint	9710 Outer Dr	Boiler Room		1st Floor Hallwa	Room	Wall	Brick	A		Deteriorated	Negative
11998	10/16/2020	14:16:23	Lead Paint	9710 Outer Dr	Boiler Room		1st Floor Hallwa	Room	Wall	Concrete	A		Deteriorated	Negative
11999	10/16/2020	14:16:54	Lead Paint	9710 Outer Dr	Boiler Room		1st Floor Hallwa	Room	Wall	Concrete	B		Deteriorated	Negative
12000	10/16/2020	14:17:15	Lead Paint	9710 Outer Dr	Boiler Room		1st Floor Hallwa	Room	Wall	Concrete	C		Deteriorated	Negative
12001	10/16/2020	14:18:38	Lead Paint	9710 Outer Dr	Boiler Room		1st Floor Hallwa	Closet	Door	Wood	B		Deteriorated	Negative
12002	10/16/2020	14:19:13	Lead Paint	9710 Outer Dr	Boiler Room		1st Floor Hallwa	Room	Wall	Concrete	D		Deteriorated	Negative
12003	10/16/2020	14:19:57	Lead Paint	9710 Outer Dr	Boiler Room		1st Floor Hallwa	Column		Metal	C		Deteriorated	Negative
12004	10/16/2020	14:20:36	Lead Paint	9710 Outer Dr	Boiler Room		1st Floor Hallwa	Door		Metal	D		Deteriorated	Negative
12005	10/16/2020	14:20:57	Lead Paint	9710 Outer Dr	Boiler Room		1st Floor Hallwa	Door	Casing	Metal	D		Deteriorated	Negative
12006	10/16/2020	14:21:42	Lead Paint	9710 Outer Dr	Boiler Room		1st Floor Hallwa	Pipe	Horizontal	Metal	D		Deteriorated	Negative
12007	10/16/2020	14:22:06	Lead Paint	9710 Outer Dr	Boiler Room		1st Floor Hallwa	I-Beam		Metal	D		Deteriorated	Negative
12008	10/16/2020	14:22:35	Lead Paint	9710 Outer Dr	Boiler Room		1st Floor Hallwa	Room	Ceiling	Plaster	D		Intact	Negative
12009	10/16/2020	14:23:04	Lead Paint	9710 Outer Dr	Boiler Room		1st Floor Hallwa	Room	Floor	Concrete	D		Deteriorated	Negative
12010	10/16/2020	14:37:36	Lead Paint	9710 Outer Dr	Boiler Room		Calibration	Room	Floor	Concrete	D		Deteriorated	Positive
12011	10/16/2020	14:38:04	Lead Paint	9710 Outer Dr	Boiler Room		Calibration	Room	Floor	Concrete	D		Deteriorated	Positive

No.	Date	Time	Type	Building	Unit	Floor	Room	Structure	Member	Substrate	Wall	Location	Condition	Result
12012	10/16/2020	14:38:32	Lead Paint	9710 Outer Dr	Boiler Room		Calibration	Room	Floor	Concrete	D		Deteriorated	Positive
12013	10/16/2020	14:40:09	Lead Paint	9710 Outer Dr	Boiler Room		Foyer	Door		Metal	A		Deteriorated	Negative
12014	10/16/2020	14:40:31	Lead Paint	9710 Outer Dr	Boiler Room		Foyer	Door	Casing	Wood	A		Deteriorated	Negative
12015	10/16/2020	14:40:58	Lead Paint	9710 Outer Dr	Boiler Room		Foyer	Door	Jamb	Wood	A		Deteriorated	Negative
12016	10/16/2020	14:41:25	Lead Paint	9710 Outer Dr	Boiler Room		Foyer	Window	Casing	Wood	A		Deteriorated	Negative
12017	10/16/2020	14:41:50	Lead Paint	9710 Outer Dr	Boiler Room		Foyer	Window	Frame	Wood	A		Deteriorated	Negative
12018	10/16/2020	14:42:18	Lead Paint	9710 Outer Dr	Boiler Room		Foyer	Door		Wood	C		Deteriorated	Negative
12019	10/16/2020	14:42:47	Lead Paint	9710 Outer Dr	Common		Foyer	Door	Casing	Wood	C		Deteriorated	Negative
12020	10/16/2020	14:43:22	Lead Paint	9710 Outer Dr	Common		Foyer	Access Panel	Door	Metal	C		Deteriorated	Negative
12021	10/16/2020	14:44:10	Lead Paint	9710 Outer Dr	Common		Foyer	Room	Crown Molding	Wood	A		Intact	Negative
12022	10/16/2020	14:44:41	Lead Paint	9710 Outer Dr	Common		Foyer	Room	Ceiling	Plaster	A		Intact	Negative
12023	10/16/2020	14:45:28	Lead Paint	9710 Outer Dr	Exterior		Building	Door		Wood	A		Deteriorated	Negative
12024	10/16/2020	14:45:59	Lead Paint	9710 Outer Dr	Exterior		Building	Door	Jamb	Wood	A		Deteriorated	Positive
12025	10/16/2020	14:46:19	Lead Paint	9710 Outer Dr	Exterior		Building	Door	Casing	Wood	A		Deteriorated	Positive
12026	10/16/2020	14:47:37	Lead Paint	9710 Outer Dr	Exterior		Building	Window	Lintel	Metal	A	1	Deteriorated	Positive
12027	10/16/2020	14:48:15	Lead Paint	9710 Outer Dr	Exterior		Building	Window	Casing	Wood	A	1	Deteriorated	Positive
12028	10/16/2020	14:48:59	Lead Paint	9710 Outer Dr	Exterior		Building	Downspout		Metal	A		Deteriorated	Positive
12029	10/16/2020	14:49:24	Lead Paint	9710 Outer Dr	Exterior		Building	Pipe		Metal	A		Deteriorated	Positive
12030	10/16/2020	14:50:19	Lead Paint	9710 Outer Dr	Exterior		Building	Window	Lintel	Metal	B		Deteriorated	Positive
12031	10/16/2020	14:50:58	Lead Paint	9710 Outer Dr	Exterior		Building	Window	Casing	Wood	B		Deteriorated	Positive
12032	10/16/2020	14:51:26	Lead Paint	9710 Outer Dr	Exterior		Building	Window	Sill	Wood	B		Deteriorated	Positive
12033	10/16/2020	14:51:48	Lead Paint	9710 Outer Dr	Exterior		Building	Window	Sash	Wood	B		Deteriorated	Positive
12034	10/16/2020	14:52:39	Lead Paint	9710 Outer Dr	Exterior		Building	Fascia		Wood	B		Deteriorated	Negative
12035	10/16/2020	14:53:06	Lead Paint	9710 Outer Dr	Exterior		Building	Soffit		Wood	B		Deteriorated	Negative
12036	10/16/2020	14:53:58	Lead Paint	9710 Outer Dr	Exterior		Building	Door	---	Metal	C	1	Deteriorated	Negative
12037	10/16/2020	14:54:17	Lead Paint	9710 Outer Dr	Exterior		Building	Door	Casing	Metal	C	1	Deteriorated	Negative
12038	10/16/2020	14:55:16	Lead Paint	9710 Outer Dr	Exterior		Building	Window	Casing	Wood	C	2	Deteriorated	Positive
12039	10/16/2020	14:55:52	Lead Paint	9710 Outer Dr	Exterior		Building	Door		Wood	C	2	Deteriorated	Positive
12040	10/16/2020	14:56:16	Lead Paint	9710 Outer Dr	Exterior		Building	Door	Casing	Wood	C	2	Deteriorated	Positive
12041	10/16/2020	14:57:00	Lead Paint	9710 Outer Dr	Exterior		Building	Porch	Ceiling	Metal	C		Deteriorated	Positive
12042	10/16/2020	14:58:00	Lead Paint	9710 Outer Dr	Exterior		Building	Window	Casing	Wood	D	1	Deteriorated	Positive
12043	10/16/2020	14:58:21	Lead Paint	9710 Outer Dr	Exterior		Building	Window	Sill	Wood	D	1	Deteriorated	Negative
12044	10/16/2020	14:58:48	Lead Paint	9710 Outer Dr	Exterior		Building	Window	Sill	Wood	D	1	Deteriorated	Negative
12045	10/16/2020	14:59:51	Lead Paint	9710 Outer Dr	Exterior		Garage (Exterior)	Door		Metal	A		Deteriorated	Negative
12046	10/16/2020	15:00:11	Lead Paint	9710 Outer Dr	Exterior		Garage (Exterior)	Door	Casing	Metal	A		Deteriorated	Negative
12047	10/16/2020	15:00:32	Lead Paint	9710 Outer Dr	Exterior		Garage (Exterior)	Door	Lintel	Metal	A		Deteriorated	Negative
12048	10/16/2020	15:01:11	Lead Paint	9710 Outer Dr	Exterior		Garage (Exterior)	Window	Casing	Metal	A		Deteriorated	Negative
12049	10/16/2020	15:01:34	Lead Paint	9710 Outer Dr	Exterior		Garage (Exterior)	Window		Metal	A		Deteriorated	Negative
12050	10/16/2020	15:02:14	Lead Paint	9710 Outer Dr	Exterior		Garage (Exterior)	Door		Metal	B		Deteriorated	Negative
12051	10/16/2020	15:02:35	Lead Paint	9710 Outer Dr	Exterior		Garage (Exterior)	Door	Casing	Wood	B		Deteriorated	Negative
12052	10/16/2020	15:03:08	Lead Paint	9710 Outer Dr	Exterior		Garage (Exterior)	Door	Lintel	Metal	B		Deteriorated	Negative
12053	10/16/2020	15:06:04	Lead Paint	9710 Outer Dr	Exterior		Calibration							Positive
12054	10/16/2020	15:06:32	Lead Paint	9710 Outer Dr	Exterior		Calibration							Positive
12055	10/16/2020	15:07:00	Lead Paint	9710 Outer Dr	Exterior		Calibration							Positive

the 1990s, the number of people in the world who are undernourished has increased from 600 million to 800 million.

There are a number of reasons for this increase. One of the main reasons is the rapid population growth in the developing countries. The number of people in the world is increasing at a rate of about 1.2% per year, and this is expected to continue for the next 50 years.

Another reason is the increasing demand for food. As the population grows, the demand for food also grows. This is especially true in the developing countries, where the population is growing very rapidly.

There are also a number of other factors that contribute to the increase in undernourishment. These include the increasing cost of food, the increasing demand for land, and the increasing demand for water.

The increasing cost of food is due to a number of factors, including the increasing demand for land and the increasing demand for water. As the demand for land and water increases, the cost of food also increases.

The increasing demand for land is due to the increasing population and the increasing demand for food. As the population grows, the demand for food also grows, and this leads to an increasing demand for land.

The increasing demand for water is due to the increasing population and the increasing demand for food. As the population grows, the demand for food also grows, and this leads to an increasing demand for water.

There are a number of ways in which we can address the problem of undernourishment. One of the most important ways is to increase the production of food. This can be done by increasing the use of fertilizers and pesticides, and by increasing the use of irrigation.

Another way to address the problem is to reduce the demand for food. This can be done by reducing the amount of food that is wasted, and by reducing the amount of food that is consumed.

There are also a number of other ways in which we can address the problem. These include increasing the use of alternative sources of food, and increasing the use of food aid.

The problem of undernourishment is a serious one, and it is one that we must address if we are to ensure that everyone has enough to eat. There are a number of ways in which we can address the problem, and it is up to us to decide which way is the best.

One of the most important things that we can do is to increase the production of food. This can be done by increasing the use of fertilizers and pesticides, and by increasing the use of irrigation.

Another important thing that we can do is to reduce the demand for food. This can be done by reducing the amount of food that is wasted, and by reducing the amount of food that is consumed.

There are also a number of other things that we can do to address the problem. These include increasing the use of alternative sources of food, and increasing the use of food aid.

No.	Date	Time	Type	Floor	Room	Structure	Member	Substrate	Wall	Location	Conditon	Result
10254	10/14/2020	12:01:31	Lead Paint		Calibration							Positive
10255	10/14/2020	12:02:00	Lead Paint		Calibration							Positive
10256	10/14/2020	12:02:28	Lead Paint		Calibration							Positive
10257	10/14/2020	12:07:44	Lead Paint	Basement	Basement	Room	Wall	Concrete	A		Deteriorated	Negative
10258	10/14/2020	12:08:06	Lead Paint	Basement	Basement	Room	Wall	Concrete	B		Deteriorated	Negative
10259	10/14/2020	12:08:33	Lead Paint	Basement	Basement	Room	Wall	Concrete	C		Deteriorated	Negative
10260	10/14/2020	12:08:54	Lead Paint	Basement	Basement	Room	Wall	Concrete	D		Deteriorated	Negative
10261	10/14/2020	12:09:36	Lead Paint	Basement	Basement	Closet	Door	Wood	B		Deteriorated	Negative
10262	10/14/2020	12:12:33	Lead Paint	Basement	Basement Bathroom	Door		Wood	B		Deteriorated	Negative
10263	10/14/2020	12:13:33	Lead Paint	Basement	Basement	I-Beam	N/A	Metal	C		Intact	Negative
10264	10/14/2020	12:14:07	Lead Paint	Basement	Basement	Column	---	Metal	C		Intact	Negative
10265	10/14/2020	12:14:40	Lead Paint	Basement	Basement	Room	Floor	Concrete	C		Deteriorated	Negative
10266	10/14/2020	12:15:27	Lead Paint	Basement	Basement Bathroom	Room	Wall	Wood	A		Deteriorated	Negative
10267	10/14/2020	12:16:05	Lead Paint	Basement	Basement Bathroom	Room	Wall	Concrete	B		Deteriorated	Negative
10268	10/14/2020	12:16:28	Lead Paint	Basement	Basement Bathroom	Room	Wall	Wood	C		Deteriorated	Negative
10269	10/14/2020	12:17:01	Lead Paint	Basement	Basement Bathroom	Room	Wall	Wood	D		Deteriorated	Negative
10270	10/14/2020	12:17:43	Lead Paint	Basement	Basement Bathroom	Cabinets	Frame	Wood	A		Deteriorated	Negative
10271	10/14/2020	12:18:11	Lead Paint	Basement	Basement Bathroom	Pipe	Vertical	Metal	A		Deteriorated	Negative
10272	10/14/2020	12:18:42	Lead Paint	Basement	Basement Bathroom	Window	Casing	Metal	B		Deteriorated	Negative
10273	10/14/2020	12:19:12	Lead Paint	Basement	Basement Bathroom	Window	Casing	Wood	B		Intact	Negative
10274	10/14/2020	12:20:10	Lead Paint	Basement	Basement Stairwell	Room	Wall	Plaster	A		Intact	Negative
10275	10/14/2020	12:20:29	Lead Paint	Basement	Basement Stairwell	Room	Wall	Plaster	B		Intact	Negative
10276	10/14/2020	12:20:54	Lead Paint	Basement	Basement Stairwell	Room	Wall	Plaster	C		Deteriorated	Negative
10277	10/14/2020	12:21:18	Lead Paint	Basement	Basement Stairwell	Room	Wall	Plaster	D		Deteriorated	Negative
10278	10/14/2020	12:21:56	Lead Paint	Basement	Basement Stairwell	Trim	N/A	Wood	D		Deteriorated	Negative
10279	10/14/2020	12:22:34	Lead Paint	Basement	Basement Stairwell	Stair	Stringer	Wood	D		Deteriorated	Positive
10280	10/14/2020	12:23:17	Lead Paint	Basement	Basement Stairwell	Room	Wall	Wood	B		Deteriorated	Negative
10281	10/14/2020	12:23:55	Lead Paint	Basement	Basement Stairwell	Door	---	Wood	B		Deteriorated	Negative
10282	10/14/2020	12:24:15	Lead Paint	Basement	Basement Stairwell	Door	Casing	Wood	B		Deteriorated	Negative
10283	10/14/2020	12:25:21	Lead Paint	Basement	Basement Stairwell	Door	Jamb	Wood	B		Deteriorated	Positive
10284	10/14/2020	12:25:55	Lead Paint	Basement	Basement Stairwell	Door	Casing	Wood	D		Intact	Negative
10285	10/14/2020	12:26:16	Lead Paint	Basement	Basement Stairwell	Door	Jamb	Wood	D		Intact	Negative
10286	10/14/2020	12:26:47	Lead Paint	Basement	Basement Stairwell	Stair	Railing	Wood	D		Deteriorated	Negative
10287	10/14/2020	12:27:20	Lead Paint	Basement	Basement Stairwell	Room	Ceiling	Plaster	D		Deteriorated	Negative
10288	10/14/2020	12:28:02	Lead Paint	1st Floor	Kitchen	Room	Wall	Plaster	A		Intact	Negative
10289	10/14/2020	12:28:21	Lead Paint	1st Floor	Kitchen	Room	Wall	Plaster	B		Intact	Negative
10290	10/14/2020	12:28:48	Lead Paint	1st Floor	Kitchen	Room	Wall	Plaster	C		Intact	Negative
10291	10/14/2020	12:29:19	Lead Paint	1st Floor	Kitchen	Room	Wall	Plaster	D		Deteriorated	Negative
10292	10/14/2020	12:29:53	Lead Paint	1st Floor	Kitchen	Trim		Wood	D		Deteriorated	Negative
10293	10/14/2020	12:30:22	Lead Paint	1st Floor	Kitchen	Room	Baseboard	Wood	D		Deteriorated	Negative
10294	10/14/2020	12:30:50	Lead Paint	1st Floor	Kitchen	Vent	N/A	Metal	D		Deteriorated	Negative
10295	10/14/2020	12:31:21	Lead Paint	1st Floor	Kitchen	Door	Casing	Wood	D		Deteriorated	Negative
10296	10/14/2020	12:32:00	Lead Paint	1st Floor	Kitchen	Door	Jamb	Wood	D		Deteriorated	Negative
10297	10/14/2020	12:32:38	Lead Paint	1st Floor	Kitchen	Door	Casing	Wood	B		Deteriorated	Negative
10298	10/14/2020	12:33:06	Lead Paint	1st Floor	Kitchen	Window	Casing	Wood	B		Deteriorated	Negative
10299	10/14/2020	12:33:28	Lead Paint	1st Floor	Kitchen	Window	Sill	Wood	B		Deteriorated	Negative
10300	10/14/2020	12:33:53	Lead Paint	1st Floor	Kitchen	Cabinets	Door	Wood	B		Deteriorated	Negative
10301	10/14/2020	12:34:35	Lead Paint	1st Floor	Kitchen	Room	Ceiling	Plaster	C		Intact	Negative
10302	10/14/2020	12:37:45	Lead Paint	1st Floor	Kitchen	Room	Ceiling	Plaster	C		Intact	Negative
10303	10/14/2020	12:38:38	Lead Paint	1st Floor	Kitchen	Room	Wall	Plaster	A		Intact	Negative
10304	10/14/2020	12:39:02	Lead Paint	1st Floor	Kitchen	Room	Wall	Plaster	B		Deteriorated	Negative
10305	10/14/2020	12:39:41	Lead Paint	1st Floor	Kitchen	Room	Wall	Drywall	C		Deteriorated	Negative
10306	10/14/2020	12:40:00	Lead Paint	1st Floor	Kitchen	Room	Wall	Drywall	D		Deteriorated	Negative

No.	Date	Time	Type	Floor	Room	Structure	Member	Substrate	Wall	Location	Condition	Result
10307	10/14/2020	12:40:27	Lead Paint	1st Floor	Kitchen	Room	Baseboard	Wood	D		Deteriorated	Negative
10308	10/14/2020	12:40:56	Lead Paint	1st Floor	Kitchen	Window	Casing	Wood	C		Deteriorated	Negative
10309	10/14/2020	12:41:17	Lead Paint	1st Floor	Kitchen	Window	Sill	Wood	C		Deteriorated	Negative
10310	10/14/2020	12:41:49	Lead Paint	1st Floor	Kitchen	Window	Sash	Wood	C		Deteriorated	Negative
10311	10/14/2020	12:42:16	Lead Paint	1st Floor	Kitchen	Closet	Door	Wood	B		Intact	Negative
10312	10/14/2020	12:42:39	Lead Paint	1st Floor	Kitchen	Closet	Casing	Wood	B		Intact	Negative
10313	10/14/2020	12:43:00	Lead Paint	1st Floor	Kitchen	Closet	Wall	Drywall	B		Intact	Negative
10314	10/14/2020	12:43:34	Lead Paint	1st Floor	Kitchen	Room	Ceiling	Wood	B		Deteriorated	Negative
10315	10/14/2020	12:44:31	Lead Paint	1st Floor	Dining Room	Room	Wall	Plaster	A		Deteriorated	Negative
10316	10/14/2020	12:44:52	Lead Paint	1st Floor	Dining Room	Room	Wall	Plaster	B		Deteriorated	Negative
10317	10/14/2020	12:45:12	Lead Paint	1st Floor	Dining Room	Room	Wall	Plaster	C		Deteriorated	Negative
10318	10/14/2020	12:45:33	Lead Paint	1st Floor	Dining Room	Room	Wall	Plaster	D		Deteriorated	Negative
10319	10/14/2020	12:46:18	Lead Paint	1st Floor	Dining Room	Room	Baseboard	Wood	D		Intact	Negative
10320	10/14/2020	12:46:43	Lead Paint	1st Floor	Dining Room	Window	Casing	Wood	D		Intact	Negative
10321	10/14/2020	12:47:17	Lead Paint	1st Floor	Dining Room	Room	Ceiling	Wood	D		Deteriorated	Negative
10322	10/14/2020	12:48:12	Lead Paint	1st Floor	Dining Room	Room	Wall	Plaster	A		Deteriorated	Negative
10323	10/14/2020	12:48:42	Lead Paint	1st Floor	Dining Room	Room	Wall	Plaster	A		Deteriorated	Negative
10324	10/14/2020	12:49:03	Lead Paint	1st Floor	Dining Room	Room	Wall	Plaster	B		Deteriorated	Negative
10325	10/14/2020	12:49:24	Lead Paint	1st Floor	Dining Room	Room	Wall	Plaster	C		Deteriorated	Negative
10326	10/14/2020	12:49:44	Lead Paint	1st Floor	Dining Room	Room	Wall	Plaster	D		Deteriorated	Negative
10327	10/14/2020	12:50:13	Lead Paint	1st Floor	Dining Room	Window	Casing	Wood	D		Intact	Negative
10328	10/14/2020	12:50:37	Lead Paint	1st Floor	Dining Room	Window	Jamb	Wood	D		Deteriorated	Positive
10329	10/14/2020	12:51:10	Lead Paint	1st Floor	Dining Room	Window	Frame	Wood	D		Deteriorated	Positive
10330	10/14/2020	12:51:45	Lead Paint	1st Floor	Dining Room	Room	Chair Rail	Wood	D		Intact	Negative
10331	10/14/2020	12:52:06	Lead Paint	1st Floor	Dining Room	Room	Baseboard	Wood	D		Intact	Negative
10332	10/14/2020	12:52:42	Lead Paint	1st Floor	Dining Room	Door	Casing	Wood	B		Intact	Negative
10333	10/14/2020	12:53:23	Lead Paint	1st Floor	Dining Room	Room	Crown Molding	Wood	C		Intact	Negative
10334	10/14/2020	12:53:49	Lead Paint	1st Floor	Dining Room	Room	Ceiling	Plaster	C		Intact	Negative
10335	10/14/2020	12:54:38	Lead Paint	1st Floor	Living Room	Room	Wall	Plaster	A		Intact	Negative
10336	10/14/2020	12:54:58	Lead Paint	1st Floor	Living Room	Room	Wall	Plaster	B		Intact	Negative
10337	10/14/2020	12:55:19	Lead Paint	1st Floor	Living Room	Room	Wall	Plaster	C		Intact	Negative
10338	10/14/2020	12:55:40	Lead Paint	1st Floor	Living Room	Room	Wall	Plaster	D		Intact	Negative
10339	10/14/2020	12:56:10	Lead Paint	1st Floor	Living Room	Fire Place	Mantle	Wood	D		Intact	Negative
10340	10/14/2020	12:56:38	Lead Paint	1st Floor	Living Room	Window	Casing	Wood	D		Intact	Negative
10341	10/14/2020	12:57:02	Lead Paint	1st Floor	Living Room	Window	Casing	Wood	A		Intact	Negative
10342	10/14/2020	12:57:25	Lead Paint	1st Floor	Living Room	Room	Baseboard	Wood	A		Intact	Negative
10343	10/14/2020	12:57:59	Lead Paint	1st Floor	Living Room	Door	---	Wood	A		Intact	Negative
10344	10/14/2020	12:58:19	Lead Paint	1st Floor	Living Room	Door	Casing	Wood	A		Intact	Negative
10345	10/14/2020	12:58:55	Lead Paint	1st Floor	Living Room	Room	Crown Molding	Wood	A		Intact	Negative
10346	10/14/2020	12:59:19	Lead Paint	1st Floor	Living Room	Room	Ceiling	Plaster	A		Intact	Negative
10347	10/14/2020	12:59:48	Lead Paint	1st Floor	Foyer	Room	Wall	Plaster	A		Intact	Negative
10348	10/14/2020	13:00:13	Lead Paint	1st Floor	Foyer	Room	Wall	Plaster	B		Deteriorated	Negative
10349	10/14/2020	13:00:34	Lead Paint	1st Floor	Foyer	Room	Wall	Plaster	C		Deteriorated	Negative
10350	10/14/2020	13:00:55	Lead Paint	1st Floor	Foyer	Room	Wall	Plaster	D		Deteriorated	Negative
10351	10/14/2020	13:01:22	Lead Paint	1st Floor	Foyer	Closet	Door	Wood	D		Deteriorated	Negative
10352	10/14/2020	13:01:43	Lead Paint	1st Floor	Foyer	Closet	Casing	Wood	D		Deteriorated	Negative
10353	10/14/2020	13:02:12	Lead Paint	1st Floor	Foyer	Closet	Shelf Support	Wood	D		Deteriorated	Negative
10354	10/14/2020	13:02:36	Lead Paint	1st Floor	Foyer	Closet	Wall	Plaster	D		Intact	Negative
10355	10/14/2020	13:03:14	Lead Paint	1st Floor	Foyer	Room	Baseboard	Wood	B		Intact	Negative
10356	10/14/2020	13:03:39	Lead Paint	1st Floor	Foyer	Door		Wood	A		Intact	Negative
10357	10/14/2020	13:03:57	Lead Paint	1st Floor	Foyer	Door	Casing	Wood	A		Intact	Negative
10358	10/14/2020	13:04:49	Lead Paint	1st Floor	Foyer	Room	Ceiling	Plaster	A		Intact	Negative
10359	10/14/2020	13:06:08	Lead Paint	2nd Floor	Stairwell	Room	Wall	Plaster	A		Intact	Negative

No.	Date	Time	Type	Floor	Room	Structure	Member	Substrate	Wall	Location	Condition	Result
10360	10/14/2020	13:06:29	Lead Paint	2nd Floor	Stairwell	Room	Wall	Plaster	B		Intact	Negative
10361	10/14/2020	13:06:51	Lead Paint	2nd Floor	Stairwell	Room	Wall	Plaster	C		Intact	Negative
10362	10/14/2020	13:07:11	Lead Paint	2nd Floor	Stairwell	Room	Wall	Plaster	D		Intact	Negative
10363	10/14/2020	13:07:36	Lead Paint	2nd Floor	Stairwell	Room	Baseboard	Wood	C		Intact	Negative
10364	10/14/2020	13:08:02	Lead Paint	2nd Floor	Stairwell	Window	Casing	Wood	B		Intact	Negative
10365	10/14/2020	13:08:34	Lead Paint	2nd Floor	Stairwell	Stair	Treads	Wood	B		Intact	Negative
10366	10/14/2020	13:08:59	Lead Paint	2nd Floor	Stairwell	Stair	Risers	Wood	C		Intact	Negative
10367	10/14/2020	13:09:22	Lead Paint	2nd Floor	Stairwell	Stair	Stringer	Wood	D		Intact	Negative
10368	10/14/2020	13:09:44	Lead Paint	2nd Floor	Stairwell	Stair	Railing	Wood	D		Intact	Negative
10369	10/14/2020	13:10:02	Lead Paint	2nd Floor	Stairwell	Stair	Railing	Wood	D		Intact	Negative
10370	10/14/2020	13:10:25	Lead Paint	2nd Floor	Stairwell	Stair	Railing	Metal	D		Deteriorated	Negative
10371	10/14/2020	13:11:07	Lead Paint	2nd Floor	Stairwell	Door	Jamb	Wood	D		Intact	Negative
10372	10/14/2020	13:12:42	Lead Paint	2nd Floor	Stairwell	Room	Ceiling	Plaster	D		Intact	Negative
10373	10/14/2020	13:13:32	Lead Paint	2nd Floor	Hallway	Room	Wall	Plaster	A		Intact	Negative
10374	10/14/2020	13:13:54	Lead Paint	2nd Floor	Hallway	Room	Wall	Plaster	B		Intact	Negative
10375	10/14/2020	13:14:14	Lead Paint	2nd Floor	Hallway	Room	Wall	Plaster	C		Intact	Negative
10376	10/14/2020	13:14:46	Lead Paint	2nd Floor	Hallway	Room	Wall	Plaster	D		Intact	Negative
10377	10/14/2020	13:15:23	Lead Paint	2nd Floor	Hallway	Door		Wood	A	2	Intact	Negative
10378	10/14/2020	13:15:45	Lead Paint	2nd Floor	Hallway	Door	Casing	Wood	A	2	Intact	Negative
10379	10/14/2020	13:16:18	Lead Paint	2nd Floor	Hallway	Closet	Door	Wood	D		Intact	Negative
10380	10/14/2020	13:16:39	Lead Paint	2nd Floor	Hallway	Closet	Casing	Wood	D		Intact	Negative
10381	10/14/2020	13:17:02	Lead Paint	2nd Floor	Hallway	Closet	Shelf	Wood	D		Intact	Positive
10382	10/14/2020	13:17:34	Lead Paint	2nd Floor	Hallway	Closet	Wall	Plaster	D		Intact	Positive
10383	10/14/2020	13:18:35	Lead Paint	2nd Floor	Hallway	Room	Baseboard	Wood	A		Intact	Negative
10384	10/14/2020	13:19:08	Lead Paint	2nd Floor	Hallway	Room	Ceiling	Plaster	A		Intact	Negative
10385	10/14/2020	13:19:42	Lead Paint	2nd Floor	Bathroom	Room	Wall	Plaster	A		Intact	Negative
10386	10/14/2020	13:20:11	Lead Paint	2nd Floor	Bathroom	Room	Wall	Plaster	B		Intact	Negative
10387	10/14/2020	13:20:31	Lead Paint	2nd Floor	Bathroom	Room	Wall	Plaster	C		Intact	Negative
10388	10/14/2020	13:20:51	Lead Paint	2nd Floor	Bathroom	Room	Wall	Plaster	D		Intact	Negative
10389	10/14/2020	13:21:17	Lead Paint	2nd Floor	Bathroom	Door		Wood	A		Intact	Negative
10390	10/14/2020	13:21:37	Lead Paint	2nd Floor	Bathroom	Door	Casing	Wood	A		Intact	Negative
10391	10/14/2020	13:22:15	Lead Paint	2nd Floor	Bathroom	Room	Wall	Wood	A		Intact	Negative
10392	10/14/2020	13:22:49	Lead Paint	2nd Floor	Bathroom	Vent	N/A	Metal	A		Intact	Negative
10393	10/14/2020	13:23:16	Lead Paint	2nd Floor	Bathroom	Window	Casing	Wood	B		Intact	Negative
10394	10/14/2020	13:23:36	Lead Paint	2nd Floor	Bathroom	Window	Sill	Wood	B		Intact	Negative
10395	10/14/2020	13:23:56	Lead Paint	2nd Floor	Bathroom	Window	Sash	Wood	B		Intact	Negative
10396	10/14/2020	13:24:24	Lead Paint	2nd Floor	Bathroom	Cabinets	Frame	Wood	C		Intact	Negative
10397	10/14/2020	13:24:47	Lead Paint	2nd Floor	Bathroom	Cabinets	Door	Wood	C		Intact	Negative
10398	10/14/2020	13:25:25	Lead Paint	2nd Floor	Bathroom	Room	Ceiling	Plaster	A		Intact	Negative
10399	10/14/2020	13:26:57	Lead Paint	2nd Floor	Bedroom 1	Room	Wall	Plaster	A		Intact	Negative
10400	10/14/2020	13:27:18	Lead Paint	2nd Floor	Bedroom 1	Room	Wall	Plaster	B		Intact	Negative
10401	10/14/2020	13:27:37	Lead Paint	2nd Floor	Bedroom 1	Room	Wall	Plaster	C		Intact	Negative
10402	10/14/2020	13:27:58	Lead Paint	2nd Floor	Bedroom 1	Room	Wall	Plaster	D		Intact	Negative
10403	10/14/2020	13:28:24	Lead Paint	2nd Floor	Bedroom 1	Room	Baseboard	Wood	D		Deteriorated	Negative
10404	10/14/2020	13:28:55	Lead Paint	2nd Floor	Bedroom 1	Window	Casing	Wood	D		Deteriorated	Positive
10405	10/14/2020	13:29:31	Lead Paint	2nd Floor	Bedroom 1	Window	Sill	Wood	D		Deteriorated	Negative
10406	10/14/2020	13:30:03	Lead Paint	2nd Floor	Bedroom 1	Window	Sash	Wood	D		Deteriorated	Negative
10407	10/14/2020	13:30:31	Lead Paint	2nd Floor	Bedroom 1	Door		Wood	A		Deteriorated	Negative
10408	10/14/2020	13:30:52	Lead Paint	2nd Floor	Bedroom 1	Door	Casing	Wood	A		Deteriorated	Negative
10409	10/14/2020	13:31:12	Lead Paint	2nd Floor	Bedroom 1	Door	Jamb	Wood	A		Deteriorated	Negative
10410	10/14/2020	13:31:47	Lead Paint	2nd Floor	Bedroom 1	Door	Casing	Wood	C		Deteriorated	Negative
10411	10/14/2020	13:32:20	Lead Paint	2nd Floor	Bedroom 1	Door	---	Wood	B		Deteriorated	Negative
10412	10/14/2020	13:32:40	Lead Paint	2nd Floor	Bedroom 1	Door	Casing	Wood	B		Deteriorated	Negative



No.	Date	Time	Type	Floor	Room	Structure	Member	Substrate	Wall	Location	Condition	Result
10413	10/14/2020	13:33:11	Lead Paint	2nd Floor	Bedroom 1	Closet	Shelf Support	Wood	B		Deteriorated	Negative
10414	10/14/2020	13:33:33	Lead Paint	2nd Floor	Bedroom 1	Closet	Shelf	Wood	B		Deteriorated	Negative
10415	10/14/2020	13:33:58	Lead Paint	2nd Floor	Bedroom 1	Window	Casing	Wood	B		Deteriorated	Negative
10416	10/14/2020	13:34:18	Lead Paint	2nd Floor	Bedroom 1	Window	Frame	Wood	B		Deteriorated	Negative
10417	10/14/2020	13:34:43	Lead Paint	2nd Floor	Bedroom 1	Closet	Wall	Wood	B		Deteriorated	Negative
10418	10/14/2020	13:35:05	Lead Paint	2nd Floor	Bedroom 1	Closet	Wall	Plaster	B		Deteriorated	Negative
10419	10/14/2020	13:36:04	Lead Paint	2nd Floor	Bedroom 1	Room	Crown Molding	Wood	A		Deteriorated	Negative
10420	10/14/2020	13:36:30	Lead Paint	2nd Floor	Bedroom 1	Room	Ceiling	Plaster	A		Intact	Negative
10421	10/14/2020	13:37:10	Lead Paint	2nd Floor	Bedroom 2	Room	Wall	Plaster	A		Intact	Negative
10422	10/14/2020	13:37:34	Lead Paint	2nd Floor	Bedroom 2	Room	Wall	Plaster	B		Deteriorated	Negative
10423	10/14/2020	13:37:55	Lead Paint	2nd Floor	Bedroom 2	Room	Wall	Plaster	C		Deteriorated	Negative
10424	10/14/2020	13:38:16	Lead Paint	2nd Floor	Bedroom 2	Room	Wall	Plaster	D		Deteriorated	Negative
10425	10/14/2020	13:38:40	Lead Paint	2nd Floor	Bedroom 2	Room	Baseboard	Wood	D		Intact	Negative
10426	10/14/2020	13:39:09	Lead Paint	2nd Floor	Bedroom 2	Window	Casing	Wood	D		Deteriorated	Negative
10427	10/14/2020	13:39:34	Lead Paint	2nd Floor	Bedroom 2	Window	Sill	Wood	D		Deteriorated	Negative
10428	10/14/2020	13:40:06	Lead Paint	2nd Floor	Bedroom 2	Window	Sash	Wood	D		Deteriorated	Negative
10429	10/14/2020	13:40:30	Lead Paint	2nd Floor	Bedroom 2	Closet	Door	Wood	C		Deteriorated	Negative
10430	10/14/2020	13:41:15	Lead Paint	2nd Floor	Bedroom 2	Closet	Casing	Wood	C		Intact	Negative
10431	10/14/2020	13:41:41	Lead Paint	2nd Floor	Bedroom 2	Closet	Shelf Support	Wood	C		Intact	Negative
10432	10/14/2020	13:42:01	Lead Paint	2nd Floor	Bedroom 2	Closet	Shelf	Wood	C		Intact	Negative
10433	10/14/2020	13:42:25	Lead Paint	2nd Floor	Bedroom 2	Closet	Wall	Plaster	C		Intact	Negative
10434	10/14/2020	13:43:31	Lead Paint	2nd Floor	Bedroom 2	Door		Wood	C		Intact	Negative
10435	10/14/2020	13:43:51	Lead Paint	2nd Floor	Bedroom 2	Door	Casing	Wood	C		Intact	Negative
10436	10/14/2020	13:44:21	Lead Paint	2nd Floor	Bedroom 2	Room	Crown Molding	Wood	C		Intact	Negative
10437	10/14/2020	13:44:46	Lead Paint	2nd Floor	Bedroom 2	Room	Ceiling	Plaster	C		Intact	Negative
10438	10/14/2020	13:45:25	Lead Paint	2nd Floor	Bedroom 3	Room	Wall	Plaster	A		Intact	Negative
10439	10/14/2020	13:45:44	Lead Paint	2nd Floor	Bedroom 3	Room	Wall	Plaster	B		Intact	Negative
10440	10/14/2020	13:46:04	Lead Paint	2nd Floor	Bedroom 3	Room	Wall	Plaster	C		Intact	Negative
10441	10/14/2020	13:46:23	Lead Paint	2nd Floor	Bedroom 3	Room	Wall	Plaster	D		Intact	Negative
10442	10/14/2020	13:46:46	Lead Paint	2nd Floor	Bedroom 3	Room	Baseboard	Wood	D		Intact	Negative
10443	10/14/2020	13:47:24	Lead Paint	2nd Floor	Bedroom 3	Vent	N/A	Metal	C		Intact	Negative
10444	10/14/2020	13:47:54	Lead Paint	2nd Floor	Bedroom 3	Door	Casing	Wood	C		Intact	Negative
10445	10/14/2020	13:48:20	Lead Paint	2nd Floor	Bedroom 3	Closet	Door	Wood	B		Intact	Negative
10446	10/14/2020	13:48:41	Lead Paint	2nd Floor	Bedroom 3	Closet	Casing	Wood	B		Intact	Negative
10447	10/14/2020	13:49:06	Lead Paint	2nd Floor	Bedroom 3	Closet	Shelf Support	Wood	B		Intact	Negative
10448	10/14/2020	13:49:26	Lead Paint	2nd Floor	Bedroom 3	Closet	Shelf	Wood	B		Intact	Negative
10449	10/14/2020	13:49:47	Lead Paint	2nd Floor	Bedroom 3	Closet	Wall	Plaster	B		Intact	Negative
10450	10/14/2020	13:50:17	Lead Paint	2nd Floor	Bedroom 3	Window	Casing	Wood	B	2	Intact	Negative
10451	10/14/2020	13:50:41	Lead Paint	2nd Floor	Bedroom 3	Window	Sill	Wood	B	2	Intact	Negative
10452	10/14/2020	13:51:02	Lead Paint	2nd Floor	Bedroom 3	Window	Sash	Wood	B	2	Intact	Negative
10453	10/14/2020	13:51:39	Lead Paint	2nd Floor	Bedroom 3	Room	Crown Molding	Wood	D		Intact	Negative
10454	10/14/2020	13:52:01	Lead Paint	2nd Floor	Bedroom 3	Room	Ceiling	Drywall	D		Intact	Negative
10455	10/14/2020	13:53:17	Lead Paint	Exterior	House	Door	---	Wood	A		Deteriorated	Negative
10456	10/14/2020	13:53:38	Lead Paint	Exterior	House	Door	Casing	Wood	A		Deteriorated	Positive
10457	10/14/2020	13:54:26	Lead Paint	Exterior	House	Soffit		Wood	A		Deteriorated	Positive
10458	10/14/2020	13:54:46	Lead Paint	Exterior	House	Fascia		Wood	A		Deteriorated	Positive
10459	10/14/2020	13:55:09	Lead Paint	Exterior	House	Trim		Wood	A		Deteriorated	Positive
10460	10/14/2020	13:55:37	Lead Paint	Exterior	House	Window	Casing	Wood	A		Deteriorated	Positive
10461	10/14/2020	13:56:13	Lead Paint	Exterior	House	Railing	N/A	Metal	A		Deteriorated	Positive
10462	10/14/2020	13:56:41	Lead Paint	Exterior	House	Downspout	N/A	Metal	A		Deteriorated	Negative
10463	10/14/2020	13:57:31	Lead Paint	Exterior	House	Trim		Metal	A		Deteriorated	Negative
10464	10/14/2020	13:58:17	Lead Paint	Exterior	House	Downspout		Metal	B		Deteriorated	Positive
10465	10/14/2020	13:58:53	Lead Paint	Exterior	House	Window	Casing	Wood	B		Deteriorated	Positive

No.	Date	Time	Type	Floor	Room	Structure	Member	Substrate	Wall	Location	Condition	Result
10466	10/14/2020	13:59:15	Lead Paint	Exterior	House	Window	Sill	Wood	B		Deteriorated	Positive
10467	10/14/2020	14:00:11	Lead Paint	Exterior	House	Access Panel	Door	Wood	B		Deteriorated	Negative
10468	10/14/2020	14:00:46	Lead Paint	Exterior	House	Access Panel	Casing	Wood	B		Deteriorated	Positive
10469	10/14/2020	14:01:15	Lead Paint	Exterior	House	Door		Metal	B		Intact	Negative
10470	10/14/2020	14:01:48	Lead Paint	Exterior	House	Door		Wood	B		Deteriorated	Positive
10471	10/14/2020	14:02:08	Lead Paint	Exterior	House	Door	Casing	Wood	B		Deteriorated	Positive
10472	10/14/2020	14:02:33	Lead Paint	Exterior	House	Door	Lintel	Metal	B		Deteriorated	Positive
10473	10/14/2020	14:04:21	Lead Paint	Exterior	House	Foundation		Metal	B		Deteriorated	Positive
10474	10/14/2020	14:05:24	Lead Paint	Exterior	House	Room	Wall	Wood	B		Intact	Negative
10475	10/14/2020	14:06:11	Lead Paint	Exterior	House	Room	Wall	Wood	C		Deteriorated	Positive
10476	10/14/2020	14:06:54	Lead Paint	Exterior	House	Window	Casing	Wood	C		Deteriorated	Negative
10477	10/14/2020	14:07:29	Lead Paint	Exterior	House	Window	Sill	Wood	C		Deteriorated	Positive
10478	10/14/2020	14:08:05	Lead Paint	Exterior	House	Window	Casing	Metal	C		Deteriorated	Positive
10479	10/14/2020	14:08:49	Lead Paint	Exterior	House	Room	Wall	Wood	D		Deteriorated	Positive
10480	10/14/2020	14:09:18	Lead Paint	Exterior	House	Window	Casing	Wood	D		Deteriorated	Positive
10481	10/14/2020	14:10:05	Lead Paint	Exterior	House	Window	Sill	Wood	D		Deteriorated	Positive
10482	10/14/2020	14:10:45	Lead Paint	Exterior	House	Downspout	N/A	Metal	D		Deteriorated	Positive
10483	10/14/2020	14:12:09	Lead Paint		Calibration							Positive
10484	10/14/2020	14:12:37	Lead Paint		Calibration							Positive
10485	10/14/2020	14:13:05	Lead Paint		Calibration							Positive

**Appendix D**  
**Random Number Table**

Site Name: Outer Drive Apts  
 Date: 10/8/2020

No.	Unit	Selected	Total # of Units in Multifamily Housing
1	30-G2	ALT	28
2	30-G3	X	
3	30-G4	X	
4	30-G5	X	
5	30-102	X	Number of Units to Select
6	30-103	X	21
7	30-104	ALT	
8	30-106	X	
9	30-107		
10	30-108	X	Number of Alternates
11	30-109	X	4
12	30-202	X	
13	30-203	X	
14	30-204	ALT	
15	30-206	X	
16	30-207		Year Built
17	30-208	X	Pre-1960
18	30-209	X	
19	10-G1	X	
20	10-G2	X	
21	10-101	X	
22	10-102	X	
23	10-103	X	
24	10-104	X	
25	10-201	X	
26	10-202	X	
27	10-203	ALT	
28	10-204		

**Appendix E**  
**Building Condition Forms**



# ASTI Environmental Building Condition Form

**Property Address:** 9710-9730 Outer Dr, Detroit, MI  
**Name of Property Owner** Grandmont Rosedale Development Corporation  
**Name of Assessor:** Lucas Wright **Dates of assessment** 10/13-16/20  
**License Number:** P-06369

Condition	Yes	No
Roof missing parts of surfaces (tiles, boards, shakes, etc.)		X
Roof has holes or large cracks		X
Gutters or downspouts broken	X	
Chimney masonry cracked, bricks loose or missing, obviously out of plumb		X
Exterior or interior walls have obvious large cracks or holes, requiring more than routine pointing (if masonry) or painting	X	
Exterior siding has missing boards or shingles		X
Water stains on interior walls or ceilings	X	
Walls or ceilings deteriorated	X	
More than "very small" amount of paint in room deteriorated	X	
Two or more windows or doors broken, missing, or boarded up		X
Porch or steps have major elements broken, missing, or boarded up		X
Foundation has major cracks, missing material, structure leans, or visibly unsound		X
Total number*	5	7

\*The "very small" amount is the de minimis amount under the HUD Lead Safe Housing Rule (24 CFR 35.1350(d)), or the amount of paint that is not "paint in poor condition" under the EPA lead training and certification ("402") rule (40 CFR 745.223).

\*\*If the "Yes" column has two or more checks, the dwelling is usually considered to be in poor condition for the purposes of a risk assessment. However, (1) not all conditions listed above are equally important/significant, and (2) specific conditions and extenuating circumstances should be considered before determining the final condition of the dwelling and the appropriateness of a lead hazard screen.

**Notes:**

no additional notes

\*\*Disclaimer: The evaluation herein is the assessment of a licensed Lead-based Paint Inspector/Risk Assessor only; it does not represent the expertise of an architect or a structural engineer. The user of this report cannot not rely upon this evaluation as definitive with respect to structural integrity, or the condition of hidden areas/materials such as crawl spaces and insulation.

# ASTI Environmental Building Condition Form

**Property Address:** 15770 Minnock St, Detroit, MI  
**Name of Property Owner** Grandmont Rosedale Development Corporation  
**Name of Assessor:** Lucas Wright **Dates of assessment** 10/14/2020  
**License Number:** P-06369

Condition	Yes	No
Roof missing parts of surfaces (tiles, boards, shakes, etc.)		X
Roof has holes or large cracks		X
Gutters or downspouts broken		X
Chimney masonry cracked, bricks loose or missing, obviously out of plumb		X
Exterior or interior walls have obvious large cracks or holes, requiring more than routine pointing (if masonry) or painting		X
Exterior siding has missing boards or shingles		X
Water stains on interior walls or ceilings		X
Walls or ceilings deteriorated	X	
More than "very small" amount of paint in room deteriorated		X
Two or more windows or doors broken, missing, or boarded up		X
Porch or steps have major elements broken, missing, or boarded up		X
Foundation has major cracks, missing material, structure leans, or visibly unsound		X
Total number*	1	11

\*The "very small" amount is the de minimis amount under the HUD Lead Safe Housing Rule (24 CFR 35.1350(d)), or the amount of paint that is not "paint in poor condition" under the EPA lead training and certification ("402") rule (40 CFR 745.223).

\*\*If the "Yes" column has two or more checks, the dwelling is usually considered to be in poor condition for the purposes of a risk assessment. However, (1) not all conditions listed above are equally important/significant, and (2) specific conditions and extenuating circumstances should be considered before determining the final condition of the dwelling and the appropriateness of a lead hazard screen.

**Notes:**

no additional notes

\*\*Disclaimer: The evaluation herein is the assessment of a licensed Lead-based Paint Inspector/Risk Assessor only; it does not represent the expertise of an architect or a structural engineer. The user of this report cannot not rely upon this evaluation as definitive with respect to structural integrity, or the condition of hidden areas/materials such as crawl spaces and insulation.

**Appendix F**  
**Lead Laboratory Test Results**

## ANALYTICAL LABORATORY REPORT

Thursday, October 29, 2020

Page 1 of 85

**CUSTOMER:** ASTI Environmental  
10448 Citation Dr.  
Brighton, MI 48116

**DATE RECEIVED:** Monday, October 19, 2020  
**PO/PROJECT #:** 11641  
**SUBMITTAL #:** 2020-10-20-001

### LAB NUMBER: AD03165

**Sampled By:** Lucas Wright  
**Job Location:** 9710 Outer Dr, Detroit, MI Common Area  
**Sample Identification:** FL-01 Front Stair Landing

**Date Sampled:** 10/15/2020  
**Sample Description:** Dust Wipe

**Preparation Method:** EPA 3050B-M-W (Acid Digestion for Surface Wipe Samples)  
**Analysis Method:** EPA 6010C-M (ICP-AES Method for Determination of Metals)  
**Date Analyzed:** Wednesday, October 21, 2020

\***Sample Area:** 1.0 sq ft

ELEMENT	ANALYTE CONCENTRATION	ANALYTE REPORTING LIMIT (RL)	*AREA CONCENTRATION	*CALCULATED REPORTING LIMIT (RL)
Lead	19 ug	5.0 ug	19 ug/ft <sup>2</sup>	5.0 ug/ft <sup>2</sup>

\*Based on sampling information supplied by the client.

### LAB NUMBER: AD03166

**Sampled By:** Lucas Wright  
**Job Location:** 9710 Outer Dr, Detroit, MI Common Area  
**Sample Identification:** FL-02 Front Stair Tread

**Date Sampled:** 10/15/2020  
**Sample Description:** Dust Wipe

**Preparation Method:** EPA 3050B-M-W (Acid Digestion for Surface Wipe Samples)  
**Analysis Method:** EPA 6010C-M (ICP-AES Method for Determination of Metals)  
**Date Analyzed:** Wednesday, October 21, 2020

\***Sample Area:** 0.88 sq ft

ELEMENT	ANALYTE CONCENTRATION	ANALYTE REPORTING LIMIT (RL)	*AREA CONCENTRATION	*CALCULATED REPORTING LIMIT (RL)
Lead	- < RL	5.0 ug	- < RL	5.7 ug/ft <sup>2</sup>

\*Based on sampling information supplied by the client.

### LAB NUMBER: AD03167

**Sampled By:** Lucas Wright  
**Job Location:** 9710 Outer Dr, Detroit, MI Common Area  
**Sample Identification:** FL-03 Back Stair Landing

**Date Sampled:** 10/15/2020  
**Sample Description:** Dust Wipe

**Preparation Method:** EPA 3050B-M-W (Acid Digestion for Surface Wipe Samples)  
**Analysis Method:** EPA 6010C-M (ICP-AES Method for Determination of Metals)  
**Date Analyzed:** Wednesday, October 21, 2020

\***Sample Area:** 1.0 sq ft

ELEMENT	ANALYTE CONCENTRATION	ANALYTE REPORTING LIMIT (RL)	*AREA CONCENTRATION	*CALCULATED REPORTING LIMIT (RL)
Lead	110 ug	5.0 ug	110 ug/ft <sup>2</sup>	5.0 ug/ft <sup>2</sup>

\*Based on sampling information supplied by the client.

GPI Laboratories, Inc. has obtained accreditation under the programs detailed on the final page of the laboratory report. The accreditations pertain only to the testing performed for the elements, and in accordance with the test methods, listed in the scope of accreditation table. Testing which is performed by GPI Laboratories, Inc. according to other test methods, or for elements which are not included in the table fall outside of the current scope of laboratory accreditation.

This report shall not be reproduced except in full, without written approval of GPI Laboratories, Inc..

## ANALYTICAL LABORATORY REPORT

Thursday, October 29, 2020

Page 2 of 85

**CUSTOMER:** ASTI Environmental  
10448 Citation Dr.  
Brighton, MI 48116

**DATE RECEIVED:** Monday, October 19, 2020  
**PO/PROJECT #:** 11641  
**SUBMITTAL #:** 2020-10-20-001

### LAB NUMBER: AD03168

**Sampled By:** Lucas Wright  
**Job Location:** 9710 Outer Dr, Detroit, MI Common Area  
**Sample Identification:** FL-04 Back Stair Tread

**Date Sampled:** 10/15/2020  
**Sample Description:** Dust Wipe

**Preparation Method:** EPA 3050B-M-W (Acid Digestion for Surface Wipe Samples)  
**Analysis Method:** EPA 6010C-M (ICP-AES Method for Determination of Metals)  
**Date Analyzed:** Wednesday, October 21, 2020

\***Sample Area:** 0.83 sq ft

ELEMENT	ANALYTE CONCENTRATION	ANALYTE REPORTING LIMIT (RL)	*AREA CONCENTRATION	*CALCULATED REPORTING LIMIT (RL)
Lead	220 ug	5.0 ug	270 ug/ft <sup>2</sup>	6.0 ug/ft <sup>2</sup>

\*Based on sampling information supplied by the client.

### LAB NUMBER: AD03169

**Sampled By:** Lucas Wright  
**Job Location:** 9710 Outer Dr, Detroit, MI Common Area  
**Sample Identification:** FL-05 Laundry Room

**Date Sampled:** 10/15/2020  
**Sample Description:** Dust Wipe

**Preparation Method:** EPA 3050B-M-W (Acid Digestion for Surface Wipe Samples)  
**Analysis Method:** EPA 6010C-M (ICP-AES Method for Determination of Metals)  
**Date Analyzed:** Wednesday, October 21, 2020

\***Sample Area:** 1.0 sq ft

ELEMENT	ANALYTE CONCENTRATION	ANALYTE REPORTING LIMIT (RL)	*AREA CONCENTRATION	*CALCULATED REPORTING LIMIT (RL)
Lead	75 ug	5.0 ug	75 ug/ft <sup>2</sup>	5.0 ug/ft <sup>2</sup>

\*Based on sampling information supplied by the client.

### LAB NUMBER: AD03170

**Sampled By:** Lucas Wright  
**Job Location:** 9710 Outer Dr, Detroit, MI Common Area  
**Sample Identification:** FL-06 1st Floor Hall

**Date Sampled:** 10/15/2020  
**Sample Description:** Dust Wipe

**Preparation Method:** EPA 3050B-M-W (Acid Digestion for Surface Wipe Samples)  
**Analysis Method:** EPA 6010C-M (ICP-AES Method for Determination of Metals)  
**Date Analyzed:** Wednesday, October 21, 2020

\***Sample Area:** 1.0 sq ft

ELEMENT	ANALYTE CONCENTRATION	ANALYTE REPORTING LIMIT (RL)	*AREA CONCENTRATION	*CALCULATED REPORTING LIMIT (RL)
Lead	110 ug	5.0 ug	110 ug/ft <sup>2</sup>	5.0 ug/ft <sup>2</sup>

\*Based on sampling information supplied by the client.

GPI Laboratories, Inc. has obtained accreditation under the programs detailed on the final page of the laboratory report. The accreditations pertain only to the testing performed for the elements, and in accordance with the test methods, listed in the scope of accreditation table. Testing which is performed by GPI Laboratories, Inc. according to other test methods, or for elements which are not included in the table fall outside of the current scope of laboratory accreditation.

This report shall not be reproduced except in full, without written approval of GPI Laboratories, Inc..

## ANALYTICAL LABORATORY REPORT

Thursday, October 29, 2020

Page 3 of 85

**CUSTOMER:** ASTI Environmental  
10448 Citation Dr.  
Brighton, MI 48116

**DATE RECEIVED:** Monday, October 19, 2020  
**PO/PROJECT #:** 11641  
**SUBMITTAL #:** 2020-10-20-001

### LAB NUMBER: AD03171

**Sampled By:** Lucas Wright  
**Job Location:** 9710 Outer Dr, Detroit, MI Common Area  
**Sample Identification:** FL-07 2nd Floor Hall

**Date Sampled:** 10/15/2020  
**Sample Description:** Dust Wipe

**Preparation Method:** EPA 3050B-M-W (Acid Digestion for Surface Wipe Samples)  
**Analysis Method:** EPA 6010C-M (ICP-AES Method for Determination of Metals)  
**Date Analyzed:** Wednesday, October 21, 2020

\*Sample Area: 1.0 sq ft

ELEMENT	ANALYTE CONCENTRATION	ANALYTE REPORTING LIMIT (RL)	*AREA CONCENTRATION	*CALCULATED REPORTING LIMIT (RL)
Lead	- < RL	5.0 ug	- < RL	5.0 ug/ft <sup>2</sup>

\*Based on sampling information supplied by the client.

### LAB NUMBER: AD03172

**Sampled By:** Lucas Wright  
**Job Location:** 9710 Outer Dr, Detroit, MI Common Area  
**Sample Identification:** FL-08 3rd Floor Hall

**Date Sampled:** 10/15/2020  
**Sample Description:** Dust Wipe

**Preparation Method:** EPA 3050B-M-W (Acid Digestion for Surface Wipe Samples)  
**Analysis Method:** EPA 6010C-M (ICP-AES Method for Determination of Metals)  
**Date Analyzed:** Wednesday, October 21, 2020

\*Sample Area: 1.0 sq ft

ELEMENT	ANALYTE CONCENTRATION	ANALYTE REPORTING LIMIT (RL)	*AREA CONCENTRATION	*CALCULATED REPORTING LIMIT (RL)
Lead	- < RL	5.0 ug	- < RL	5.0 ug/ft <sup>2</sup>

\*Based on sampling information supplied by the client.

### LAB NUMBER: AD03173

**Sampled By:** Lucas Wright  
**Job Location:** 9710 Outer Dr, Detroit, MI  
**Sample Identification:** SL-01 Side A Dropline

**Date Sampled:** 10/15/2020  
**Sample Description:** Soil

**Preparation Method:** EPA 3050B-S-M (Acid Digestion for Soils)  
**Analysis Method:** EPA 6010C-M (ICP-AES Method for Determination of Metals)  
**Date Analyzed:** Wednesday, October 21, 2020

ELEMENT	RESULT (by dry weight)	REPORTING LIMIT (RL)
Lead	5400 mg/Kg	10 mg/Kg

GPI Laboratories, Inc. has obtained accreditation under the programs detailed on the final page of the laboratory report. The accreditations pertain only to the testing performed for the elements, and in accordance with the test methods, listed in the scope of accreditation table. Testing which is performed by GPI Laboratories, Inc. according to other test methods, or for elements which are not included in the table fall outside of the current scope of laboratory accreditation.

This report shall not be reproduced except in full, without written approval of GPI Laboratories, Inc..



## ANALYTICAL LABORATORY REPORT

Thursday, October 29, 2020

Page 4 of 85

**CUSTOMER:** ASTI Environmental  
10448 Citation Dr.  
Brighton, MI 48116

**DATE RECEIVED:** Monday, October 19, 2020  
**PO/PROJECT #:** 11641  
**SUBMITTAL #:** 2020-10-20-001

### LAB NUMBER: AD03174

**Sampled By:** Lucas Wright  
**Job Location:** 9730 Outer Dr, Detroit, MI  
**Sample Identification:** SL-01 Side A Dropline

**Date Sampled:** 10/15/2020  
**Sample Description:** Soil

**Preparation Method:** EPA 3050B-S-M (Acid Digestion for Soils)  
**Analysis Method:** EPA 6010C-M (ICP-AES Method for Determination of Metals)  
**Date Analyzed:** Wednesday, October 21, 2020

ELEMENT	RESULT (by dry weight)	REPORTING LIMIT (RL)
Lead	420 mg/Kg	10 mg/Kg

### LAB NUMBER: AD03175

**Sampled By:** John Schuitema  
**Job Location:** 9730 Outer Dr, Detroit, MI  
**Sample Identification:** FL-01 1st Floor Hall, Side D

**Date Sampled:** 10/16/2020  
**Sample Description:** Dust Wipe

**Preparation Method:** EPA 3050B-M-W (Acid Digestion for Surface Wipe Samples)  
**Analysis Method:** EPA 6010C-M (ICP-AES Method for Determination of Metals)  
**Date Analyzed:** Wednesday, October 21, 2020

\*Sample Area: 1.0 sq ft

ELEMENT	ANALYTE CONCENTRATION	ANALYTE REPORTING LIMIT (RL)	*AREA CONCENTRATION	*CALCULATED REPORTING LIMIT (RL)
Lead	96 ug	5.0 ug	96 ug/ft <sup>2</sup>	5.0 ug/ft <sup>2</sup>

\*Based on sampling information supplied by the client.

### LAB NUMBER: AD03176

**Sampled By:** John Schuitema  
**Job Location:** 9730 Outer Dr, Detroit, MI  
**Sample Identification:** FL-02 1st Floor Hall, Side B

**Date Sampled:** 10/16/2020  
**Sample Description:** Dust Wipe

**Preparation Method:** EPA 3050B-M-W (Acid Digestion for Surface Wipe Samples)  
**Analysis Method:** EPA 6010C-M (ICP-AES Method for Determination of Metals)  
**Date Analyzed:** Wednesday, October 21, 2020

\*Sample Area: 1.0 sq ft

ELEMENT	ANALYTE CONCENTRATION	ANALYTE REPORTING LIMIT (RL)	*AREA CONCENTRATION	*CALCULATED REPORTING LIMIT (RL)
Lead	30 ug	5.0 ug	30 ug/ft <sup>2</sup>	5.0 ug/ft <sup>2</sup>

\*Based on sampling information supplied by the client.

GPI Laboratories, Inc. has obtained accreditation under the programs detailed on the final page of the laboratory report. The accreditations pertain only to the testing performed for the elements, and in accordance with the test methods, listed in the scope of accreditation table. Testing which is performed by GPI Laboratories, Inc. according to other test methods, or for elements which are not included in the table fall outside of the current scope of laboratory accreditation.

This report shall not be reproduced except in full, without written approval of GPI Laboratories, Inc..

## ANALYTICAL LABORATORY REPORT

Thursday, October 29, 2020

Page 5 of 85

**CUSTOMER:** ASTI Environmental  
10448 Citation Dr.  
Brighton, MI 48116

**DATE RECEIVED:** Monday, October 19, 2020  
**PO/PROJECT #:** 11641  
**SUBMITTAL #:** 2020-10-20-001

**LAB NUMBER: AD03177**

**Sampled By:** John Schuitema  
**Job Location:** 9730 Outer Dr, Detroit, MI  
**Sample Identification:** FL-03 Tenant Storage

**Date Sampled:** 10/16/2020  
**Sample Description:** Dust Wipe

**Preparation Method:** EPA 3050B-M-W (Acid Digestion for Surface Wipe Samples)  
**Analysis Method:** EPA 6010C-M (ICP-AES Method for Determination of Metals)  
**Date Analyzed:** Wednesday, October 21, 2020

\***Sample Area:** 1.0 sq ft

ELEMENT	ANALYTE CONCENTRATION	ANALYTE REPORTING LIMIT (RL)	*AREA CONCENTRATION	*CALCULATED REPORTING LIMIT (RL)
Lead	80 ug	5.0 ug	80 ug/ft <sup>2</sup>	5.0 ug/ft <sup>2</sup>

\*Based on sampling information supplied by the client.

**LAB NUMBER: AD03178**

**Sampled By:** John Schuitema  
**Job Location:** 9730 Outer Dr, Detroit, MI  
**Sample Identification:** FL-04 Laundry Room

**Date Sampled:** 10/16/2020  
**Sample Description:** Dust Wipe

**Preparation Method:** EPA 3050B-M-W (Acid Digestion for Surface Wipe Samples)  
**Analysis Method:** EPA 6010C-M (ICP-AES Method for Determination of Metals)  
**Date Analyzed:** Wednesday, October 21, 2020

\***Sample Area:** 1.0 sq ft

ELEMENT	ANALYTE CONCENTRATION	ANALYTE REPORTING LIMIT (RL)	*AREA CONCENTRATION	*CALCULATED REPORTING LIMIT (RL)
Lead	67 ug	5.0 ug	67 ug/ft <sup>2</sup>	5.0 ug/ft <sup>2</sup>

\*Based on sampling information supplied by the client.

**LAB NUMBER: AD03179**

**Sampled By:** John Schuitema  
**Job Location:** 9730 Outer Dr, Detroit, MI  
**Sample Identification:** FL-05 Entry Stair Tread

**Date Sampled:** 10/16/2020  
**Sample Description:** Dust Wipe

**Preparation Method:** EPA 3050B-M-W (Acid Digestion for Surface Wipe Samples)  
**Analysis Method:** EPA 6010C-M (ICP-AES Method for Determination of Metals)  
**Date Analyzed:** Wednesday, October 21, 2020

\***Sample Area:** 0.76 sq ft

ELEMENT	ANALYTE CONCENTRATION	ANALYTE REPORTING LIMIT (RL)	*AREA CONCENTRATION	*CALCULATED REPORTING LIMIT (RL)
Lead	17 ug	5.0 ug	22 ug/ft <sup>2</sup>	6.6 ug/ft <sup>2</sup>

\*Based on sampling information supplied by the client.

GPI Laboratories, Inc. has obtained accreditation under the programs detailed on the final page of the laboratory report. The accreditations pertain only to the testing performed for the elements, and in accordance with the test methods, listed in the scope of accreditation table. Testing which is performed by GPI Laboratories, Inc. according to other test methods, or for elements which are not included in the table fall outside of the current scope of laboratory accreditation.

This report shall not be reproduced except in full, without written approval of GPI Laboratories, Inc..

## ANALYTICAL LABORATORY REPORT

Thursday, October 29, 2020

Page 6 of 85

**CUSTOMER:** ASTI Environmental  
10448 Citation Dr.  
Brighton, MI 48116

**DATE RECEIVED:** Monday, October 19, 2020  
**PO/PROJECT #:** 11641  
**SUBMITTAL #:** 2020-10-20-001

### LAB NUMBER: AD03180

**Sampled By:** John Schuitema  
**Job Location:** 9730 Outer Dr, Detroit, MI  
**Sample Identification:** FL-06 Entry Stair Landing

**Date Sampled:** 10/16/2020  
**Sample Description:** Dust Wipe

**Preparation Method:** EPA 3050B-M-W (Acid Digestion for Surface Wipe Samples)  
**Analysis Method:** EPA 6010C-M (ICP-AES Method for Determination of Metals)  
**Date Analyzed:** Wednesday, October 21, 2020

\***Sample Area:** 1.0 sq ft

ELEMENT	ANALYTE CONCENTRATION	ANALYTE REPORTING LIMIT (RL)	*AREA CONCENTRATION	*CALCULATED REPORTING LIMIT (RL)
Lead	11 ug	5.0 ug	11 ug/ft <sup>2</sup>	5.0 ug/ft <sup>2</sup>

\*Based on sampling information supplied by the client.

### LAB NUMBER: AD03181

**Sampled By:** John Schuitema  
**Job Location:** 9730 Outer Dr, Detroit, MI  
**Sample Identification:** FL-07 Back Stair Tread

**Date Sampled:** 10/16/2020  
**Sample Description:** Dust Wipe

**Preparation Method:** EPA 3050B-M-W (Acid Digestion for Surface Wipe Samples)  
**Analysis Method:** EPA 6010C-M (ICP-AES Method for Determination of Metals)  
**Date Analyzed:** Wednesday, October 21, 2020

\***Sample Area:** 0.83 sq ft

ELEMENT	ANALYTE CONCENTRATION	ANALYTE REPORTING LIMIT (RL)	*AREA CONCENTRATION	*CALCULATED REPORTING LIMIT (RL)
Lead	220 ug	5.0 ug	270 ug/ft <sup>2</sup>	6.0 ug/ft <sup>2</sup>

\*Based on sampling information supplied by the client.

### LAB NUMBER: AD03182

**Sampled By:** John Schuitema  
**Job Location:** 9730 Outer Dr, Detroit, MI  
**Sample Identification:** FL-08 Back Stair Landing

**Date Sampled:** 10/16/2020  
**Sample Description:** Dust Wipe

**Preparation Method:** EPA 3050B-M-W (Acid Digestion for Surface Wipe Samples)  
**Analysis Method:** EPA 6010C-M (ICP-AES Method for Determination of Metals)  
**Date Analyzed:** Wednesday, October 21, 2020

\***Sample Area:** 1.0 sq ft

ELEMENT	ANALYTE CONCENTRATION	ANALYTE REPORTING LIMIT (RL)	*AREA CONCENTRATION	*CALCULATED REPORTING LIMIT (RL)
Lead	140 ug	5.0 ug	140 ug/ft <sup>2</sup>	5.0 ug/ft <sup>2</sup>

\*Based on sampling information supplied by the client.

GPI Laboratories, Inc. has obtained accreditation under the programs detailed on the final page of the laboratory report. The accreditations pertain only to the testing performed for the elements, and in accordance with the test methods, listed in the scope of accreditation table. Testing which is performed by GPI Laboratories, Inc. according to other test methods, or for elements which are not included in the table fall outside of the current scope of laboratory accreditation.

This report shall not be reproduced except in full, without written approval of GPI Laboratories, Inc..

## ANALYTICAL LABORATORY REPORT

Thursday, October 29, 2020

Page 7 of 85

**CUSTOMER:** ASTI Environmental  
10448 Citation Dr.  
Brighton, MI 48116

**DATE RECEIVED:** Monday, October 19, 2020  
**PO/PROJECT #:** 11641  
**SUBMITTAL #:** 2020-10-20-001

**LAB NUMBER: AD03183**

**Sampled By:** John Schuitema  
**Job Location:** 9730 Outer Dr, Detroit, MI  
**Sample Identification:** FL-09 2nd Floor Hall, Side D

**Date Sampled:** 10/16/2020  
**Sample Description:** Dust Wipe

**Preparation Method:** EPA 3050B-M-W (Acid Digestion for Surface Wipe Samples)  
**Analysis Method:** EPA 6010C-M (ICP-AES Method for Determination of Metals)  
**Date Analyzed:** Wednesday, October 21, 2020

\*Sample Area: 1.0 sq ft

ELEMENT	ANALYTE CONCENTRATION	ANALYTE REPORTING LIMIT (RL)	*AREA CONCENTRATION	*CALCULATED REPORTING LIMIT (RL)
Lead	11 ug	5.0 ug	11 ug/ft <sup>2</sup>	5.0 ug/ft <sup>2</sup>

\*Based on sampling information supplied by the client.

**LAB NUMBER: AD03184**

**Sampled By:** John Schuitema  
**Job Location:** 9730 Outer Dr, Detroit, MI  
**Sample Identification:** FL-10 2nd Floor Hall, Side B

**Date Sampled:** 10/16/2020  
**Sample Description:** Dust Wipe

**Preparation Method:** EPA 3050B-M-W (Acid Digestion for Surface Wipe Samples)  
**Analysis Method:** EPA 6010C-M (ICP-AES Method for Determination of Metals)  
**Date Analyzed:** Wednesday, October 21, 2020

\*Sample Area: 1.0 sq ft

ELEMENT	ANALYTE CONCENTRATION	ANALYTE REPORTING LIMIT (RL)	*AREA CONCENTRATION	*CALCULATED REPORTING LIMIT (RL)
Lead	- < RL	5.0 ug	- < RL	5.0 ug/ft <sup>2</sup>

\*Based on sampling information supplied by the client.

**LAB NUMBER: AD03185**

**Sampled By:** John Schuitema  
**Job Location:** 9730 Outer Dr, Detroit, MI  
**Sample Identification:** FL-11 3rd Floor Hall, Side B

**Date Sampled:** 10/16/2020  
**Sample Description:** Dust Wipe

**Preparation Method:** EPA 3050B-M-W (Acid Digestion for Surface Wipe Samples)  
**Analysis Method:** EPA 6010C-M (ICP-AES Method for Determination of Metals)  
**Date Analyzed:** Wednesday, October 21, 2020

\*Sample Area: 1.0 sq ft

ELEMENT	ANALYTE CONCENTRATION	ANALYTE REPORTING LIMIT (RL)	*AREA CONCENTRATION	*CALCULATED REPORTING LIMIT (RL)
Lead	- < RL	5.0 ug	- < RL	5.0 ug/ft <sup>2</sup>

\*Based on sampling information supplied by the client.

GPI Laboratories, Inc. has obtained accreditation under the programs detailed on the final page of the laboratory report. The accreditations pertain only to the testing performed for the elements, and in accordance with the test methods, listed in the scope of accreditation table. Testing which is performed by GPI Laboratories, Inc. according to other test methods, or for elements which are not included in the table fall outside of the current scope of laboratory accreditation.

This report shall not be reproduced except in full, without written approval of GPI Laboratories, Inc..

## ANALYTICAL LABORATORY REPORT

Thursday, October 29, 2020

Page 8 of 85

**CUSTOMER:** ASTI Environmental  
10448 Citation Dr.  
Brighton, MI 48116

**DATE RECEIVED:** Monday, October 19, 2020  
**PO/PROJECT #:** 11641  
**SUBMITTAL #:** 2020-10-20-001

### LAB NUMBER: AD03186

**Sampled By:** John Schuitema  
**Job Location:** 9730 Outer Dr, Detroit, MI  
**Sample Identification:** WS-11 A Stairs

**Date Sampled:** 10/16/2020  
**Sample Description:** Dust Wipe

**Preparation Method:** EPA 3050B-M-W (Acid Digestion for Surface Wipe Samples)  
**Analysis Method:** EPA 6010C-M (ICP-AES Method for Determination of Metals)  
**Date Analyzed:** Wednesday, October 21, 2020

\*Sample Area: 0.79 sq ft

ELEMENT	ANALYTE CONCENTRATION	ANALYTE REPORTING LIMIT (RL)	*AREA CONCENTRATION	*CALCULATED REPORTING LIMIT (RL)
Lead	79 ug	5.0 ug	99 ug/ft <sup>2</sup>	6.3 ug/ft <sup>2</sup>

\*Based on sampling information supplied by the client.

### LAB NUMBER: AD03187

**Sampled By:** John Schuitema  
**Job Location:** 9730 Outer Dr, Detroit, MI  
**Sample Identification:** FL-12 3rd Floor Hall, Side D

**Date Sampled:** 10/16/2020  
**Sample Description:** Dust Wipe

**Preparation Method:** EPA 3050B-M-W (Acid Digestion for Surface Wipe Samples)  
**Analysis Method:** EPA 6010C-M (ICP-AES Method for Determination of Metals)  
**Date Analyzed:** Wednesday, October 21, 2020

\*Sample Area: 1.0 sq ft

ELEMENT	ANALYTE CONCENTRATION	ANALYTE REPORTING LIMIT (RL)	*AREA CONCENTRATION	*CALCULATED REPORTING LIMIT (RL)
Lead	11 ug	5.0 ug	11 ug/ft <sup>2</sup>	5.0 ug/ft <sup>2</sup>

\*Based on sampling information supplied by the client.

### LAB NUMBER: AD03188

**Sampled By:** John Schuitema  
**Job Location:** 9730 Outer Dr, Detroit, MI  
**Sample Identification:** WS-12 C Stairs

**Date Sampled:** 10/16/2020  
**Sample Description:** Dust Wipe

**Preparation Method:** EPA 3050B-M-W (Acid Digestion for Surface Wipe Samples)  
**Analysis Method:** EPA 6010C-M (ICP-AES Method for Determination of Metals)  
**Date Analyzed:** Wednesday, October 21, 2020

\*Sample Area: 0.58 sq ft

ELEMENT	ANALYTE CONCENTRATION	ANALYTE REPORTING LIMIT (RL)	*AREA CONCENTRATION	*CALCULATED REPORTING LIMIT (RL)
Lead	270 ug	5.0 ug	460 ug/ft <sup>2</sup>	8.6 ug/ft <sup>2</sup>

\*Based on sampling information supplied by the client.

GPI Laboratories, Inc. has obtained accreditation under the programs detailed on the final page of the laboratory report. The accreditations pertain only to the testing performed for the elements, and in accordance with the test methods, listed in the scope of accreditation table. Testing which is performed by GPI Laboratories, Inc. according to other test methods, or for elements which are not included in the table fall outside of the current scope of laboratory accreditation.

This report shall not be reproduced except in full, without written approval of GPI Laboratories, Inc..

## ANALYTICAL LABORATORY REPORT

Thursday, October 29, 2020

Page 9 of 85

**CUSTOMER:** ASTI Environmental  
10448 Citation Dr.  
Brighton, MI 48116

**DATE RECEIVED:** Monday, October 19, 2020  
**PO/PROJECT #:** 11641  
**SUBMITTAL #:** 2020-10-20-001

### LAB NUMBER: AD03203

**Sampled By:** Lucas Wright/John Schuit  
**Job Location:** 9710-101 Outer Dr, Detroit, MI 10-101  
**Sample Identification:** FL-01 Living Room

**Date Sampled:** 10/16/2020  
**Sample Description:** Dust Wipe

**Preparation Method:** EPA 3050B-M-W (Acid Digestion for Surface Wipe Samples)  
**Analysis Method:** EPA 6010C-M (ICP-AES Method for Determination of Metals)  
**Date Analyzed:** Wednesday, October 21, 2020

\*Sample Area: 1.0 sq ft

ELEMENT	ANALYTE CONCENTRATION	ANALYTE REPORTING LIMIT (RL)	*AREA CONCENTRATION	*CALCULATED REPORTING LIMIT (RL)
Lead	27 ug	5.0 ug	27 ug/ft <sup>2</sup>	5.0 ug/ft <sup>2</sup>

\*Based on sampling information supplied by the client.

### LAB NUMBER: AD03204

**Sampled By:** Lucas Wright/John Schuit  
**Job Location:** 9710-101 Outer Dr, Detroit, MI 10-101  
**Sample Identification:** WS-01 Living Room

**Date Sampled:** 10/16/2020  
**Sample Description:** Dust Wipe

**Preparation Method:** EPA 3050B-M-W (Acid Digestion for Surface Wipe Samples)  
**Analysis Method:** EPA 6010C-M (ICP-AES Method for Determination of Metals)  
**Date Analyzed:** Wednesday, October 21, 2020

\*Sample Area: 0.33 sq ft

ELEMENT	ANALYTE CONCENTRATION	ANALYTE REPORTING LIMIT (RL)	*AREA CONCENTRATION	*CALCULATED REPORTING LIMIT (RL)
Lead	700 ug	5.0 ug	2,100 ug/ft <sup>2</sup>	15 ug/ft <sup>2</sup>

\*Based on sampling information supplied by the client.

### LAB NUMBER: AD03205

**Sampled By:** Lucas Wright/John Schuit  
**Job Location:** 9710-101 Outer Dr, Detroit, MI 10-101  
**Sample Identification:** FL-02 Dining Room

**Date Sampled:** 10/16/2020  
**Sample Description:** Dust Wipe

**Preparation Method:** EPA 3050B-M-W (Acid Digestion for Surface Wipe Samples)  
**Analysis Method:** EPA 6010C-M (ICP-AES Method for Determination of Metals)  
**Date Analyzed:** Wednesday, October 21, 2020

\*Sample Area: 1.0 sq ft

ELEMENT	ANALYTE CONCENTRATION	ANALYTE REPORTING LIMIT (RL)	*AREA CONCENTRATION	*CALCULATED REPORTING LIMIT (RL)
Lead	22 ug	5.0 ug	22 ug/ft <sup>2</sup>	5.0 ug/ft <sup>2</sup>

\*Based on sampling information supplied by the client.

GPI Laboratories, Inc. has obtained accreditation under the programs detailed on the final page of the laboratory report. The accreditations pertain only to the testing performed for the elements, and in accordance with the test methods, listed in the scope of accreditation table. Testing which is performed by GPI Laboratories, Inc. according to other test methods, or for elements which are not included in the table fall outside of the current scope of laboratory accreditation.

This report shall not be reproduced except in full, without written approval of GPI Laboratories, Inc..



## ANALYTICAL LABORATORY REPORT

Thursday, October 29, 2020

Page 10 of 85

**CUSTOMER:** ASTI Environmental  
10448 Citation Dr.  
Brighton, MI 48116

**DATE RECEIVED:** Monday, October 19, 2020  
**PO/PROJECT #:** 11641  
**SUBMITTAL #:** 2020-10-20-001

### LAB NUMBER: AD03206

**Sampled By:** Lucas Wright/John Schuit  
**Job Location:** 9710-101 Outer Dr, Detroit, MI 10-101  
**Sample Identification:** WT-02 Dining Room

**Date Sampled:** 10/16/2020  
**Sample Description:** Dust Wipe

**Preparation Method:** EPA 3050B-M-W (Acid Digestion for Surface Wipe Samples)  
**Analysis Method:** EPA 6010C-M (ICP-AES Method for Determination of Metals)  
**Date Analyzed:** Wednesday, October 21, 2020

\*Sample Area: 0.17 sq ft

ELEMENT	ANALYTE CONCENTRATION	ANALYTE REPORTING LIMIT (RL)	*AREA CONCENTRATION	*CALCULATED REPORTING LIMIT (RL)
Lead	860 ug	5.0 ug	5,100 ug/ft <sup>2</sup>	29 ug/ft <sup>2</sup>

\*Based on sampling information supplied by the client.

### LAB NUMBER: AD03207

**Sampled By:** Lucas Wright/John Schuit  
**Job Location:** 9710-101 Outer Dr, Detroit, MI 10-101  
**Sample Identification:** FL-03 Kitchen

**Date Sampled:** 10/16/2020  
**Sample Description:** Dust Wipe

**Preparation Method:** EPA 3050B-M-W (Acid Digestion for Surface Wipe Samples)  
**Analysis Method:** EPA 6010C-M (ICP-AES Method for Determination of Metals)  
**Date Analyzed:** Wednesday, October 21, 2020

\*Sample Area: 1.0 sq ft

ELEMENT	ANALYTE CONCENTRATION	ANALYTE REPORTING LIMIT (RL)	*AREA CONCENTRATION	*CALCULATED REPORTING LIMIT (RL)
Lead	16 ug	5.0 ug	16 ug/ft <sup>2</sup>	5.0 ug/ft <sup>2</sup>

\*Based on sampling information supplied by the client.

### LAB NUMBER: AD03208

**Sampled By:** Lucas Wright/John Schuit  
**Job Location:** 9710-101 Outer Dr, Detroit, MI 10-101  
**Sample Identification:** WS-03 Kitchen

**Date Sampled:** 10/16/2020  
**Sample Description:** Dust Wipe

**Preparation Method:** EPA 3050B-M-W (Acid Digestion for Surface Wipe Samples)  
**Analysis Method:** EPA 6010C-M (ICP-AES Method for Determination of Metals)  
**Date Analyzed:** Wednesday, October 21, 2020

\*Sample Area: 0.33 sq ft

ELEMENT	ANALYTE CONCENTRATION	ANALYTE REPORTING LIMIT (RL)	*AREA CONCENTRATION	*CALCULATED REPORTING LIMIT (RL)
Lead	150 ug	5.0 ug	450 ug/ft <sup>2</sup>	15 ug/ft <sup>2</sup>

\*Based on sampling information supplied by the client.

GPI Laboratories, Inc. has obtained accreditation under the programs detailed on the final page of the laboratory report. The accreditations pertain only to the testing performed for the elements, and in accordance with the test methods, listed in the scope of accreditation table. Testing which is performed by GPI Laboratories, Inc. according to other test methods, or for elements which are not included in the table fall outside of the current scope of laboratory accreditation.

This report shall not be reproduced except in full, without written approval of GPI Laboratories, Inc..

## ANALYTICAL LABORATORY REPORT

Thursday, October 29, 2020

Page 11 of 85

**CUSTOMER:** ASTI Environmental  
10448 Citation Dr.  
Brighton, MI 48116

**DATE RECEIVED:** Monday, October 19, 2020  
**PO/PROJECT #:** 11641  
**SUBMITTAL #:** 2020-10-20-001

### LAB NUMBER: AD03209

**Sampled By:** Lucas Wright/John Schuit  
**Job Location:** 9710-101 Outer Dr, Detroit, MI 10-101  
**Sample Identification:** FL-04 Bedroom

**Date Sampled:** 10/16/2020  
**Sample Description:** Dust Wipe

**Preparation Method:** EPA 3050B-M-W (Acid Digestion for Surface Wipe Samples)  
**Analysis Method:** EPA 6010C-M (ICP-AES Method for Determination of Metals)  
**Date Analyzed:** Wednesday, October 21, 2020

\*Sample Area: 1.0 sq ft

ELEMENT	ANALYTE CONCENTRATION	ANALYTE REPORTING LIMIT (RL)	*AREA CONCENTRATION	*CALCULATED REPORTING LIMIT (RL)
Lead	5.4 ug	5.0 ug	5.4 ug/ft <sup>2</sup>	5.0 ug/ft <sup>2</sup>

\*Based on sampling information supplied by the client.

### LAB NUMBER: AD03210

**Sampled By:** Lucas Wright/John Schuit  
**Job Location:** 9710-101 Outer Dr, Detroit, MI 10-101  
**Sample Identification:** WT-04 Bedroom, C2

**Date Sampled:** 10/16/2020  
**Sample Description:** Dust Wipe

**Preparation Method:** EPA 3050B-M-W (Acid Digestion for Surface Wipe Samples)  
**Analysis Method:** EPA 6010C-M (ICP-AES Method for Determination of Metals)  
**Date Analyzed:** Wednesday, October 21, 2020

\*Sample Area: 0.17 sq ft

ELEMENT	ANALYTE CONCENTRATION	ANALYTE REPORTING LIMIT (RL)	*AREA CONCENTRATION	*CALCULATED REPORTING LIMIT (RL)
Lead	1,500 ug	5.0 ug	8,600 ug/ft <sup>2</sup>	29 ug/ft <sup>2</sup>

\*Based on sampling information supplied by the client.

### LAB NUMBER: AD03211

**Sampled By:** Lucas Wright/John Schuit  
**Job Location:** 9710-101 Outer Dr, Detroit, MI 10-101  
**Sample Identification:** FL-05 Bathroom

**Date Sampled:** 10/16/2020  
**Sample Description:** Dust Wipe

**Preparation Method:** EPA 3050B-M-W (Acid Digestion for Surface Wipe Samples)  
**Analysis Method:** EPA 6010C-M (ICP-AES Method for Determination of Metals)  
**Date Analyzed:** Wednesday, October 21, 2020

\*Sample Area: 1.0 sq ft

ELEMENT	ANALYTE CONCENTRATION	ANALYTE REPORTING LIMIT (RL)	*AREA CONCENTRATION	*CALCULATED REPORTING LIMIT (RL)
Lead	67 ug	5.0 ug	67 ug/ft <sup>2</sup>	5.0 ug/ft <sup>2</sup>

\*Based on sampling information supplied by the client.

GPI Laboratories, Inc. has obtained accreditation under the programs detailed on the final page of the laboratory report. The accreditations pertain only to the testing performed for the elements, and in accordance with the test methods, listed in the scope of accreditation table. Testing which is performed by GPI Laboratories, Inc. according to other test methods, or for elements which are not included in the table fall outside of the current scope of laboratory accreditation.

This report shall not be reproduced except in full, without written approval of GPI Laboratories, Inc..

## ANALYTICAL LABORATORY REPORT

Thursday, October 29, 2020

Page 12 of 85

**CUSTOMER:** ASTI Environmental  
10448 Citation Dr.  
Brighton, MI 48116

**DATE RECEIVED:** Monday, October 19, 2020  
**PO/PROJECT #:** 11641  
**SUBMITTAL #:** 2020-10-20-001

### LAB NUMBER: AD03212

**Sampled By:** Lucas Wright/John Schuit  
**Job Location:** 9710-101 Outer Dr, Detroit, MI 10-101  
**Sample Identification:** WS-05 Bathroom

**Date Sampled:** 10/16/2020  
**Sample Description:** Dust Wipe

**Preparation Method:** EPA 3050B-M-W (Acid Digestion for Surface Wipe Samples)  
**Analysis Method:** EPA 6010C-M (ICP-AES Method for Determination of Metals)  
**Date Analyzed:** Wednesday, October 21, 2020

\*Sample Area: 0.25 sq ft

ELEMENT	ANALYTE CONCENTRATION	ANALYTE REPORTING LIMIT (RL)	*AREA CONCENTRATION	*CALCULATED REPORTING LIMIT (RL)
Lead	220 ug	5.0 ug	870 ug/ft <sup>2</sup>	20 ug/ft <sup>2</sup>

\*Based on sampling information supplied by the client.

### LAB NUMBER: AD03213

**Sampled By:** Lucas Wright/John Schuit  
**Job Location:** 9710-101 Outer Dr, Detroit, MI 10-101  
**Sample Identification:** FL-06 Entry

**Date Sampled:** 10/16/2020  
**Sample Description:** Dust Wipe

**Preparation Method:** EPA 3050B-M-W (Acid Digestion for Surface Wipe Samples)  
**Analysis Method:** EPA 6010C-M (ICP-AES Method for Determination of Metals)  
**Date Analyzed:** Wednesday, October 21, 2020

\*Sample Area: 1.0 sq ft

ELEMENT	ANALYTE CONCENTRATION	ANALYTE REPORTING LIMIT (RL)	*AREA CONCENTRATION	*CALCULATED REPORTING LIMIT (RL)
Lead	5.5 ug	5.0 ug	5.5 ug/ft <sup>2</sup>	5.0 ug/ft <sup>2</sup>

\*Based on sampling information supplied by the client.

### LAB NUMBER: AD03214

**Sampled By:** Lucas Wright/John Schuit  
**Job Location:** 9710-101 Outer Dr, Detroit, MI 10-101  
**Sample Identification:** FL-07 Under Sink

**Date Sampled:** 10/16/2020  
**Sample Description:** Dust Wipe

**Preparation Method:** EPA 3050B-M-W (Acid Digestion for Surface Wipe Samples)  
**Analysis Method:** EPA 6010C-M (ICP-AES Method for Determination of Metals)  
**Date Analyzed:** Wednesday, October 21, 2020

\*Sample Area: 1.0 sq ft

ELEMENT	ANALYTE CONCENTRATION	ANALYTE REPORTING LIMIT (RL)	*AREA CONCENTRATION	*CALCULATED REPORTING LIMIT (RL)
Lead	- < RL	5.0 ug	- < RL	5.0 ug/ft <sup>2</sup>

\*Based on sampling information supplied by the client.

GPI Laboratories, Inc. has obtained accreditation under the programs detailed on the final page of the laboratory report. The accreditations pertain only to the testing performed for the elements, and in accordance with the test methods, listed in the scope of accreditation table. Testing which is performed by GPI Laboratories, Inc. according to other test methods, or for elements which are not included in the table fall outside of the current scope of laboratory accreditation.

This report shall not be reproduced except in full, without written approval of GPI Laboratories, Inc..

## ANALYTICAL LABORATORY REPORT

Thursday, October 29, 2020

Page 13 of 85

**CUSTOMER:** ASTI Environmental  
10448 Citation Dr.  
Brighton, MI 48116

**DATE RECEIVED:** Monday, October 19, 2020  
**PO/PROJECT #:** 11641  
**SUBMITTAL #:** 2020-10-20-001

### LAB NUMBER: AD03215

**Sampled By:** Lucas Wright/John Schuit  
**Job Location:** 9710-102 Outer Dr, Detroit, MI, 10-102  
**Sample Identification:** FL-01 Living Room

**Date Sampled:** 10/15/2020  
**Sample Description:** Dust Wipe

**Preparation Method:** EPA 3050B-M-W (Acid Digestion for Surface Wipe Samples)  
**Analysis Method:** EPA 6010C-M (ICP-AES Method for Determination of Metals)  
**Date Analyzed:** Wednesday, October 21, 2020

\*Sample Area: 1.0 sq ft

ELEMENT	ANALYTE CONCENTRATION	ANALYTE REPORTING LIMIT (RL)	*AREA CONCENTRATION	*CALCULATED REPORTING LIMIT (RL)
Lead	16 ug	5.0 ug	16 ug/ft <sup>2</sup>	5.0 ug/ft <sup>2</sup>

\*Based on sampling information supplied by the client.

### LAB NUMBER: AD03216

**Sampled By:** Lucas Wright/John Schuit  
**Job Location:** 9710-102 Outer Dr, Detroit, MI, 10-102  
**Sample Identification:** WT-01 Living Room

**Date Sampled:** 10/15/2020  
**Sample Description:** Dust Wipe

**Preparation Method:** EPA 3050B-M-W (Acid Digestion for Surface Wipe Samples)  
**Analysis Method:** EPA 6010C-M (ICP-AES Method for Determination of Metals)  
**Date Analyzed:** Wednesday, October 21, 2020

\*Sample Area: 0.33 sq ft

ELEMENT	ANALYTE CONCENTRATION	ANALYTE REPORTING LIMIT (RL)	*AREA CONCENTRATION	*CALCULATED REPORTING LIMIT (RL)
Lead	180 ug	5.0 ug	550 ug/ft <sup>2</sup>	15 ug/ft <sup>2</sup>

\*Based on sampling information supplied by the client.

### LAB NUMBER: AD03217

**Sampled By:** Lucas Wright/John Schuit  
**Job Location:** 9710-102 Outer Dr, Detroit, MI, 10-102  
**Sample Identification:** FL-02 Dining Room

**Date Sampled:** 10/15/2020  
**Sample Description:** Dust Wipe

**Preparation Method:** EPA 3050B-M-W (Acid Digestion for Surface Wipe Samples)  
**Analysis Method:** EPA 6010C-M (ICP-AES Method for Determination of Metals)  
**Date Analyzed:** Wednesday, October 21, 2020

\*Sample Area: 1.0 sq ft

ELEMENT	ANALYTE CONCENTRATION	ANALYTE REPORTING LIMIT (RL)	*AREA CONCENTRATION	*CALCULATED REPORTING LIMIT (RL)
Lead	10 ug	5.0 ug	10 ug/ft <sup>2</sup>	5.0 ug/ft <sup>2</sup>

\*Based on sampling information supplied by the client.

GPI Laboratories, Inc. has obtained accreditation under the programs detailed on the final page of the laboratory report. The accreditations pertain only to the testing performed for the elements, and in accordance with the test methods, listed in the scope of accreditation table. Testing which is performed by GPI Laboratories, Inc. according to other test methods, or for elements which are not included in the table fall outside of the current scope of laboratory accreditation.

This report shall not be reproduced except in full, without written approval of GPI Laboratories, Inc..

## ANALYTICAL LABORATORY REPORT

Thursday, October 29, 2020

Page 14 of 85

**CUSTOMER:** ASTI Environmental  
10448 Citation Dr.  
Brighton, MI 48116

**DATE RECEIVED:** Monday, October 19, 2020  
**PO/PROJECT #:** 11641  
**SUBMITTAL #:** 2020-10-20-001

### LAB NUMBER: AD03218

**Sampled By:** Lucas Wright/John Schuit  
**Job Location:** 9710-102 Outer Dr, Detroit, MI, 10-102  
**Sample Identification:** WT-02 Dining Room

**Date Sampled:** 10/15/2020  
**Sample Description:** Dust Wipe

**Preparation Method:** EPA 3050B-M-W (Acid Digestion for Surface Wipe Samples)  
**Analysis Method:** EPA 6010C-M (ICP-AES Method for Determination of Metals)  
**Date Analyzed:** Wednesday, October 21, 2020

\*Sample Area: 0.17 sq ft

ELEMENT	ANALYTE CONCENTRATION	ANALYTE REPORTING LIMIT (RL)	*AREA CONCENTRATION	*CALCULATED REPORTING LIMIT (RL)
Lead	420 ug	5.0 ug	2,500 ug/ft <sup>2</sup>	29 ug/ft <sup>2</sup>

\*Based on sampling information supplied by the client.

### LAB NUMBER: AD03219

**Sampled By:** Lucas Wright/John Schuit  
**Job Location:** 9710-102 Outer Dr, Detroit, MI, 10-102  
**Sample Identification:** FL-03 Kitchen

**Date Sampled:** 10/15/2020  
**Sample Description:** Dust Wipe

**Preparation Method:** EPA 3050B-M-W (Acid Digestion for Surface Wipe Samples)  
**Analysis Method:** EPA 6010C-M (ICP-AES Method for Determination of Metals)  
**Date Analyzed:** Wednesday, October 21, 2020

\*Sample Area: 1.0 sq ft

ELEMENT	ANALYTE CONCENTRATION	ANALYTE REPORTING LIMIT (RL)	*AREA CONCENTRATION	*CALCULATED REPORTING LIMIT (RL)
Lead	6.7 ug	5.0 ug	6.7 ug/ft <sup>2</sup>	5.0 ug/ft <sup>2</sup>

\*Based on sampling information supplied by the client.

### LAB NUMBER: AD03220

**Sampled By:** Lucas Wright/John Schuit  
**Job Location:** 9710-102 Outer Dr, Detroit, MI, 10-102  
**Sample Identification:** WS-03 Kitchen

**Date Sampled:** 10/15/2020  
**Sample Description:** Dust Wipe

**Preparation Method:** EPA 3050B-M-W (Acid Digestion for Surface Wipe Samples)  
**Analysis Method:** EPA 6010C-M (ICP-AES Method for Determination of Metals)  
**Date Analyzed:** Wednesday, October 21, 2020

\*Sample Area: 0.33 sq ft

ELEMENT	ANALYTE CONCENTRATION	ANALYTE REPORTING LIMIT (RL)	*AREA CONCENTRATION	*CALCULATED REPORTING LIMIT (RL)
Lead	17 ug	5.0 ug	52 ug/ft <sup>2</sup>	15 ug/ft <sup>2</sup>

\*Based on sampling information supplied by the client.

GPI Laboratories, Inc. has obtained accreditation under the programs detailed on the final page of the laboratory report. The accreditations pertain only to the testing performed for the elements, and in accordance with the test methods, listed in the scope of accreditation table. Testing which is performed by GPI Laboratories, Inc. according to other test methods, or for elements which are not included in the table fall outside of the current scope of laboratory accreditation.

This report shall not be reproduced except in full, without written approval of GPI Laboratories, Inc..

## ANALYTICAL LABORATORY REPORT

Thursday, October 29, 2020

Page 15 of 85

**CUSTOMER:** ASTI Environmental  
10448 Citation Dr.  
Brighton, MI 48116

**DATE RECEIVED:** Monday, October 19, 2020  
**PO/PROJECT #:** 11641  
**SUBMITTAL #:** 2020-10-20-001

**LAB NUMBER: AD03221**

**Sampled By:** Lucas Wright/John Schuit  
**Job Location:** 9710-102 Outer Dr, Detroit, MI, 10-102  
**Sample Identification:** FL-04 Bedroom

**Date Sampled:** 10/15/2020  
**Sample Description:** Dust Wipe

**Preparation Method:** EPA 3050B-M-W (Acid Digestion for Surface Wipe Samples)  
**Analysis Method:** EPA 6010C-M (ICP-AES Method for Determination of Metals)  
**Date Analyzed:** Wednesday, October 21, 2020

\***Sample Area:** 1.0 sq ft

ELEMENT	ANALYTE CONCENTRATION	ANALYTE REPORTING LIMIT (RL)	*AREA CONCENTRATION	*CALCULATED REPORTING LIMIT (RL)
Lead	11 ug	5.0 ug	11 ug/ft <sup>2</sup>	5.0 ug/ft <sup>2</sup>

\*Based on sampling information supplied by the client.

**LAB NUMBER: AD03222**

**Sampled By:** Lucas Wright/John Schuit  
**Job Location:** 9710-102 Outer Dr, Detroit, MI, 10-102  
**Sample Identification:** WT-04 Bedroom, D2

**Date Sampled:** 10/15/2020  
**Sample Description:** Dust Wipe

**Preparation Method:** EPA 3050B-M-W (Acid Digestion for Surface Wipe Samples)  
**Analysis Method:** EPA 6010C-M (ICP-AES Method for Determination of Metals)  
**Date Analyzed:** Wednesday, October 21, 2020

\***Sample Area:** 0.17 sq ft

ELEMENT	ANALYTE CONCENTRATION	ANALYTE REPORTING LIMIT (RL)	*AREA CONCENTRATION	*CALCULATED REPORTING LIMIT (RL)
Lead	3,900 ug	5.0 ug	23,000 ug/ft <sup>2</sup>	29 ug/ft <sup>2</sup>

\*Based on sampling information supplied by the client.

**LAB NUMBER: AD03223**

**Sampled By:** Lucas Wright/John Schuit  
**Job Location:** 9710-102 Outer Dr, Detroit, MI, 10-102  
**Sample Identification:** FL-05 Bathroom

**Date Sampled:** 10/15/2020  
**Sample Description:** Dust Wipe

**Preparation Method:** EPA 3050B-M-W (Acid Digestion for Surface Wipe Samples)  
**Analysis Method:** EPA 6010C-M (ICP-AES Method for Determination of Metals)  
**Date Analyzed:** Wednesday, October 21, 2020

\***Sample Area:** 1.0 sq ft

ELEMENT	ANALYTE CONCENTRATION	ANALYTE REPORTING LIMIT (RL)	*AREA CONCENTRATION	*CALCULATED REPORTING LIMIT (RL)
Lead	42 ug	5.0 ug	42 ug/ft <sup>2</sup>	5.0 ug/ft <sup>2</sup>

\*Based on sampling information supplied by the client.

GPI Laboratories, Inc. has obtained accreditation under the programs detailed on the final page of the laboratory report. The accreditations pertain only to the testing performed for the elements, and in accordance with the test methods, listed in the scope of accreditation table. Testing which is performed by GPI Laboratories, Inc. according to other test methods, or for elements which are not included in the table fall outside of the current scope of laboratory accreditation.

This report shall not be reproduced except in full, without written approval of GPI Laboratories, Inc..



## ANALYTICAL LABORATORY REPORT

Thursday, October 29, 2020

Page 16 of 85

**CUSTOMER:** ASTI Environmental  
10448 Citation Dr.  
Brighton, MI 48116

**DATE RECEIVED:** Monday, October 19, 2020  
**PO/PROJECT #:** 11641  
**SUBMITTAL #:** 2020-10-20-001

### LAB NUMBER: AD03224

**Sampled By:** Lucas Wright/John Schuit  
**Job Location:** 9710-102 Outer Dr, Detroit, MI, 10-102  
**Sample Identification:** WS-05 Bathroom

**Date Sampled:** 10/15/2020  
**Sample Description:** Dust Wipe

**Preparation Method:** EPA 3050B-M-W (Acid Digestion for Surface Wipe Samples)  
**Analysis Method:** EPA 6010C-M (ICP-AES Method for Determination of Metals)  
**Date Analyzed:** Wednesday, October 21, 2020

\*Sample Area: 0.25 sq ft

ELEMENT	ANALYTE CONCENTRATION	ANALYTE REPORTING LIMIT (RL)	*AREA CONCENTRATION	*CALCULATED REPORTING LIMIT (RL)
Lead	34 ug	5.0 ug	130 ug/ft <sup>2</sup>	20 ug/ft <sup>2</sup>

\*Based on sampling information supplied by the client.

### LAB NUMBER: AD03225

**Sampled By:** Lucas Wright/John Schuit  
**Job Location:** 9710-102 Outer Dr, Detroit, MI, 10-102  
**Sample Identification:** FL-06 Entry

**Date Sampled:** 10/15/2020  
**Sample Description:** Dust Wipe

**Preparation Method:** EPA 3050B-M-W (Acid Digestion for Surface Wipe Samples)  
**Analysis Method:** EPA 6010C-M (ICP-AES Method for Determination of Metals)  
**Date Analyzed:** Wednesday, October 21, 2020

\*Sample Area: 1.0 sq ft

ELEMENT	ANALYTE CONCENTRATION	ANALYTE REPORTING LIMIT (RL)	*AREA CONCENTRATION	*CALCULATED REPORTING LIMIT (RL)
Lead	11 ug	5.0 ug	11 ug/ft <sup>2</sup>	5.0 ug/ft <sup>2</sup>

\*Based on sampling information supplied by the client.

### LAB NUMBER: AD03226

**Sampled By:** Lucas Wright/John Schuit  
**Job Location:** 9710-103 Outer Dr, Detroit, MI, 10-103  
**Sample Identification:** FL-01 Living Room

**Date Sampled:** 10/15/2020  
**Sample Description:** Dust Wipe

**Preparation Method:** EPA 3050B-M-W (Acid Digestion for Surface Wipe Samples)  
**Analysis Method:** EPA 6010C-M (ICP-AES Method for Determination of Metals)  
**Date Analyzed:** Wednesday, October 21, 2020

\*Sample Area: 1.0 sq ft

ELEMENT	ANALYTE CONCENTRATION	ANALYTE REPORTING LIMIT (RL)	*AREA CONCENTRATION	*CALCULATED REPORTING LIMIT (RL)
Lead	14 ug	5.0 ug	14 ug/ft <sup>2</sup>	5.0 ug/ft <sup>2</sup>

\*Based on sampling information supplied by the client.

GPI Laboratories, Inc. has obtained accreditation under the programs detailed on the final page of the laboratory report. The accreditations pertain only to the testing performed for the elements, and in accordance with the test methods, listed in the scope of accreditation table. Testing which is performed by GPI Laboratories, Inc. according to other test methods, or for elements which are not included in the table fall outside of the current scope of laboratory accreditation.

This report shall not be reproduced except in full, without written approval of GPI Laboratories, Inc..

## ANALYTICAL LABORATORY REPORT

Thursday, October 29, 2020

Page 17 of 85

**CUSTOMER:** ASTI Environmental  
10448 Citation Dr.  
Brighton, MI 48116

**DATE RECEIVED:** Monday, October 19, 2020  
**PO/PROJECT #:** 11641  
**SUBMITTAL #:** 2020-10-20-001

### LAB NUMBER: AD03227

**Sampled By:** Lucas Wright/John Schuit  
**Job Location:** 9710-103 Outer Dr, Detroit, MI, 10-103  
**Sample Identification:** WS-01 Living Room

**Date Sampled:** 10/15/2020  
**Sample Description:** Dust Wipe

**Preparation Method:** EPA 3050B-M-W (Acid Digestion for Surface Wipe Samples)  
**Analysis Method:** EPA 6010C-M (ICP-AES Method for Determination of Metals)  
**Date Analyzed:** Wednesday, October 21, 2020

\*Sample Area: 0.33 sq ft

ELEMENT	ANALYTE CONCENTRATION	ANALYTE REPORTING LIMIT (RL)	*AREA CONCENTRATION	*CALCULATED REPORTING LIMIT (RL)
Lead	170 ug	5.0 ug	510 ug/ft <sup>2</sup>	15 ug/ft <sup>2</sup>

\*Based on sampling information supplied by the client.

### LAB NUMBER: AD03228

**Sampled By:** Lucas Wright/John Schuit  
**Job Location:** 9710-103 Outer Dr, Detroit, MI, 10-103  
**Sample Identification:** FL-02 Kitchen

**Date Sampled:** 10/15/2020  
**Sample Description:** Dust Wipe

**Preparation Method:** EPA 3050B-M-W (Acid Digestion for Surface Wipe Samples)  
**Analysis Method:** EPA 6010C-M (ICP-AES Method for Determination of Metals)  
**Date Analyzed:** Wednesday, October 21, 2020

\*Sample Area: 1.0 sq ft

ELEMENT	ANALYTE CONCENTRATION	ANALYTE REPORTING LIMIT (RL)	*AREA CONCENTRATION	*CALCULATED REPORTING LIMIT (RL)
Lead	25 ug	5.0 ug	25 ug/ft <sup>2</sup>	5.0 ug/ft <sup>2</sup>

\*Based on sampling information supplied by the client.

### LAB NUMBER: AD03229

**Sampled By:** Lucas Wright/John Schuit  
**Job Location:** 9710-103 Outer Dr, Detroit, MI, 10-103  
**Sample Identification:** WT-02 Kitchen, C

**Date Sampled:** 10/15/2020  
**Sample Description:** Dust Wipe

**Preparation Method:** EPA 3050B-M-W (Acid Digestion for Surface Wipe Samples)  
**Analysis Method:** EPA 6010C-M (ICP-AES Method for Determination of Metals)  
**Date Analyzed:** Wednesday, October 21, 2020

\*Sample Area: 0.17 sq ft

ELEMENT	ANALYTE CONCENTRATION	ANALYTE REPORTING LIMIT (RL)	*AREA CONCENTRATION	*CALCULATED REPORTING LIMIT (RL)
Lead	1,500 ug	5.0 ug	8,500 ug/ft <sup>2</sup>	29 ug/ft <sup>2</sup>

\*Based on sampling information supplied by the client.

GPI Laboratories, Inc. has obtained accreditation under the programs detailed on the final page of the laboratory report. The accreditations pertain only to the testing performed for the elements, and in accordance with the test methods, listed in the scope of accreditation table. Testing which is performed by GPI Laboratories, Inc. according to other test methods, or for elements which are not included in the table fall outside of the current scope of laboratory accreditation.

This report shall not be reproduced except in full, without written approval of GPI Laboratories, Inc..

## ANALYTICAL LABORATORY REPORT

Thursday, October 29, 2020

Page 18 of 85

**CUSTOMER:** ASTI Environmental  
10448 Citation Dr.  
Brighton, MI 48116

**DATE RECEIVED:** Monday, October 19, 2020  
**PO/PROJECT #:** 11641  
**SUBMITTAL #:** 2020-10-20-001

### LAB NUMBER: AD03230

**Sampled By:** Lucas Wright/John Schuit  
**Job Location:** 9710-103 Outer Dr, Detroit, MI, 10-103  
**Sample Identification:** FL-03 Bedroom

**Date Sampled:** 10/15/2020  
**Sample Description:** Dust Wipe

**Preparation Method:** EPA 3050B-M-W (Acid Digestion for Surface Wipe Samples)  
**Analysis Method:** EPA 6010C-M (ICP-AES Method for Determination of Metals)  
**Date Analyzed:** Wednesday, October 21, 2020

\*Sample Area: 1.0 sq ft

ELEMENT	ANALYTE CONCENTRATION	ANALYTE REPORTING LIMIT (RL)	*AREA CONCENTRATION	*CALCULATED REPORTING LIMIT (RL)
Lead	38 ug	5.0 ug	38 ug/ft <sup>2</sup>	5.0 ug/ft <sup>2</sup>

\*Based on sampling information supplied by the client.

### LAB NUMBER: AD03231

**Sampled By:** Lucas Wright/John Schuit  
**Job Location:** 9710-103 Outer Dr, Detroit, MI, 10-103  
**Sample Identification:** WS-03 Bedroom

**Date Sampled:** 10/15/2020  
**Sample Description:** Dust Wipe

**Preparation Method:** EPA 3050B-M-W (Acid Digestion for Surface Wipe Samples)  
**Analysis Method:** EPA 6010C-M (ICP-AES Method for Determination of Metals)  
**Date Analyzed:** Wednesday, October 21, 2020

\*Sample Area: 0.33 sq ft

ELEMENT	ANALYTE CONCENTRATION	ANALYTE REPORTING LIMIT (RL)	*AREA CONCENTRATION	*CALCULATED REPORTING LIMIT (RL)
Lead	130 ug	5.0 ug	390 ug/ft <sup>2</sup>	15 ug/ft <sup>2</sup>

\*Based on sampling information supplied by the client.

### LAB NUMBER: AD03232

**Sampled By:** Lucas Wright/John Schuit  
**Job Location:** 9710-103 Outer Dr, Detroit, MI, 10-103  
**Sample Identification:** FL-04 Bathroom

**Date Sampled:** 10/15/2020  
**Sample Description:** Dust Wipe

**Preparation Method:** EPA 3050B-M-W (Acid Digestion for Surface Wipe Samples)  
**Analysis Method:** EPA 6010C-M (ICP-AES Method for Determination of Metals)  
**Date Analyzed:** Wednesday, October 21, 2020

\*Sample Area: 1.0 sq ft

ELEMENT	ANALYTE CONCENTRATION	ANALYTE REPORTING LIMIT (RL)	*AREA CONCENTRATION	*CALCULATED REPORTING LIMIT (RL)
Lead	20 ug	5.0 ug	20 ug/ft <sup>2</sup>	5.0 ug/ft <sup>2</sup>

\*Based on sampling information supplied by the client.

GPI Laboratories, Inc. has obtained accreditation under the programs detailed on the final page of the laboratory report. The accreditations pertain only to the testing performed for the elements, and in accordance with the test methods, listed in the scope of accreditation table. Testing which is performed by GPI Laboratories, Inc. according to other test methods, or for elements which are not included in the table fall outside of the current scope of laboratory accreditation.

This report shall not be reproduced except in full, without written approval of GPI Laboratories, Inc..

## ANALYTICAL LABORATORY REPORT

Thursday, October 29, 2020

Page 19 of 85

**CUSTOMER:** ASTI Environmental  
10448 Citation Dr.  
Brighton, MI 48116

**DATE RECEIVED:** Monday, October 19, 2020  
**PO/PROJECT #:** 11641  
**SUBMITTAL #:** 2020-10-20-001

### LAB NUMBER: AD03233

**Sampled By:** Lucas Wright/John Schuit  
**Job Location:** 9710-103 Outer Dr, Detroit, MI, 10-103  
**Sample Identification:** WS-04 Bathroom

**Date Sampled:** 10/15/2020  
**Sample Description:** Dust Wipe

**Preparation Method:** EPA 3050B-M-W (Acid Digestion for Surface Wipe Samples)  
**Analysis Method:** EPA 6010C-M (ICP-AES Method for Determination of Metals)  
**Date Analyzed:** Wednesday, October 21, 2020

\*Sample Area: 0.25 sq ft

ELEMENT	ANALYTE CONCENTRATION	ANALYTE REPORTING LIMIT (RL)	*AREA CONCENTRATION	*CALCULATED REPORTING LIMIT (RL)
Lead	490 ug	5.0 ug	2,000 ug/ft <sup>2</sup>	20 ug/ft <sup>2</sup>

\*Based on sampling information supplied by the client.

### LAB NUMBER: AD03234

**Sampled By:** Lucas Wright/John Schuit  
**Job Location:** 9710-103 Outer Dr, Detroit, MI, 10-103  
**Sample Identification:** FL-05 Entry

**Date Sampled:** 10/15/2020  
**Sample Description:** Dust Wipe

**Preparation Method:** EPA 3050B-M-W (Acid Digestion for Surface Wipe Samples)  
**Analysis Method:** EPA 6010C-M (ICP-AES Method for Determination of Metals)  
**Date Analyzed:** Wednesday, October 21, 2020

\*Sample Area: 1.0 sq ft

ELEMENT	ANALYTE CONCENTRATION	ANALYTE REPORTING LIMIT (RL)	*AREA CONCENTRATION	*CALCULATED REPORTING LIMIT (RL)
Lead	14 ug	5.0 ug	14 ug/ft <sup>2</sup>	5.0 ug/ft <sup>2</sup>

\*Based on sampling information supplied by the client.

### LAB NUMBER: AD03235

**Sampled By:** Lucas Wright/John Schuit  
**Job Location:** 9710-103 Outer Dr, Detroit, MI, 10-103  
**Sample Identification:** FL-06 Under Sink

**Date Sampled:** 10/15/2020  
**Sample Description:** Dust Wipe

**Preparation Method:** EPA 3050B-M-W (Acid Digestion for Surface Wipe Samples)  
**Analysis Method:** EPA 6010C-M (ICP-AES Method for Determination of Metals)  
**Date Analyzed:** Wednesday, October 21, 2020

\*Sample Area: 1.0 sq ft

ELEMENT	ANALYTE CONCENTRATION	ANALYTE REPORTING LIMIT (RL)	*AREA CONCENTRATION	*CALCULATED REPORTING LIMIT (RL)
Lead	5.6 ug	5.0 ug	5.6 ug/ft <sup>2</sup>	5.0 ug/ft <sup>2</sup>

\*Based on sampling information supplied by the client.

GPI Laboratories, Inc. has obtained accreditation under the programs detailed on the final page of the laboratory report. The accreditations pertain only to the testing performed for the elements, and in accordance with the test methods, listed in the scope of accreditation table. Testing which is performed by GPI Laboratories, Inc. according to other test methods, or for elements which are not included in the table fall outside of the current scope of laboratory accreditation.

This report shall not be reproduced except in full, without written approval of GPI Laboratories, Inc..

## ANALYTICAL LABORATORY REPORT

Thursday, October 29, 2020

Page 20 of 85

**CUSTOMER:** ASTI Environmental  
10448 Citation Dr.  
Brighton, MI 48116

**DATE RECEIVED:** Monday, October 19, 2020  
**PO/PROJECT #:** 11641  
**SUBMITTAL #:** 2020-10-20-001

### LAB NUMBER: AD03236

**Sampled By:** Lucas Wright/John Schuit  
**Job Location:** 9710-104 Outer Dr, Detroit, MI, 10-104  
**Sample Identification:** FL-01 Living Room

**Date Sampled:** 10/15/2020  
**Sample Description:** Dust Wipe

**Preparation Method:** EPA 3050B-M-W (Acid Digestion for Surface Wipe Samples)  
**Analysis Method:** EPA 6010C-M (ICP-AES Method for Determination of Metals)  
**Date Analyzed:** Wednesday, October 21, 2020

\*Sample Area: 1.0 sq ft

ELEMENT	ANALYTE CONCENTRATION	ANALYTE REPORTING LIMIT (RL)	*AREA CONCENTRATION	*CALCULATED REPORTING LIMIT (RL)
Lead	16 ug	5.0 ug	16 ug/ft <sup>2</sup>	5.0 ug/ft <sup>2</sup>

\*Based on sampling information supplied by the client.

### LAB NUMBER: AD03237

**Sampled By:** Lucas Wright/John Schuit  
**Job Location:** 9710-104 Outer Dr, Detroit, MI, 10-104  
**Sample Identification:** WS-01 Living Room

**Date Sampled:** 10/15/2020  
**Sample Description:** Dust Wipe

**Preparation Method:** EPA 3050B-M-W (Acid Digestion for Surface Wipe Samples)  
**Analysis Method:** EPA 6010C-M (ICP-AES Method for Determination of Metals)  
**Date Analyzed:** Wednesday, October 21, 2020

\*Sample Area: 0.33 sq ft

ELEMENT	ANALYTE CONCENTRATION	ANALYTE REPORTING LIMIT (RL)	*AREA CONCENTRATION	*CALCULATED REPORTING LIMIT (RL)
Lead	320 ug	5.0 ug	980 ug/ft <sup>2</sup>	15 ug/ft <sup>2</sup>

\*Based on sampling information supplied by the client.

### LAB NUMBER: AD03238

**Sampled By:** Lucas Wright/John Schuit  
**Job Location:** 9710-104 Outer Dr, Detroit, MI, 10-104  
**Sample Identification:** FL-02 Kitchen

**Date Sampled:** 10/15/2020  
**Sample Description:** Dust Wipe

**Preparation Method:** EPA 3050B-M-W (Acid Digestion for Surface Wipe Samples)  
**Analysis Method:** EPA 6010C-M (ICP-AES Method for Determination of Metals)  
**Date Analyzed:** Wednesday, October 21, 2020

\*Sample Area: 1.0 sq ft

ELEMENT	ANALYTE CONCENTRATION	ANALYTE REPORTING LIMIT (RL)	*AREA CONCENTRATION	*CALCULATED REPORTING LIMIT (RL)
Lead	38 ug	5.0 ug	38 ug/ft <sup>2</sup>	5.0 ug/ft <sup>2</sup>

\*Based on sampling information supplied by the client.

GPI Laboratories, Inc. has obtained accreditation under the programs detailed on the final page of the laboratory report. The accreditations pertain only to the testing performed for the elements, and in accordance with the test methods, listed in the scope of accreditation table. Testing which is performed by GPI Laboratories, Inc. according to other test methods, or for elements which are not included in the table fall outside of the current scope of laboratory accreditation.

This report shall not be reproduced except in full, without written approval of GPI Laboratories, Inc..

## ANALYTICAL LABORATORY REPORT

Thursday, October 29, 2020

Page 21 of 85

**CUSTOMER:** ASTI Environmental  
10448 Citation Dr.  
Brighton, MI 48116

**DATE RECEIVED:** Monday, October 19, 2020  
**PO/PROJECT #:** 11641  
**SUBMITTAL #:** 2020-10-20-001

### LAB NUMBER: AD03239

**Sampled By:** Lucas Wright/John Schuit  
**Job Location:** 9710-104 Outer Dr, Detroit, MI, 10-104  
**Sample Identification:** WT-02 Kitchen, C

**Date Sampled:** 10/15/2020  
**Sample Description:** Dust Wipe

**Preparation Method:** EPA 3050B-M-W (Acid Digestion for Surface Wipe Samples)  
**Analysis Method:** EPA 6010C-M (ICP-AES Method for Determination of Metals)  
**Date Analyzed:** Wednesday, October 21, 2020

\*Sample Area: 0.17 sq ft

ELEMENT	ANALYTE CONCENTRATION	ANALYTE REPORTING LIMIT (RL)	*AREA CONCENTRATION	*CALCULATED REPORTING LIMIT (RL)
Lead	460 ug	5.0 ug	2,700 ug/ft <sup>2</sup>	29 ug/ft <sup>2</sup>

\*Based on sampling information supplied by the client.

### LAB NUMBER: AD03240

**Sampled By:** Lucas Wright/John Schuit  
**Job Location:** 9710-104 Outer Dr, Detroit, MI, 10-104  
**Sample Identification:** FL-03 Bedroom

**Date Sampled:** 10/15/2020  
**Sample Description:** Dust Wipe

**Preparation Method:** EPA 3050B-M-W (Acid Digestion for Surface Wipe Samples)  
**Analysis Method:** EPA 6010C-M (ICP-AES Method for Determination of Metals)  
**Date Analyzed:** Wednesday, October 21, 2020

\*Sample Area: 1.0 sq ft

ELEMENT	ANALYTE CONCENTRATION	ANALYTE REPORTING LIMIT (RL)	*AREA CONCENTRATION	*CALCULATED REPORTING LIMIT (RL)
Lead	13 ug	5.0 ug	13 ug/ft <sup>2</sup>	5.0 ug/ft <sup>2</sup>

\*Based on sampling information supplied by the client.

### LAB NUMBER: AD03241

**Sampled By:** Lucas Wright/John Schuit  
**Job Location:** 9710-104 Outer Dr, Detroit, MI, 10-104  
**Sample Identification:** WS-03 Bedroom

**Date Sampled:** 10/15/2020  
**Sample Description:** Dust Wipe

**Preparation Method:** EPA 3050B-M-W (Acid Digestion for Surface Wipe Samples)  
**Analysis Method:** EPA 6010C-M (ICP-AES Method for Determination of Metals)  
**Date Analyzed:** Wednesday, October 21, 2020

\*Sample Area: 0.33 sq ft

ELEMENT	ANALYTE CONCENTRATION	ANALYTE REPORTING LIMIT (RL)	*AREA CONCENTRATION	*CALCULATED REPORTING LIMIT (RL)
Lead	8.9 ug	5.0 ug	27 ug/ft <sup>2</sup>	15 ug/ft <sup>2</sup>

\*Based on sampling information supplied by the client.

GPI Laboratories, Inc. has obtained accreditation under the programs detailed on the final page of the laboratory report. The accreditations pertain only to the testing performed for the elements, and in accordance with the test methods, listed in the scope of accreditation table. Testing which is performed by GPI Laboratories, Inc. according to other test methods, or for elements which are not included in the table fall outside of the current scope of laboratory accreditation.

This report shall not be reproduced except in full, without written approval of GPI Laboratories, Inc..



## ANALYTICAL LABORATORY REPORT

Thursday, October 29, 2020

Page 22 of 85

**CUSTOMER:** ASTI Environmental  
10448 Citation Dr.  
Brighton, MI 48116

**DATE RECEIVED:** Monday, October 19, 2020  
**PO/PROJECT #:** 11641  
**SUBMITTAL #:** 2020-10-20-001

### LAB NUMBER: AD03242

**Sampled By:** Lucas Wright/John Schuit  
**Job Location:** 9710-104 Outer Dr, Detroit, MI, 10-104  
**Sample Identification:** FL-04 Bathroom

**Date Sampled:** 10/15/2020  
**Sample Description:** Dust Wipe

**Preparation Method:** EPA 3050B-M-W (Acid Digestion for Surface Wipe Samples)  
**Analysis Method:** EPA 6010C-M (ICP-AES Method for Determination of Metals)  
**Date Analyzed:** Wednesday, October 21, 2020

\*Sample Area: 1.0 sq ft

ELEMENT	ANALYTE CONCENTRATION	ANALYTE REPORTING LIMIT (RL)	*AREA CONCENTRATION	*CALCULATED REPORTING LIMIT (RL)
Lead	290 ug	5.0 ug	<b>290 ug/ft<sup>2</sup></b>	5.0 ug/ft <sup>2</sup>

\*Based on sampling information supplied by the client.

### LAB NUMBER: AD03243

**Sampled By:** Lucas Wright/John Schuit  
**Job Location:** 9710-104 Outer Dr, Detroit, MI, 10-104  
**Sample Identification:** WS-04 Bathroom

**Date Sampled:** 10/15/2020  
**Sample Description:** Dust Wipe

**Preparation Method:** EPA 3050B-M-W (Acid Digestion for Surface Wipe Samples)  
**Analysis Method:** EPA 6010C-M (ICP-AES Method for Determination of Metals)  
**Date Analyzed:** Wednesday, October 21, 2020

\*Sample Area: 0.25 sq ft

ELEMENT	ANALYTE CONCENTRATION	ANALYTE REPORTING LIMIT (RL)	*AREA CONCENTRATION	*CALCULATED REPORTING LIMIT (RL)
Lead	28 ug	5.0 ug	<b>110 ug/ft<sup>2</sup></b>	20 ug/ft <sup>2</sup>

\*Based on sampling information supplied by the client.

### LAB NUMBER: AD03244

**Sampled By:** Lucas Wright/John Schuit  
**Job Location:** 9710-104 Outer Dr, Detroit, MI, 10-104  
**Sample Identification:** FL-05 Entry

**Date Sampled:** 10/15/2020  
**Sample Description:** Dust Wipe

**Preparation Method:** EPA 3050B-M-W (Acid Digestion for Surface Wipe Samples)  
**Analysis Method:** EPA 6010C-M (ICP-AES Method for Determination of Metals)  
**Date Analyzed:** Wednesday, October 21, 2020

\*Sample Area: 1.0 sq ft

ELEMENT	ANALYTE CONCENTRATION	ANALYTE REPORTING LIMIT (RL)	*AREA CONCENTRATION	*CALCULATED REPORTING LIMIT (RL)
Lead	11 ug	5.0 ug	<b>11 ug/ft<sup>2</sup></b>	5.0 ug/ft <sup>2</sup>

\*Based on sampling information supplied by the client.

GPI Laboratories, Inc. has obtained accreditation under the programs detailed on the final page of the laboratory report. The accreditations pertain only to the testing performed for the elements, and in accordance with the test methods, listed in the scope of accreditation table. Testing which is performed by GPI Laboratories, Inc. according to other test methods, or for elements which are not included in the table fall outside of the current scope of laboratory accreditation.

This report shall not be reproduced except in full, without written approval of GPI Laboratories, Inc..

## ANALYTICAL LABORATORY REPORT

Thursday, October 29, 2020

Page 23 of 85

**CUSTOMER:** ASTI Environmental  
10448 Citation Dr.  
Brighton, MI 48116

**DATE RECEIVED:** Monday, October 19, 2020  
**PO/PROJECT #:** 11641  
**SUBMITTAL #:** 2020-10-20-001

### LAB NUMBER: AD03245

**Sampled By:** Lucas Wright  
**Job Location:** 9710-201 Outer Dr, Detroit, MI, 10-201  
**Sample Identification:** FL-01 Living Room

**Date Sampled:** 10/15/2020  
**Sample Description:** Dust Wipe

**Preparation Method:** EPA 3050B-M-W (Acid Digestion for Surface Wipe Samples)  
**Analysis Method:** EPA 6010C-M (ICP-AES Method for Determination of Metals)  
**Date Analyzed:** Wednesday, October 21, 2020

\***Sample Area:** 1.0 sq ft

ELEMENT	ANALYTE CONCENTRATION	ANALYTE REPORTING LIMIT (RL)	*AREA CONCENTRATION	*CALCULATED REPORTING LIMIT (RL)
Lead	- < RL	5.0 ug	- < RL	5.0 ug/ft <sup>2</sup>

\*Based on sampling information supplied by the client.

### LAB NUMBER: AD03246

**Sampled By:** Lucas Wright  
**Job Location:** 9710-201 Outer Dr, Detroit, MI, 10-201  
**Sample Identification:** WS-01 Living Room

**Date Sampled:** 10/15/2020  
**Sample Description:** Dust Wipe

**Preparation Method:** EPA 3050B-M-W (Acid Digestion for Surface Wipe Samples)  
**Analysis Method:** EPA 6010C-M (ICP-AES Method for Determination of Metals)  
**Date Analyzed:** Wednesday, October 21, 2020

\***Sample Area:** 0.36 sq ft

ELEMENT	ANALYTE CONCENTRATION	ANALYTE REPORTING LIMIT (RL)	*AREA CONCENTRATION	*CALCULATED REPORTING LIMIT (RL)
Lead	17 ug	5.0 ug	48 ug/ft <sup>2</sup>	14 ug/ft <sup>2</sup>

\*Based on sampling information supplied by the client.

### LAB NUMBER: AD03247

**Sampled By:** Lucas Wright  
**Job Location:** 9710-201 Outer Dr, Detroit, MI, 10-201  
**Sample Identification:** FL-02 Dining Room

**Date Sampled:** 10/15/2020  
**Sample Description:** Dust Wipe

**Preparation Method:** EPA 3050B-M-W (Acid Digestion for Surface Wipe Samples)  
**Analysis Method:** EPA 6010C-M (ICP-AES Method for Determination of Metals)  
**Date Analyzed:** Wednesday, October 21, 2020

\***Sample Area:** 1.0 sq ft

ELEMENT	ANALYTE CONCENTRATION	ANALYTE REPORTING LIMIT (RL)	*AREA CONCENTRATION	*CALCULATED REPORTING LIMIT (RL)
Lead	- < RL	5.0 ug	- < RL	5.0 ug/ft <sup>2</sup>

\*Based on sampling information supplied by the client.

GPI Laboratories, Inc. has obtained accreditation under the programs detailed on the final page of the laboratory report. The accreditations pertain only to the testing performed for the elements, and in accordance with the test methods, listed in the scope of accreditation table. Testing which is performed by GPI Laboratories, Inc. according to other test methods, or for elements which are not included in the table fall outside of the current scope of laboratory accreditation.

This report shall not be reproduced except in full, without written approval of GPI Laboratories, Inc..

## ANALYTICAL LABORATORY REPORT

Thursday, October 29, 2020

Page 24 of 85

**CUSTOMER:** ASTI Environmental  
10448 Citation Dr.  
Brighton, MI 48116

**DATE RECEIVED:** Monday, October 19, 2020  
**PO/PROJECT #:** 11641  
**SUBMITTAL #:** 2020-10-20-001

### LAB NUMBER: AD03248

**Sampled By:** Lucas Wright  
**Job Location:** 9710-201 Outer Dr, Detroit, MI, 10-201  
**Sample Identification:** WT-02 Dining Room

**Date Sampled:** 10/15/2020  
**Sample Description:** Dust Wipe

**Preparation Method:** EPA 3050B-M-W (Acid Digestion for Surface Wipe Samples)  
**Analysis Method:** EPA 6010C-M (ICP-AES Method for Determination of Metals)  
**Date Analyzed:** Wednesday, October 21, 2020

\*Sample Area: 0.23 sq ft

ELEMENT	ANALYTE CONCENTRATION	ANALYTE REPORTING LIMIT (RL)	*AREA CONCENTRATION	*CALCULATED REPORTING LIMIT (RL)
Lead	540 ug	5.0 ug	2,400 ug/ft <sup>2</sup>	22 ug/ft <sup>2</sup>

\*Based on sampling information supplied by the client.

### LAB NUMBER: AD03249

**Sampled By:** Lucas Wright  
**Job Location:** 9710-201 Outer Dr, Detroit, MI, 10-201  
**Sample Identification:** FL-03 Kitchen

**Date Sampled:** 10/15/2020  
**Sample Description:** Dust Wipe

**Preparation Method:** EPA 3050B-M-W (Acid Digestion for Surface Wipe Samples)  
**Analysis Method:** EPA 6010C-M (ICP-AES Method for Determination of Metals)  
**Date Analyzed:** Thursday, October 22, 2020

\*Sample Area: 1.0 sq ft

ELEMENT	ANALYTE CONCENTRATION	ANALYTE REPORTING LIMIT (RL)	*AREA CONCENTRATION	*CALCULATED REPORTING LIMIT (RL)
Lead	- < RL	5.0 ug	- < RL	5.0 ug/ft <sup>2</sup>

\*Based on sampling information supplied by the client.

### LAB NUMBER: AD03250

**Sampled By:** Lucas Wright  
**Job Location:** 9710-201 Outer Dr, Detroit, MI, 10-201  
**Sample Identification:** WS-03 Kitchen

**Date Sampled:** 10/15/2020  
**Sample Description:** Dust Wipe

**Preparation Method:** EPA 3050B-M-W (Acid Digestion for Surface Wipe Samples)  
**Analysis Method:** EPA 6010C-M (ICP-AES Method for Determination of Metals)  
**Date Analyzed:** Thursday, October 22, 2020

\*Sample Area: 0.29 sq ft

ELEMENT	ANALYTE CONCENTRATION	ANALYTE REPORTING LIMIT (RL)	*AREA CONCENTRATION	*CALCULATED REPORTING LIMIT (RL)
Lead	60 ug	5.0 ug	210 ug/ft <sup>2</sup>	17 ug/ft <sup>2</sup>

\*Based on sampling information supplied by the client.

GPI Laboratories, Inc. has obtained accreditation under the programs detailed on the final page of the laboratory report. The accreditations pertain only to the testing performed for the elements, and in accordance with the test methods, listed in the scope of accreditation table. Testing which is performed by GPI Laboratories, Inc. according to other test methods, or for elements which are not included in the table fall outside of the current scope of laboratory accreditation.

This report shall not be reproduced except in full, without written approval of GPI Laboratories, Inc..

## ANALYTICAL LABORATORY REPORT

Thursday, October 29, 2020

Page 25 of 85

**CUSTOMER:** ASTI Environmental  
10448 Citation Dr.  
Brighton, MI 48116

**DATE RECEIVED:** Monday, October 19, 2020  
**PO/PROJECT #:** 11641  
**SUBMITTAL #:** 2020-10-20-001

### LAB NUMBER: AD03251

**Sampled By:** Lucas Wright  
**Job Location:** 9710-201 Outer Dr, Detroit, MI, 10-201  
**Sample Identification:** FL-04 Bedroom

**Date Sampled:** 10/15/2020  
**Sample Description:** Dust Wipe

**Preparation Method:** EPA 3050B-M-W (Acid Digestion for Surface Wipe Samples)  
**Analysis Method:** EPA 6010C-M (ICP-AES Method for Determination of Metals)  
**Date Analyzed:** Thursday, October 22, 2020

\***Sample Area:** 1.0 sq ft

ELEMENT	ANALYTE CONCENTRATION	ANALYTE REPORTING LIMIT (RL)	*AREA CONCENTRATION	*CALCULATED REPORTING LIMIT (RL)
Lead	- < RL	5.0 ug	- < RL	5.0 ug/ft <sup>2</sup>

\*Based on sampling information supplied by the client.

### LAB NUMBER: AD03252

**Sampled By:** Lucas Wright  
**Job Location:** 9710-201 Outer Dr, Detroit, MI, 10-201  
**Sample Identification:** WT-04 Bedroom B2

**Date Sampled:** 10/15/2020  
**Sample Description:** Dust Wipe

**Preparation Method:** EPA 3050B-M-W (Acid Digestion for Surface Wipe Samples)  
**Analysis Method:** EPA 6010C-M (ICP-AES Method for Determination of Metals)  
**Date Analyzed:** Thursday, October 22, 2020

\***Sample Area:** 0.20 sq ft

ELEMENT	ANALYTE CONCENTRATION	ANALYTE REPORTING LIMIT (RL)	*AREA CONCENTRATION	*CALCULATED REPORTING LIMIT (RL)
Lead	160 ug	5.0 ug	790 ug/ft <sup>2</sup>	25 ug/ft <sup>2</sup>

\*Based on sampling information supplied by the client.

### LAB NUMBER: AD03253

**Sampled By:** Lucas Wright  
**Job Location:** 9710-201 Outer Dr, Detroit, MI, 10-201  
**Sample Identification:** FL-05 Bathroom

**Date Sampled:** 10/15/2020  
**Sample Description:** Dust Wipe

**Preparation Method:** EPA 3050B-M-W (Acid Digestion for Surface Wipe Samples)  
**Analysis Method:** EPA 6010C-M (ICP-AES Method for Determination of Metals)  
**Date Analyzed:** Thursday, October 22, 2020

\***Sample Area:** 1.0 sq ft

ELEMENT	ANALYTE CONCENTRATION	ANALYTE REPORTING LIMIT (RL)	*AREA CONCENTRATION	*CALCULATED REPORTING LIMIT (RL)
Lead	- < RL	5.0 ug	- < RL	5.0 ug/ft <sup>2</sup>

\*Based on sampling information supplied by the client.

GPI Laboratories, Inc. has obtained accreditation under the programs detailed on the final page of the laboratory report. The accreditations pertain only to the testing performed for the elements, and in accordance with the test methods, listed in the scope of accreditation table. Testing which is performed by GPI Laboratories, Inc. according to other test methods, or for elements which are not included in the table fall outside of the current scope of laboratory accreditation.

This report shall not be reproduced except in full, without written approval of GPI Laboratories, Inc..

## ANALYTICAL LABORATORY REPORT

Thursday, October 29, 2020

Page 26 of 85

**CUSTOMER:** ASTI Environmental  
10448 Citation Dr.  
Brighton, MI 48116

**DATE RECEIVED:** Monday, October 19, 2020  
**PO/PROJECT #:** 11641  
**SUBMITTAL #:** 2020-10-20-001

**LAB NUMBER: AD03254**

**Sampled By:** Lucas Wright  
**Job Location:** 9710-201 Outer Dr, Detroit, MI, 10-201  
**Sample Identification:** WS-05 Bathroom

**Date Sampled:** 10/15/2020  
**Sample Description:** Dust Wipe

**Preparation Method:** EPA 3050B-M-W (Acid Digestion for Surface Wipe Samples)  
**Analysis Method:** EPA 6010C-M (ICP-AES Method for Determination of Metals)  
**Date Analyzed:** Thursday, October 22, 2020

\***Sample Area:** 0.35 sq ft

ELEMENT	ANALYTE CONCENTRATION	ANALYTE REPORTING LIMIT (RL)	*AREA CONCENTRATION	*CALCULATED REPORTING LIMIT (RL)
Lead	5.5 ug	5.0 ug	16 ug/ft <sup>2</sup>	14 ug/ft <sup>2</sup>

\*Based on sampling information supplied by the client.

**LAB NUMBER: AD03255**

**Sampled By:** Lucas Wright  
**Job Location:** 9710-201 Outer Dr, Detroit, MI, 10-201  
**Sample Identification:** FL-06 Entry

**Date Sampled:** 10/15/2020  
**Sample Description:** Dust Wipe

**Preparation Method:** EPA 3050B-M-W (Acid Digestion for Surface Wipe Samples)  
**Analysis Method:** EPA 6010C-M (ICP-AES Method for Determination of Metals)  
**Date Analyzed:** Thursday, October 22, 2020

\***Sample Area:** 1.0 sq ft

ELEMENT	ANALYTE CONCENTRATION	ANALYTE REPORTING LIMIT (RL)	*AREA CONCENTRATION	*CALCULATED REPORTING LIMIT (RL)
Lead	- < RL	5.0 ug	- < RL	5.0 ug/ft <sup>2</sup>

\*Based on sampling information supplied by the client.

**LAB NUMBER: AD03256**

**Sampled By:** Lucas Wright  
**Job Location:** 9710-201 Outer Dr, Detroit, MI, 10-201  
**Sample Identification:** FI-07 Under Sink

**Date Sampled:** 10/15/2020  
**Sample Description:** Dust Wipe

**Preparation Method:** EPA 3050B-M-W (Acid Digestion for Surface Wipe Samples)  
**Analysis Method:** EPA 6010C-M (ICP-AES Method for Determination of Metals)  
**Date Analyzed:** Thursday, October 22, 2020

\***Sample Area:** 1.0 sq ft

ELEMENT	ANALYTE CONCENTRATION	ANALYTE REPORTING LIMIT (RL)	*AREA CONCENTRATION	*CALCULATED REPORTING LIMIT (RL)
Lead	- < RL	5.0 ug	- < RL	5.0 ug/ft <sup>2</sup>

\*Based on sampling information supplied by the client.

GPI Laboratories, Inc. has obtained accreditation under the programs detailed on the final page of the laboratory report. The accreditations pertain only to the testing performed for the elements, and in accordance with the test methods, listed in the scope of accreditation table. Testing which is performed by GPI Laboratories, Inc. according to other test methods, or for elements which are not included in the table fall outside of the current scope of laboratory accreditation.

This report shall not be reproduced except in full, without written approval of GPI Laboratories, Inc..

## ANALYTICAL LABORATORY REPORT

Thursday, October 29, 2020

Page 27 of 85

**CUSTOMER:** ASTI Environmental  
10448 Citation Dr.  
Brighton, MI 48116

**DATE RECEIVED:** Monday, October 19, 2020  
**PO/PROJECT #:** 11641  
**SUBMITTAL #:** 2020-10-20-001

**LAB NUMBER: AD03257**

**Sampled By:** Lucas Wright  
**Job Location:** 9710-202 Outer Dr, Detroit, MI, 10-202  
**Sample Identification:** FL-01 Living Room

**Date Sampled:** 10/15/2020  
**Sample Description:** Dust Wipe

**Preparation Method:** EPA 3050B-M-W (Acid Digestion for Surface Wipe Samples)  
**Analysis Method:** EPA 6010C-M (ICP-AES Method for Determination of Metals)  
**Date Analyzed:** Thursday, October 22, 2020

**\*Sample Area:** 1.0 sq ft

ELEMENT	ANALYTE CONCENTRATION	ANALYTE REPORTING LIMIT (RL)	*AREA CONCENTRATION	*CALCULATED REPORTING LIMIT (RL)
Lead	23 ug	5.0 ug	23 ug/ft <sup>2</sup>	5.0 ug/ft <sup>2</sup>

\*Based on sampling information supplied by the client.

**LAB NUMBER: AD03258**

**Sampled By:** Lucas Wright  
**Job Location:** 9710-202 Outer Dr, Detroit, MI, 10-202  
**Sample Identification:** WT-01 Living Room A1

**Date Sampled:** 10/15/2020  
**Sample Description:** Dust Wipe

**Preparation Method:** EPA 3050B-M-W (Acid Digestion for Surface Wipe Samples)  
**Analysis Method:** EPA 6010C-M (ICP-AES Method for Determination of Metals)  
**Date Analyzed:** Thursday, October 22, 2020

**\*Sample Area:** 0.20 sq ft

ELEMENT	ANALYTE CONCENTRATION	ANALYTE REPORTING LIMIT (RL)	*AREA CONCENTRATION	*CALCULATED REPORTING LIMIT (RL)
Lead	9,400 ug	5.0 ug	47,000 ug/ft <sup>2</sup>	25 ug/ft <sup>2</sup>

\*Based on sampling information supplied by the client.

**LAB NUMBER: AD03259**

**Sampled By:** Lucas Wright  
**Job Location:** 9710-202 Outer Dr, Detroit, MI, 10-202  
**Sample Identification:** FL-02 Dining Room

**Date Sampled:** 10/15/2020  
**Sample Description:** Dust Wipe

**Preparation Method:** EPA 3050B-M-W (Acid Digestion for Surface Wipe Samples)  
**Analysis Method:** EPA 6010C-M (ICP-AES Method for Determination of Metals)  
**Date Analyzed:** Thursday, October 22, 2020

**\*Sample Area:** 1.0 sq ft

ELEMENT	ANALYTE CONCENTRATION	ANALYTE REPORTING LIMIT (RL)	*AREA CONCENTRATION	*CALCULATED REPORTING LIMIT (RL)
Lead	- < RL	5.0 ug	- < RL	5.0 ug/ft <sup>2</sup>

\*Based on sampling information supplied by the client.

GPI Laboratories, Inc. has obtained accreditation under the programs detailed on the final page of the laboratory report. The accreditations pertain only to the testing performed for the elements, and in accordance with the test methods, listed in the scope of accreditation table. Testing which is performed by GPI Laboratories, Inc. according to other test methods, or for elements which are not included in the table fall outside of the current scope of laboratory accreditation.

This report shall not be reproduced except in full, without written approval of GPI Laboratories, Inc..



## ANALYTICAL LABORATORY REPORT

Thursday, October 29, 2020

Page 28 of 85

**CUSTOMER:** ASTI Environmental  
10448 Citation Dr.  
Brighton, MI 48116

**DATE RECEIVED:** Monday, October 19, 2020  
**PO/PROJECT #:** 11641  
**SUBMITTAL #:** 2020-10-20-001

**LAB NUMBER: AD03260**

**Sampled By:** Lucas Wright  
**Job Location:** 9710-202 Outer Dr, Detroit, MI, 10-202  
**Sample Identification:** WS-02 Dining Room, A

**Date Sampled:** 10/15/2020  
**Sample Description:** Dust Wipe

**Preparation Method:** EPA 3050B-M-W (Acid Digestion for Surface Wipe Samples)  
**Analysis Method:** EPA 6010C-M (ICP-AES Method for Determination of Metals)  
**Date Analyzed:** Thursday, October 22, 2020

\*Sample Area: 0.44 sq ft

ELEMENT	ANALYTE CONCENTRATION	ANALYTE REPORTING LIMIT (RL)	*AREA CONCENTRATION	*CALCULATED REPORTING LIMIT (RL)
Lead	870 ug	5.0 ug	2,000 ug/ft <sup>2</sup>	11 ug/ft <sup>2</sup>

\*Based on sampling information supplied by the client.

**LAB NUMBER: AD03261**

**Sampled By:** Lucas Wright  
**Job Location:** 9710-202 Outer Dr, Detroit, MI, 10-202  
**Sample Identification:** FL-03 Kitchen

**Date Sampled:** 10/15/2020  
**Sample Description:** Dust Wipe

**Preparation Method:** EPA 3050B-M-W (Acid Digestion for Surface Wipe Samples)  
**Analysis Method:** EPA 6010C-M (ICP-AES Method for Determination of Metals)  
**Date Analyzed:** Thursday, October 22, 2020

\*Sample Area: 1.0 sq ft

ELEMENT	ANALYTE CONCENTRATION	ANALYTE REPORTING LIMIT (RL)	*AREA CONCENTRATION	*CALCULATED REPORTING LIMIT (RL)
Lead	- < RL	5.0 ug	- < RL	5.0 ug/ft <sup>2</sup>

\*Based on sampling information supplied by the client.

**LAB NUMBER: AD03262**

**Sampled By:** Lucas Wright  
**Job Location:** 9710-202 Outer Dr, Detroit, MI, 10-202  
**Sample Identification:** WT-03 Kitchen

**Date Sampled:** 10/15/2020  
**Sample Description:** Dust Wipe

**Preparation Method:** EPA 3050B-M-W (Acid Digestion for Surface Wipe Samples)  
**Analysis Method:** EPA 6010C-M (ICP-AES Method for Determination of Metals)  
**Date Analyzed:** Thursday, October 22, 2020

\*Sample Area: 0.29 sq ft

ELEMENT	ANALYTE CONCENTRATION	ANALYTE REPORTING LIMIT (RL)	*AREA CONCENTRATION	*CALCULATED REPORTING LIMIT (RL)
Lead	2,500 ug	5.0 ug	8,700 ug/ft <sup>2</sup>	17 ug/ft <sup>2</sup>

\*Based on sampling information supplied by the client.

GPI Laboratories, Inc. has obtained accreditation under the programs detailed on the final page of the laboratory report. The accreditations pertain only to the testing performed for the elements, and in accordance with the test methods, listed in the scope of accreditation table. Testing which is performed by GPI Laboratories, Inc. according to other test methods, or for elements which are not included in the table fall outside of the current scope of laboratory accreditation.

This report shall not be reproduced except in full, without written approval of GPI Laboratories, Inc..

## ANALYTICAL LABORATORY REPORT

Thursday, October 29, 2020

Page 29 of 85

**CUSTOMER:** ASTI Environmental  
10448 Citation Dr.  
Brighton, MI 48116

**DATE RECEIVED:** Monday, October 19, 2020  
**PO/PROJECT #:** 11641  
**SUBMITTAL #:** 2020-10-20-001

### LAB NUMBER: AD03263

**Sampled By:** Lucas Wright  
**Job Location:** 9710-202 Outer Dr, Detroit, MI, 10-202  
**Sample Identification:** FL-04 Bedroom

**Date Sampled:** 10/15/2020  
**Sample Description:** Dust Wipe

**Preparation Method:** EPA 3050B-M-W (Acid Digestion for Surface Wipe Samples)  
**Analysis Method:** EPA 6010C-M (ICP-AES Method for Determination of Metals)  
**Date Analyzed:** Thursday, October 22, 2020

\***Sample Area:** 1.0 sq ft

ELEMENT	ANALYTE CONCENTRATION	ANALYTE REPORTING LIMIT (RL)	*AREA CONCENTRATION	*CALCULATED REPORTING LIMIT (RL)
Lead	- < RL	5.0 ug	- < RL	5.0 ug/ft <sup>2</sup>

\*Based on sampling information supplied by the client.

### LAB NUMBER: AD03264

**Sampled By:** Lucas Wright  
**Job Location:** 9710-202 Outer Dr, Detroit, MI, 10-202  
**Sample Identification:** WT-04 Bedroom, D2

**Date Sampled:** 10/15/2020  
**Sample Description:** Dust Wipe

**Preparation Method:** EPA 3050B-M-W (Acid Digestion for Surface Wipe Samples)  
**Analysis Method:** EPA 6010C-M (ICP-AES Method for Determination of Metals)  
**Date Analyzed:** Thursday, October 22, 2020

\***Sample Area:** 0.28 sq ft

ELEMENT	ANALYTE CONCENTRATION	ANALYTE REPORTING LIMIT (RL)	*AREA CONCENTRATION	*CALCULATED REPORTING LIMIT (RL)
Lead	23,000 ug	5.0 ug	84,000 ug/ft <sup>2</sup>	18 ug/ft <sup>2</sup>

\*Based on sampling information supplied by the client.

### LAB NUMBER: AD03265

**Sampled By:** Lucas Wright  
**Job Location:** 9710-202 Outer Dr, Detroit, MI, 10-202  
**Sample Identification:** FL-05 Bathroom

**Date Sampled:** 10/15/2020  
**Sample Description:** Dust Wipe

**Preparation Method:** EPA 3050B-M-W (Acid Digestion for Surface Wipe Samples)  
**Analysis Method:** EPA 6010C-M (ICP-AES Method for Determination of Metals)  
**Date Analyzed:** Thursday, October 22, 2020

\***Sample Area:** 1.0 sq ft

ELEMENT	ANALYTE CONCENTRATION	ANALYTE REPORTING LIMIT (RL)	*AREA CONCENTRATION	*CALCULATED REPORTING LIMIT (RL)
Lead	5.1 ug	5.0 ug	5.1 ug/ft <sup>2</sup>	5.0 ug/ft <sup>2</sup>

\*Based on sampling information supplied by the client.

GPI Laboratories, Inc. has obtained accreditation under the programs detailed on the final page of the laboratory report. The accreditations pertain only to the testing performed for the elements, and in accordance with the test methods, listed in the scope of accreditation table. Testing which is performed by GPI Laboratories, Inc. according to other test methods, or for elements which are not included in the table fall outside of the current scope of laboratory accreditation.

This report shall not be reproduced except in full, without written approval of GPI Laboratories, Inc..

## ANALYTICAL LABORATORY REPORT

Thursday, October 29, 2020

Page 30 of 85

**CUSTOMER:** ASTI Environmental  
10448 Citation Dr.  
Brighton, MI 48116

**DATE RECEIVED:** Monday, October 19, 2020  
**PO/PROJECT #:** 11641  
**SUBMITTAL #:** 2020-10-20-001

### LAB NUMBER: AD03266

**Sampled By:** Lucas Wright  
**Job Location:** 9710-202 Outer Dr, Detroit, MI, 10-202  
**Sample Identification:** WS-05 Bathroom

**Date Sampled:** 10/15/2020  
**Sample Description:** Dust Wipe

**Preparation Method:** EPA 3050B-M-W (Acid Digestion for Surface Wipe Samples)  
**Analysis Method:** EPA 6010C-M (ICP-AES Method for Determination of Metals)  
**Date Analyzed:** Thursday, October 22, 2020

\*Sample Area: 0.29 sq ft

ELEMENT	ANALYTE CONCENTRATION	ANALYTE REPORTING LIMIT (RL)	*AREA CONCENTRATION	*CALCULATED REPORTING LIMIT (RL)
Lead	170 ug	5.0 ug	580 ug/ft <sup>2</sup>	17 ug/ft <sup>2</sup>

\*Based on sampling information supplied by the client.

### LAB NUMBER: AD03267

**Sampled By:** Lucas Wright  
**Job Location:** 9710-202 Outer Dr, Detroit, MI, 10-202  
**Sample Identification:** FL-06 Entry

**Date Sampled:** 10/15/2020  
**Sample Description:** Dust Wipe

**Preparation Method:** EPA 3050B-M-W (Acid Digestion for Surface Wipe Samples)  
**Analysis Method:** EPA 6010C-M (ICP-AES Method for Determination of Metals)  
**Date Analyzed:** Thursday, October 22, 2020

\*Sample Area: 1.0 sq ft

ELEMENT	ANALYTE CONCENTRATION	ANALYTE REPORTING LIMIT (RL)	*AREA CONCENTRATION	*CALCULATED REPORTING LIMIT (RL)
Lead	- < RL	5.0 ug	- < RL	5.0 ug/ft <sup>2</sup>

\*Based on sampling information supplied by the client.

### LAB NUMBER: AD03268

**Sampled By:** Lucas Wright/John Schuit  
**Job Location:** 9710-203 Outer Dr, Detroit, MI, 10-203  
**Sample Identification:** FL-01 Living Room

**Date Sampled:** 10/15/2020  
**Sample Description:** Dust Wipe

**Preparation Method:** EPA 3050B-M-W (Acid Digestion for Surface Wipe Samples)  
**Analysis Method:** EPA 6010C-M (ICP-AES Method for Determination of Metals)  
**Date Analyzed:** Thursday, October 22, 2020

\*Sample Area: 1.0 sq ft

ELEMENT	ANALYTE CONCENTRATION	ANALYTE REPORTING LIMIT (RL)	*AREA CONCENTRATION	*CALCULATED REPORTING LIMIT (RL)
Lead	140 ug	5.0 ug	140 ug/ft <sup>2</sup>	5.0 ug/ft <sup>2</sup>

\*Based on sampling information supplied by the client.

GPI Laboratories, Inc. has obtained accreditation under the programs detailed on the final page of the laboratory report. The accreditations pertain only to the testing performed for the elements, and in accordance with the test methods, listed in the scope of accreditation table. Testing which is performed by GPI Laboratories, Inc. according to other test methods, or for elements which are not included in the table fall outside of the current scope of laboratory accreditation.

This report shall not be reproduced except in full, without written approval of GPI Laboratories, Inc..

## ANALYTICAL LABORATORY REPORT

Thursday, October 29, 2020

Page 31 of 85

**CUSTOMER:** ASTI Environmental  
10448 Citation Dr.  
Brighton, MI 48116

**DATE RECEIVED:** Monday, October 19, 2020  
**PO/PROJECT #:** 11641  
**SUBMITTAL #:** 2020-10-20-001

### LAB NUMBER: AD03269

**Sampled By:** Lucas Wright/John Schuit  
**Job Location:** 9710-203 Outer Dr, Detroit, MI, 10-203  
**Sample Identification:** WS-01 Living Room

**Date Sampled:** 10/15/2020  
**Sample Description:** Dust Wipe

**Preparation Method:** EPA 3050B-M-W (Acid Digestion for Surface Wipe Samples)  
**Analysis Method:** EPA 6010C-M (ICP-AES Method for Determination of Metals)  
**Date Analyzed:** Thursday, October 22, 2020

\*Sample Area: 0.33 sq ft

ELEMENT	ANALYTE CONCENTRATION	ANALYTE REPORTING LIMIT (RL)	*AREA CONCENTRATION	*CALCULATED REPORTING LIMIT (RL)
Lead	2,900 ug	5.0 ug	8,800 ug/ft <sup>2</sup>	15 ug/ft <sup>2</sup>

\*Based on sampling information supplied by the client.

### LAB NUMBER: AD03270

**Sampled By:** Lucas Wright/John Schuit  
**Job Location:** 9710-203 Outer Dr, Detroit, MI, 10-203  
**Sample Identification:** FL-02 Kitchen

**Date Sampled:** 10/15/2020  
**Sample Description:** Dust Wipe

**Preparation Method:** EPA 3050B-M-W (Acid Digestion for Surface Wipe Samples)  
**Analysis Method:** EPA 6010C-M (ICP-AES Method for Determination of Metals)  
**Date Analyzed:** Thursday, October 22, 2020

\*Sample Area: 1.0 sq ft

ELEMENT	ANALYTE CONCENTRATION	ANALYTE REPORTING LIMIT (RL)	*AREA CONCENTRATION	*CALCULATED REPORTING LIMIT (RL)
Lead	66 ug	5.0 ug	66 ug/ft <sup>2</sup>	5.0 ug/ft <sup>2</sup>

\*Based on sampling information supplied by the client.

### LAB NUMBER: AD03271

**Sampled By:** Lucas Wright/John Schuit  
**Job Location:** 9710-203 Outer Dr, Detroit, MI, 10-203  
**Sample Identification:** WT-02 Kitchen, C

**Date Sampled:** 10/15/2020  
**Sample Description:** Dust Wipe

**Preparation Method:** EPA 3050B-M-W (Acid Digestion for Surface Wipe Samples)  
**Analysis Method:** EPA 6010C-M (ICP-AES Method for Determination of Metals)  
**Date Analyzed:** Thursday, October 22, 2020

\*Sample Area: 0.17 sq ft

ELEMENT	ANALYTE CONCENTRATION	ANALYTE REPORTING LIMIT (RL)	*AREA CONCENTRATION	*CALCULATED REPORTING LIMIT (RL)
Lead	1,200 ug	5.0 ug	7,300 ug/ft <sup>2</sup>	29 ug/ft <sup>2</sup>

\*Based on sampling information supplied by the client.

GPI Laboratories, Inc. has obtained accreditation under the programs detailed on the final page of the laboratory report. The accreditations pertain only to the testing performed for the elements, and in accordance with the test methods, listed in the scope of accreditation table. Testing which is performed by GPI Laboratories, Inc. according to other test methods, or for elements which are not included in the table fall outside of the current scope of laboratory accreditation.

This report shall not be reproduced except in full, without written approval of GPI Laboratories, Inc..

## ANALYTICAL LABORATORY REPORT

Thursday, October 29, 2020

Page 32 of 85

**CUSTOMER:** ASTI Environmental  
10448 Citation Dr.  
Brighton, MI 48116

**DATE RECEIVED:** Monday, October 19, 2020  
**PO/PROJECT #:** 11641  
**SUBMITTAL #:** 2020-10-20-001

### LAB NUMBER: AD03272

**Sampled By:** Lucas Wright/John Schuit  
**Job Location:** 9710-203 Outer Dr, Detroit, MI, 10-203  
**Sample Identification:** FL-03 Bedroom

**Date Sampled:** 10/15/2020  
**Sample Description:** Dust Wipe

**Preparation Method:** EPA 3050B-M-W (Acid Digestion for Surface Wipe Samples)  
**Analysis Method:** EPA 6010C-M (ICP-AES Method for Determination of Metals)  
**Date Analyzed:** Thursday, October 22, 2020

\***Sample Area:** 1.0 sq ft

ELEMENT	ANALYTE CONCENTRATION	ANALYTE REPORTING LIMIT (RL)	*AREA CONCENTRATION	*CALCULATED REPORTING LIMIT (RL)
Lead	13 ug	5.0 ug	13 ug/ft <sup>2</sup>	5.0 ug/ft <sup>2</sup>

\*Based on sampling information supplied by the client.

### LAB NUMBER: AD03273

**Sampled By:** Lucas Wright/John Schuit  
**Job Location:** 9710-203 Outer Dr, Detroit, MI, 10-203  
**Sample Identification:** WS-03 Bedroom

**Date Sampled:** 10/15/2020  
**Sample Description:** Dust Wipe

**Preparation Method:** EPA 3050B-M-W (Acid Digestion for Surface Wipe Samples)  
**Analysis Method:** EPA 6010C-M (ICP-AES Method for Determination of Metals)  
**Date Analyzed:** Thursday, October 22, 2020

\***Sample Area:** 0.33 sq ft

ELEMENT	ANALYTE CONCENTRATION	ANALYTE REPORTING LIMIT (RL)	*AREA CONCENTRATION	*CALCULATED REPORTING LIMIT (RL)
Lead	160 ug	5.0 ug	480 ug/ft <sup>2</sup>	15 ug/ft <sup>2</sup>

\*Based on sampling information supplied by the client.

### LAB NUMBER: AD03274

**Sampled By:** Lucas Wright/John Schuit  
**Job Location:** 9710-203 Outer Dr, Detroit, MI, 10-203  
**Sample Identification:** FL-04 Bathroom

**Date Sampled:** 10/15/2020  
**Sample Description:** Dust Wipe

**Preparation Method:** EPA 3050B-M-W (Acid Digestion for Surface Wipe Samples)  
**Analysis Method:** EPA 6010C-M (ICP-AES Method for Determination of Metals)  
**Date Analyzed:** Thursday, October 22, 2020

\***Sample Area:** 1.0 sq ft

ELEMENT	ANALYTE CONCENTRATION	ANALYTE REPORTING LIMIT (RL)	*AREA CONCENTRATION	*CALCULATED REPORTING LIMIT (RL)
Lead	30 ug	5.0 ug	30 ug/ft <sup>2</sup>	5.0 ug/ft <sup>2</sup>

\*Based on sampling information supplied by the client.

GPI Laboratories, Inc. has obtained accreditation under the programs detailed on the final page of the laboratory report. The accreditations pertain only to the testing performed for the elements, and in accordance with the test methods, listed in the scope of accreditation table. Testing which is performed by GPI Laboratories, Inc. according to other test methods, or for elements which are not included in the table fall outside of the current scope of laboratory accreditation.

This report shall not be reproduced except in full, without written approval of GPI Laboratories, Inc..

## ANALYTICAL LABORATORY REPORT

Thursday, October 29, 2020

Page 33 of 85

**CUSTOMER:** ASTI Environmental  
10448 Citation Dr.  
Brighton, MI 48116

**DATE RECEIVED:** Monday, October 19, 2020  
**PO/PROJECT #:** 11641  
**SUBMITTAL #:** 2020-10-20-001

### LAB NUMBER: AD03275

**Sampled By:** Lucas Wright/John Schuit  
**Job Location:** 9710-203 Outer Dr, Detroit, MI, 10-203  
**Sample Identification:** WS-04 Bathroom

**Date Sampled:** 10/15/2020  
**Sample Description:** Dust Wipe

**Preparation Method:** EPA 3050B-M-W (Acid Digestion for Surface Wipe Samples)  
**Analysis Method:** EPA 6010C-M (ICP-AES Method for Determination of Metals)  
**Date Analyzed:** Thursday, October 22, 2020

\*Sample Area: 0.25 sq ft

ELEMENT	ANALYTE CONCENTRATION	ANALYTE REPORTING LIMIT (RL)	*AREA CONCENTRATION	*CALCULATED REPORTING LIMIT (RL)
Lead	150 ug	5.0 ug	580 ug/ft <sup>2</sup>	20 ug/ft <sup>2</sup>

\*Based on sampling information supplied by the client.

### LAB NUMBER: AD03276

**Sampled By:** Lucas Wright/John Schuit  
**Job Location:** 9710-203 Outer Dr, Detroit, MI, 10-203  
**Sample Identification:** FL-05 Entry

**Date Sampled:** 10/15/2020  
**Sample Description:** Dust Wipe

**Preparation Method:** EPA 3050B-M-W (Acid Digestion for Surface Wipe Samples)  
**Analysis Method:** EPA 6010C-M (ICP-AES Method for Determination of Metals)  
**Date Analyzed:** Thursday, October 22, 2020

\*Sample Area: 1.0 sq ft

ELEMENT	ANALYTE CONCENTRATION	ANALYTE REPORTING LIMIT (RL)	*AREA CONCENTRATION	*CALCULATED REPORTING LIMIT (RL)
Lead	17 ug	5.0 ug	17 ug/ft <sup>2</sup>	5.0 ug/ft <sup>2</sup>

\*Based on sampling information supplied by the client.

### LAB NUMBER: AD03277

**Sampled By:** Lucas Wright  
**Job Location:** 9730-62, Outer Dr, Detroit, MI, 30-G2  
**Sample Identification:** FL-01 Living Room

**Date Sampled:** 10/13/2020  
**Sample Description:** Dust Wipe

**Preparation Method:** EPA 3050B-M-W (Acid Digestion for Surface Wipe Samples)  
**Analysis Method:** EPA 6010C-M (ICP-AES Method for Determination of Metals)  
**Date Analyzed:** Thursday, October 22, 2020

\*Sample Area: 1.0 sq ft

ELEMENT	ANALYTE CONCENTRATION	ANALYTE REPORTING LIMIT (RL)	*AREA CONCENTRATION	*CALCULATED REPORTING LIMIT (RL)
Lead	230 ug	5.0 ug	230 ug/ft <sup>2</sup>	5.0 ug/ft <sup>2</sup>

\*Based on sampling information supplied by the client.

GPI Laboratories, Inc. has obtained accreditation under the programs detailed on the final page of the laboratory report. The accreditations pertain only to the testing performed for the elements, and in accordance with the test methods, listed in the scope of accreditation table. Testing which is performed by GPI Laboratories, Inc. according to other test methods, or for elements which are not included in the table fall outside of the current scope of laboratory accreditation.

This report shall not be reproduced except in full, without written approval of GPI Laboratories, Inc..



## ANALYTICAL LABORATORY REPORT

Thursday, October 29, 2020

Page 34 of 85

**CUSTOMER:** ASTI Environmental  
10448 Citation Dr.  
Brighton, MI 48116

**DATE RECEIVED:** Monday, October 19, 2020  
**PO/PROJECT #:** 11641  
**SUBMITTAL #:** 2020-10-20-001

### LAB NUMBER: AD03278

**Sampled By:** Lucas Wright  
**Job Location:** 9730-62, Outer Dr, Detroit, MI, 30-G2  
**Sample Identification:** WS-01 Living Room

**Date Sampled:** 10/13/2020  
**Sample Description:** Dust Wipe

**Preparation Method:** EPA 3050B-M-W (Acid Digestion for Surface Wipe Samples)  
**Analysis Method:** EPA 6010C-M (ICP-AES Method for Determination of Metals)  
**Date Analyzed:** Thursday, October 22, 2020

\***Sample Area:** 1.17 sq ft

ELEMENT	ANALYTE CONCENTRATION	ANALYTE REPORTING LIMIT (RL)	*AREA CONCENTRATION	*CALCULATED REPORTING LIMIT (RL)
Lead	270 ug	5.0 ug	<b>230 ug/ft<sup>2</sup></b>	4.3 ug/ft <sup>2</sup>

\*Based on sampling information supplied by the client.

### LAB NUMBER: AD03279

**Sampled By:** Lucas Wright  
**Job Location:** 9730-62, Outer Dr, Detroit, MI, 30-G2  
**Sample Identification:** FL-02 Kitchen

**Date Sampled:** 10/13/2020  
**Sample Description:** Dust Wipe

**Preparation Method:** EPA 3050B-M-W (Acid Digestion for Surface Wipe Samples)  
**Analysis Method:** EPA 6010C-M (ICP-AES Method for Determination of Metals)  
**Date Analyzed:** Thursday, October 22, 2020

\***Sample Area:** 1.0 sq ft

ELEMENT	ANALYTE CONCENTRATION	ANALYTE REPORTING LIMIT (RL)	*AREA CONCENTRATION	*CALCULATED REPORTING LIMIT (RL)
Lead	91 ug	5.0 ug	<b>91 ug/ft<sup>2</sup></b>	5.0 ug/ft <sup>2</sup>

\*Based on sampling information supplied by the client.

### LAB NUMBER: AD03280

**Sampled By:** Lucas Wright  
**Job Location:** 9730-62, Outer Dr, Detroit, MI, 30-G2  
**Sample Identification:** WT-02 Kitchen

**Date Sampled:** 10/13/2020  
**Sample Description:** Dust Wipe

**Preparation Method:** EPA 3050B-M-W (Acid Digestion for Surface Wipe Samples)  
**Analysis Method:** EPA 6010C-M (ICP-AES Method for Determination of Metals)  
**Date Analyzed:** Thursday, October 22, 2020

\***Sample Area:** 0.36 sq ft

ELEMENT	ANALYTE CONCENTRATION	ANALYTE REPORTING LIMIT (RL)	*AREA CONCENTRATION	*CALCULATED REPORTING LIMIT (RL)
Lead	630 ug	5.0 ug	<b>1,700 ug/ft<sup>2</sup></b>	14 ug/ft <sup>2</sup>

\*Based on sampling information supplied by the client.

GPI Laboratories, Inc. has obtained accreditation under the programs detailed on the final page of the laboratory report. The accreditations pertain only to the testing performed for the elements, and in accordance with the test methods, listed in the scope of accreditation table. Testing which is performed by GPI Laboratories, Inc. according to other test methods, or for elements which are not included in the table fall outside of the current scope of laboratory accreditation.

This report shall not be reproduced except in full, without written approval of GPI Laboratories, Inc..

## ANALYTICAL LABORATORY REPORT

Thursday, October 29, 2020

Page 35 of 85

**CUSTOMER:** ASTI Environmental  
10448 Citation Dr.  
Brighton, MI 48116

**DATE RECEIVED:** Monday, October 19, 2020  
**PO/PROJECT #:** 11641  
**SUBMITTAL #:** 2020-10-20-001

### LAB NUMBER: AD03281

**Sampled By:** Lucas Wright  
**Job Location:** 9730-62, Outer Dr, Detroit, MI, 30-G2  
**Sample Identification:** FL-03 Bathroom

**Date Sampled:** 10/13/2020  
**Sample Description:** Dust Wipe

**Preparation Method:** EPA 3050B-M-W (Acid Digestion for Surface Wipe Samples)  
**Analysis Method:** EPA 6010C-M (ICP-AES Method for Determination of Metals)  
**Date Analyzed:** Thursday, October 22, 2020

\***Sample Area:** 1.0 sq ft

ELEMENT	ANALYTE CONCENTRATION	ANALYTE REPORTING LIMIT (RL)	*AREA CONCENTRATION	*CALCULATED REPORTING LIMIT (RL)
Lead	94 ug	5.0 ug	<b>94 ug/ft<sup>2</sup></b>	5.0 ug/ft <sup>2</sup>

\*Based on sampling information supplied by the client.

### LAB NUMBER: AD03282

**Sampled By:** Lucas Wright  
**Job Location:** 9730-62, Outer Dr, Detroit, MI, 30-G2  
**Sample Identification:** WS-03 Bathroom

**Date Sampled:** 10/13/2020  
**Sample Description:** Dust Wipe

**Preparation Method:** EPA 3050B-M-W (Acid Digestion for Surface Wipe Samples)  
**Analysis Method:** EPA 6010C-M (ICP-AES Method for Determination of Metals)  
**Date Analyzed:** Thursday, October 22, 2020

\***Sample Area:** 0.52 sq ft

ELEMENT	ANALYTE CONCENTRATION	ANALYTE REPORTING LIMIT (RL)	*AREA CONCENTRATION	*CALCULATED REPORTING LIMIT (RL)
Lead	60 ug	5.0 ug	<b>110 ug/ft<sup>2</sup></b>	9.6 ug/ft <sup>2</sup>

\*Based on sampling information supplied by the client.

### LAB NUMBER: AD03283

**Sampled By:** Lucas Wright  
**Job Location:** 9730-62, Outer Dr, Detroit, MI, 30-G2  
**Sample Identification:** FL-04 Bedroom

**Date Sampled:** 10/13/2020  
**Sample Description:** Dust Wipe

**Preparation Method:** EPA 3050B-M-W (Acid Digestion for Surface Wipe Samples)  
**Analysis Method:** EPA 6010C-M (ICP-AES Method for Determination of Metals)  
**Date Analyzed:** Thursday, October 22, 2020

\***Sample Area:** 1.0 sq ft

ELEMENT	ANALYTE CONCENTRATION	ANALYTE REPORTING LIMIT (RL)	*AREA CONCENTRATION	*CALCULATED REPORTING LIMIT (RL)
Lead	- < RL	5.0 ug	- < RL	5.0 ug/ft <sup>2</sup>

\*Based on sampling information supplied by the client.

GPI Laboratories, Inc. has obtained accreditation under the programs detailed on the final page of the laboratory report. The accreditations pertain only to the testing performed for the elements, and in accordance with the test methods, listed in the scope of accreditation table. Testing which is performed by GPI Laboratories, Inc. according to other test methods, or for elements which are not included in the table fall outside of the current scope of laboratory accreditation.

This report shall not be reproduced except in full, without written approval of GPI Laboratories, Inc..

## ANALYTICAL LABORATORY REPORT

Thursday, October 29, 2020

Page 36 of 85

**CUSTOMER:** ASTI Environmental  
10448 Citation Dr.  
Brighton, MI 48116

**DATE RECEIVED:** Monday, October 19, 2020  
**PO/PROJECT #:** 11641  
**SUBMITTAL #:** 2020-10-20-001

**LAB NUMBER: AD03284**

**Sampled By:** Lucas Wright  
**Job Location:** 9730-62, Outer Dr, Detroit, MI, 30-G2  
**Sample Identification:** WT-04 Bedroom

**Date Sampled:** 10/13/2020  
**Sample Description:** Dust Wipe

**Preparation Method:** EPA 3050B-M-W (Acid Digestion for Surface Wipe Samples)  
**Analysis Method:** EPA 6010C-M (ICP-AES Method for Determination of Metals)  
**Date Analyzed:** Thursday, October 22, 2020

**\*Sample Area:** 0.28 sq ft

ELEMENT	ANALYTE CONCENTRATION	ANALYTE REPORTING LIMIT (RL)	*AREA CONCENTRATION	*CALCULATED REPORTING LIMIT (RL)
Lead	1,200 ug	5.0 ug	4,300 ug/ft <sup>2</sup>	18 ug/ft <sup>2</sup>

\*Based on sampling information supplied by the client.

**LAB NUMBER: AD03285**

**Sampled By:** Lucas Wright  
**Job Location:** 9730-62, Outer Dr, Detroit, MI, 30-G2  
**Sample Identification:** FL-05 Entry

**Date Sampled:** 10/13/2020  
**Sample Description:** Dust Wipe

**Preparation Method:** EPA 3050B-M-W (Acid Digestion for Surface Wipe Samples)  
**Analysis Method:** EPA 6010C-M (ICP-AES Method for Determination of Metals)  
**Date Analyzed:** Thursday, October 22, 2020

**\*Sample Area:** 1.0 sq ft

ELEMENT	ANALYTE CONCENTRATION	ANALYTE REPORTING LIMIT (RL)	*AREA CONCENTRATION	*CALCULATED REPORTING LIMIT (RL)
Lead	230 ug	5.0 ug	230 ug/ft <sup>2</sup>	5.0 ug/ft <sup>2</sup>

\*Based on sampling information supplied by the client.

**LAB NUMBER: AD03286**

**Sampled By:** Lucas Wright  
**Job Location:** 9730-62, Outer Dr, Detroit, MI, 30-G2  
**Sample Identification:** FL-06 Dining Room

**Date Sampled:** 10/13/2020  
**Sample Description:** Dust Wipe

**Preparation Method:** EPA 3050B-M-W (Acid Digestion for Surface Wipe Samples)  
**Analysis Method:** EPA 6010C-M (ICP-AES Method for Determination of Metals)  
**Date Analyzed:** Thursday, October 22, 2020

**\*Sample Area:** 1.0 sq ft

ELEMENT	ANALYTE CONCENTRATION	ANALYTE REPORTING LIMIT (RL)	*AREA CONCENTRATION	*CALCULATED REPORTING LIMIT (RL)
Lead	200 ug	5.0 ug	200 ug/ft <sup>2</sup>	5.0 ug/ft <sup>2</sup>

\*Based on sampling information supplied by the client.

GPI Laboratories, Inc. has obtained accreditation under the programs detailed on the final page of the laboratory report. The accreditations pertain only to the testing performed for the elements, and in accordance with the test methods, listed in the scope of accreditation table. Testing which is performed by GPI Laboratories, Inc. according to other test methods, or for elements which are not included in the table fall outside of the current scope of laboratory accreditation.

This report shall not be reproduced except in full, without written approval of GPI Laboratories, Inc..

## ANALYTICAL LABORATORY REPORT

Thursday, October 29, 2020

Page 37 of 85

**CUSTOMER:** ASTI Environmental  
10448 Citation Dr.  
Brighton, MI 48116

**DATE RECEIVED:** Monday, October 19, 2020  
**PO/PROJECT #:** 11641  
**SUBMITTAL #:** 2020-10-20-001

### LAB NUMBER: AD03287

**Sampled By:** Lucas Wright  
**Job Location:** 9730-62, Outer Dr, Detroit, MI, 30-G2  
**Sample Identification:** WS-06 Dining Room, B

**Date Sampled:** 10/13/2020  
**Sample Description:** Dust Wipe

**Preparation Method:** EPA 3050B-M-W (Acid Digestion for Surface Wipe Samples)  
**Analysis Method:** EPA 6010C-M (ICP-AES Method for Determination of Metals)  
**Date Analyzed:** Thursday, October 22, 2020

\***Sample Area:** 0.72 sq ft

ELEMENT	ANALYTE CONCENTRATION	ANALYTE REPORTING LIMIT (RL)	*AREA CONCENTRATION	*CALCULATED REPORTING LIMIT (RL)
Lead	200 ug	5.0 ug	270 ug/ft <sup>2</sup>	6.9 ug/ft <sup>2</sup>

\*Based on sampling information supplied by the client.

### LAB NUMBER: AD03288

**Sampled By:** Lucas Wright/John Schuit  
**Job Location:** 9730 - G3, Outer Dr, Detroit, MI, 30-G-3  
**Sample Identification:** FL-01 Living

**Date Sampled:** 10/14/2020  
**Sample Description:** Dust Wipe

**Preparation Method:** EPA 3050B-M-W (Acid Digestion for Surface Wipe Samples)  
**Analysis Method:** EPA 6010C-M (ICP-AES Method for Determination of Metals)  
**Date Analyzed:** Thursday, October 22, 2020

\***Sample Area:** 1.0 sq ft

ELEMENT	ANALYTE CONCENTRATION	ANALYTE REPORTING LIMIT (RL)	*AREA CONCENTRATION	*CALCULATED REPORTING LIMIT (RL)
Lead	200 ug	5.0 ug	200 ug/ft <sup>2</sup>	5.0 ug/ft <sup>2</sup>

\*Based on sampling information supplied by the client.

### LAB NUMBER: AD03289

**Sampled By:** Lucas Wright/John Schuit  
**Job Location:** 9730 - G3, Outer Dr, Detroit, MI, 30-G-3  
**Sample Identification:** WS-01 Living

**Date Sampled:** 10/14/2020  
**Sample Description:** Dust Wipe

**Preparation Method:** EPA 3050B-M-W (Acid Digestion for Surface Wipe Samples)  
**Analysis Method:** EPA 6010C-M (ICP-AES Method for Determination of Metals)  
**Date Analyzed:** Thursday, October 22, 2020

\***Sample Area:** 0.56 sq ft

ELEMENT	ANALYTE CONCENTRATION	ANALYTE REPORTING LIMIT (RL)	*AREA CONCENTRATION	*CALCULATED REPORTING LIMIT (RL)
Lead	150 ug	5.0 ug	260 ug/ft <sup>2</sup>	8.9 ug/ft <sup>2</sup>

\*Based on sampling information supplied by the client.

GPI Laboratories, Inc. has obtained accreditation under the programs detailed on the final page of the laboratory report. The accreditations pertain only to the testing performed for the elements, and in accordance with the test methods, listed in the scope of accreditation table. Testing which is performed by GPI Laboratories, Inc. according to other test methods, or for elements which are not included in the table fall outside of the current scope of laboratory accreditation.

This report shall not be reproduced except in full, without written approval of GPI Laboratories, Inc..

## ANALYTICAL LABORATORY REPORT

Thursday, October 29, 2020

Page 38 of 85

**CUSTOMER:** ASTI Environmental  
10448 Citation Dr.  
Brighton, MI 48116

**DATE RECEIVED:** Monday, October 19, 2020  
**PO/PROJECT #:** 11641  
**SUBMITTAL #:** 2020-10-20-001

### LAB NUMBER: AD03290

**Sampled By:** Lucas Wright/John Schuit  
**Job Location:** 9730 - G3, Outer Dr, Detroit, MI, 30-G-3  
**Sample Identification:** FL-02 Dining

**Date Sampled:** 10/14/2020  
**Sample Description:** Dust Wipe

**Preparation Method:** EPA 3050B-M-W (Acid Digestion for Surface Wipe Samples)  
**Analysis Method:** EPA 6010C-M (ICP-AES Method for Determination of Metals)  
**Date Analyzed:** Thursday, October 22, 2020

\***Sample Area:** 1.0 sq ft

ELEMENT	ANALYTE CONCENTRATION	ANALYTE REPORTING LIMIT (RL)	*AREA CONCENTRATION	*CALCULATED REPORTING LIMIT (RL)
Lead	160 ug	5.0 ug	<b>160 ug/ft<sup>2</sup></b>	5.0 ug/ft <sup>2</sup>

\*Based on sampling information supplied by the client.

### LAB NUMBER: AD03291

**Sampled By:** Lucas Wright/John Schuit  
**Job Location:** 9730 - G3, Outer Dr, Detroit, MI, 30-G-3  
**Sample Identification:** WT-02 Dining D

**Date Sampled:** 10/14/2020  
**Sample Description:** Dust Wipe

**Preparation Method:** EPA 3050B-M-W (Acid Digestion for Surface Wipe Samples)  
**Analysis Method:** EPA 6010C-M (ICP-AES Method for Determination of Metals)  
**Date Analyzed:** Thursday, October 22, 2020

\***Sample Area:** 0.22 sq ft

ELEMENT	ANALYTE CONCENTRATION	ANALYTE REPORTING LIMIT (RL)	*AREA CONCENTRATION	*CALCULATED REPORTING LIMIT (RL)
Lead	2,600 ug	5.0 ug	<b>12,000 ug/ft<sup>2</sup></b>	23 ug/ft <sup>2</sup>

\*Based on sampling information supplied by the client.

### LAB NUMBER: AD03292

**Sampled By:** Lucas Wright/John Schuit  
**Job Location:** 9730 - G3, Outer Dr, Detroit, MI, 30-G-3  
**Sample Identification:** FL-03 Kitchen

**Date Sampled:** 10/14/2020  
**Sample Description:** Dust Wipe

**Preparation Method:** EPA 3050B-M-W (Acid Digestion for Surface Wipe Samples)  
**Analysis Method:** EPA 6010C-M (ICP-AES Method for Determination of Metals)  
**Date Analyzed:** Thursday, October 22, 2020

\***Sample Area:** 1.0 sq ft

ELEMENT	ANALYTE CONCENTRATION	ANALYTE REPORTING LIMIT (RL)	*AREA CONCENTRATION	*CALCULATED REPORTING LIMIT (RL)
Lead	530 ug	5.0 ug	<b>530 ug/ft<sup>2</sup></b>	5.0 ug/ft <sup>2</sup>

\*Based on sampling information supplied by the client.

GPI Laboratories, Inc. has obtained accreditation under the programs detailed on the final page of the laboratory report. The accreditations pertain only to the testing performed for the elements, and in accordance with the test methods, listed in the scope of accreditation table. Testing which is performed by GPI Laboratories, Inc. according to other test methods, or for elements which are not included in the table fall outside of the current scope of laboratory accreditation.

This report shall not be reproduced except in full, without written approval of GPI Laboratories, Inc..

## ANALYTICAL LABORATORY REPORT

Thursday, October 29, 2020

Page 39 of 85

**CUSTOMER:** ASTI Environmental  
10448 Citation Dr.  
Brighton, MI 48116

**DATE RECEIVED:** Monday, October 19, 2020  
**PO/PROJECT #:** 11641  
**SUBMITTAL #:** 2020-10-20-001

### LAB NUMBER: AD03293

**Sampled By:** Lucas Wright/John Schuit  
**Job Location:** 9730 - G3, Outer Dr, Detroit, MI, 30-G-3  
**Sample Identification:** WT-03 Kitchen

**Date Sampled:** 10/14/2020  
**Sample Description:** Dust Wipe

**Preparation Method:** EPA 3050B-M-W (Acid Digestion for Surface Wipe Samples)  
**Analysis Method:** EPA 6010C-M (ICP-AES Method for Determination of Metals)  
**Date Analyzed:** Thursday, October 22, 2020

\*Sample Area: 0.54 sq ft

ELEMENT	ANALYTE CONCENTRATION	ANALYTE REPORTING LIMIT (RL)	*AREA CONCENTRATION	*CALCULATED REPORTING LIMIT (RL)
Lead	100 ug	5.0 ug	190 ug/ft <sup>2</sup>	9.3 ug/ft <sup>2</sup>

\*Based on sampling information supplied by the client.

### LAB NUMBER: AD03294

**Sampled By:** Lucas Wright/John Schuit  
**Job Location:** 9730 - G3, Outer Dr, Detroit, MI, 30-G-3  
**Sample Identification:** FL-04 Bed 1

**Date Sampled:** 10/14/2020  
**Sample Description:** Dust Wipe

**Preparation Method:** EPA 3050B-M-W (Acid Digestion for Surface Wipe Samples)  
**Analysis Method:** EPA 6010C-M (ICP-AES Method for Determination of Metals)  
**Date Analyzed:** Thursday, October 22, 2020

\*Sample Area: 1.0 sq ft

ELEMENT	ANALYTE CONCENTRATION	ANALYTE REPORTING LIMIT (RL)	*AREA CONCENTRATION	*CALCULATED REPORTING LIMIT (RL)
Lead	340 ug	5.0 ug	340 ug/ft <sup>2</sup>	5.0 ug/ft <sup>2</sup>

\*Based on sampling information supplied by the client.

### LAB NUMBER: AD03295

**Sampled By:** Lucas Wright/John Schuit  
**Job Location:** 9730 - G3, Outer Dr, Detroit, MI, 30-G-3  
**Sample Identification:** WS-04 Bed 1

**Date Sampled:** 10/14/2020  
**Sample Description:** Dust Wipe

**Preparation Method:** EPA 3050B-M-W (Acid Digestion for Surface Wipe Samples)  
**Analysis Method:** EPA 6010C-M (ICP-AES Method for Determination of Metals)  
**Date Analyzed:** Thursday, October 22, 2020

\*Sample Area: 0.5 sq ft

ELEMENT	ANALYTE CONCENTRATION	ANALYTE REPORTING LIMIT (RL)	*AREA CONCENTRATION	*CALCULATED REPORTING LIMIT (RL)
Lead	59 ug	5.0 ug	120 ug/ft <sup>2</sup>	10 ug/ft <sup>2</sup>

\*Based on sampling information supplied by the client.

GPI Laboratories, Inc. has obtained accreditation under the programs detailed on the final page of the laboratory report. The accreditations pertain only to the testing performed for the elements, and in accordance with the test methods, listed in the scope of accreditation table. Testing which is performed by GPI Laboratories, Inc. according to other test methods, or for elements which are not included in the table fall outside of the current scope of laboratory accreditation.

This report shall not be reproduced except in full, without written approval of GPI Laboratories, Inc..



## ANALYTICAL LABORATORY REPORT

Thursday, October 29, 2020

Page 40 of 85

**CUSTOMER:** ASTI Environmental  
10448 Citation Dr.  
Brighton, MI 48116

**DATE RECEIVED:** Monday, October 19, 2020  
**PO/PROJECT #:** 11641  
**SUBMITTAL #:** 2020-10-20-001

### LAB NUMBER: AD03296

**Sampled By:** Lucas Wright/John Schuit  
**Job Location:** 9730 - G3, Outer Dr, Detroit, MI, 30-G-3  
**Sample Identification:** FL-05 Bed 2

**Date Sampled:** 10/14/2020  
**Sample Description:** Dust Wipe

**Preparation Method:** EPA 3050B-M-W (Acid Digestion for Surface Wipe Samples)  
**Analysis Method:** EPA 6010C-M (ICP-AES Method for Determination of Metals)  
**Date Analyzed:** Thursday, October 22, 2020

\*Sample Area: 1.0 sq ft

ELEMENT	ANALYTE CONCENTRATION	ANALYTE REPORTING LIMIT (RL)	*AREA CONCENTRATION	*CALCULATED REPORTING LIMIT (RL)
Lead	60 ug	5.0 ug	60 ug/ft <sup>2</sup>	5.0 ug/ft <sup>2</sup>

\*Based on sampling information supplied by the client.

### LAB NUMBER: AD03297

**Sampled By:** Lucas Wright/John Schuit  
**Job Location:** 9730 - G3, Outer Dr, Detroit, MI, 30-G-3  
**Sample Identification:** WT-05 Bed 2 D-2

**Date Sampled:** 10/14/2020  
**Sample Description:** Dust Wipe

**Preparation Method:** EPA 3050B-M-W (Acid Digestion for Surface Wipe Samples)  
**Analysis Method:** EPA 6010C-M (ICP-AES Method for Determination of Metals)  
**Date Analyzed:** Thursday, October 22, 2020

\*Sample Area: 0.22 sq ft

ELEMENT	ANALYTE CONCENTRATION	ANALYTE REPORTING LIMIT (RL)	*AREA CONCENTRATION	*CALCULATED REPORTING LIMIT (RL)
Lead	1,900 ug	5.0 ug	8,600 ug/ft <sup>2</sup>	23 ug/ft <sup>2</sup>

\*Based on sampling information supplied by the client.

### LAB NUMBER: AD03298

**Sampled By:** Lucas Wright/John Schuit  
**Job Location:** 9730 - G3, Outer Dr, Detroit, MI, 30-G-3  
**Sample Identification:** FL-06 Entry

**Date Sampled:** 10/14/2020  
**Sample Description:** Dust Wipe

**Preparation Method:** EPA 3050B-M-W (Acid Digestion for Surface Wipe Samples)  
**Analysis Method:** EPA 6010C-M (ICP-AES Method for Determination of Metals)  
**Date Analyzed:** Thursday, October 22, 2020

\*Sample Area: 1.0 sq ft

ELEMENT	ANALYTE CONCENTRATION	ANALYTE REPORTING LIMIT (RL)	*AREA CONCENTRATION	*CALCULATED REPORTING LIMIT (RL)
Lead	420 ug	5.0 ug	420 ug/ft <sup>2</sup>	5.0 ug/ft <sup>2</sup>

\*Based on sampling information supplied by the client.

GPI Laboratories, Inc. has obtained accreditation under the programs detailed on the final page of the laboratory report. The accreditations pertain only to the testing performed for the elements, and in accordance with the test methods, listed in the scope of accreditation table. Testing which is performed by GPI Laboratories, Inc. according to other test methods, or for elements which are not included in the table fall outside of the current scope of laboratory accreditation.

This report shall not be reproduced except in full, without written approval of GPI Laboratories, Inc..

## ANALYTICAL LABORATORY REPORT

Thursday, October 29, 2020

Page 41 of 85

**CUSTOMER:** ASTI Environmental  
10448 Citation Dr.  
Brighton, MI 48116

**DATE RECEIVED:** Monday, October 19, 2020  
**PO/PROJECT #:** 11641  
**SUBMITTAL #:** 2020-10-20-001

### LAB NUMBER: AD03299

**Sampled By:** Lucas Wright/John Schuit  
**Job Location:** 9730 - G3, Outer Dr, Detroit, MI, 30-G-3  
**Sample Identification:** FL-07 Under Sink

**Date Sampled:** 10/14/2020  
**Sample Description:** Dust Wipe

**Preparation Method:** EPA 3050B-M-W (Acid Digestion for Surface Wipe Samples)  
**Analysis Method:** EPA 6010C-M (ICP-AES Method for Determination of Metals)  
**Date Analyzed:** Thursday, October 22, 2020

\*Sample Area: 1.0 sq ft

ELEMENT	ANALYTE CONCENTRATION	ANALYTE REPORTING LIMIT (RL)	*AREA CONCENTRATION	*CALCULATED REPORTING LIMIT (RL)
Lead	- < RL	5.0 ug	- < RL	5.0 ug/ft <sup>2</sup>

\*Based on sampling information supplied by the client.

### LAB NUMBER: AD03300

**Sampled By:** Lucas Wright/John Schuit  
**Job Location:** 9730-G4 Outer Dr, Detroit MI, 30-G4  
**Sample Identification:** FL-01 Living

**Date Sampled:** 10/14/2020  
**Sample Description:** Dust Wipe

**Preparation Method:** EPA 3050B-M-W (Acid Digestion for Surface Wipe Samples)  
**Analysis Method:** EPA 6010C-M (ICP-AES Method for Determination of Metals)  
**Date Analyzed:** Thursday, October 22, 2020

\*Sample Area: 1.0 sq ft

ELEMENT	ANALYTE CONCENTRATION	ANALYTE REPORTING LIMIT (RL)	*AREA CONCENTRATION	*CALCULATED REPORTING LIMIT (RL)
Lead	280 ug	5.0 ug	280 ug/ft <sup>2</sup>	5.0 ug/ft <sup>2</sup>

\*Based on sampling information supplied by the client.

### LAB NUMBER: AD03301

**Sampled By:** Lucas Wright/John Schuit  
**Job Location:** 9730-G4 Outer Dr, Detroit MI, 30-G4  
**Sample Identification:** WS-01 Living

**Date Sampled:** 10/14/2020  
**Sample Description:** Dust Wipe

**Preparation Method:** EPA 3050B-M-W (Acid Digestion for Surface Wipe Samples)  
**Analysis Method:** EPA 6010C-M (ICP-AES Method for Determination of Metals)  
**Date Analyzed:** Thursday, October 22, 2020

\*Sample Area: 0.33 sq ft

ELEMENT	ANALYTE CONCENTRATION	ANALYTE REPORTING LIMIT (RL)	*AREA CONCENTRATION	*CALCULATED REPORTING LIMIT (RL)
Lead	62 ug	5.0 ug	190 ug/ft <sup>2</sup>	15 ug/ft <sup>2</sup>

\*Based on sampling information supplied by the client.

GPI Laboratories, Inc. has obtained accreditation under the programs detailed on the final page of the laboratory report. The accreditations pertain only to the testing performed for the elements, and in accordance with the test methods, listed in the scope of accreditation table. Testing which is performed by GPI Laboratories, Inc. according to other test methods, or for elements which are not included in the table fall outside of the current scope of laboratory accreditation.

This report shall not be reproduced except in full, without written approval of GPI Laboratories, Inc..

## ANALYTICAL LABORATORY REPORT

Thursday, October 29, 2020

Page 42 of 85

**CUSTOMER:** ASTI Environmental  
10448 Citation Dr.  
Brighton, MI 48116

**DATE RECEIVED:** Monday, October 19, 2020  
**PO/PROJECT #:** 11641  
**SUBMITTAL #:** 2020-10-20-001

### LAB NUMBER: AD03302

**Sampled By:** Lucas Wright/John Schuit  
**Job Location:** 9730-G4 Outer Dr, Detroit MI, 30-G4  
**Sample Identification:** FL-02 Dining

**Date Sampled:** 10/14/2020  
**Sample Description:** Dust Wipe

**Preparation Method:** EPA 3050B-M-W (Acid Digestion for Surface Wipe Samples)  
**Analysis Method:** EPA 6010C-M (ICP-AES Method for Determination of Metals)  
**Date Analyzed:** Thursday, October 22, 2020

\*Sample Area: 1.0 sq ft

ELEMENT	ANALYTE CONCENTRATION	ANALYTE REPORTING LIMIT (RL)	*AREA CONCENTRATION	*CALCULATED REPORTING LIMIT (RL)
Lead	350 ug	5.0 ug	350 ug/ft <sup>2</sup>	5.0 ug/ft <sup>2</sup>

\*Based on sampling information supplied by the client.

### LAB NUMBER: AD03303

**Sampled By:** Lucas Wright/John Schuit  
**Job Location:** 9730-G4 Outer Dr, Detroit MI, 30-G4  
**Sample Identification:** WT-02 Dining B

**Date Sampled:** 10/14/2020  
**Sample Description:** Dust Wipe

**Preparation Method:** EPA 3050B-M-W (Acid Digestion for Surface Wipe Samples)  
**Analysis Method:** EPA 6010C-M (ICP-AES Method for Determination of Metals)  
**Date Analyzed:** Thursday, October 22, 2020

\*Sample Area: 0.22 sq ft

ELEMENT	ANALYTE CONCENTRATION	ANALYTE REPORTING LIMIT (RL)	*AREA CONCENTRATION	*CALCULATED REPORTING LIMIT (RL)
Lead	590 ug	5.0 ug	2,700 ug/ft <sup>2</sup>	23 ug/ft <sup>2</sup>

\*Based on sampling information supplied by the client.

### LAB NUMBER: AD03304

**Sampled By:** Lucas Wright/John Schuit  
**Job Location:** 9730-G4 Outer Dr, Detroit MI, 30-G4  
**Sample Identification:** FL-03 Kitchen

**Date Sampled:** 10/14/2020  
**Sample Description:** Dust Wipe

**Preparation Method:** EPA 3050B-M-W (Acid Digestion for Surface Wipe Samples)  
**Analysis Method:** EPA 6010C-M (ICP-AES Method for Determination of Metals)  
**Date Analyzed:** Thursday, October 22, 2020

\*Sample Area: 1.0 sq ft

ELEMENT	ANALYTE CONCENTRATION	ANALYTE REPORTING LIMIT (RL)	*AREA CONCENTRATION	*CALCULATED REPORTING LIMIT (RL)
Lead	290 ug	5.0 ug	290 ug/ft <sup>2</sup>	5.0 ug/ft <sup>2</sup>

\*Based on sampling information supplied by the client.

GPI Laboratories, Inc. has obtained accreditation under the programs detailed on the final page of the laboratory report. The accreditations pertain only to the testing performed for the elements, and in accordance with the test methods, listed in the scope of accreditation table. Testing which is performed by GPI Laboratories, Inc. according to other test methods, or for elements which are not included in the table fall outside of the current scope of laboratory accreditation.

This report shall not be reproduced except in full, without written approval of GPI Laboratories, Inc..

## ANALYTICAL LABORATORY REPORT

Thursday, October 29, 2020

Page 43 of 85

**CUSTOMER:** ASTI Environmental  
10448 Citation Dr.  
Brighton, MI 48116

**DATE RECEIVED:** Monday, October 19, 2020  
**PO/PROJECT #:** 11641  
**SUBMITTAL #:** 2020-10-20-001

### LAB NUMBER: AD03305

**Sampled By:** Lucas Wright/John Schuit  
**Job Location:** 9730-G4 Outer Dr, Detroit MI, 30-G4  
**Sample Identification:** WS-03 Kitchen

**Date Sampled:** 10/14/2020  
**Sample Description:** Dust Wipe

**Preparation Method:** EPA 3050B-M-W (Acid Digestion for Surface Wipe Samples)  
**Analysis Method:** EPA 6010C-M (ICP-AES Method for Determination of Metals)  
**Date Analyzed:** Thursday, October 22, 2020

\*Sample Area: 0.54 sq ft

ELEMENT	ANALYTE CONCENTRATION	ANALYTE REPORTING LIMIT (RL)	*AREA CONCENTRATION	*CALCULATED REPORTING LIMIT (RL)
Lead	93 ug	5.0 ug	170 ug/ft <sup>2</sup>	9.3 ug/ft <sup>2</sup>

\*Based on sampling information supplied by the client.

### LAB NUMBER: AD03306

**Sampled By:** Lucas Wright/John Schuit  
**Job Location:** 9730-G4 Outer Dr, Detroit MI, 30-G4  
**Sample Identification:** FL-04 Bed 1

**Date Sampled:** 10/14/2020  
**Sample Description:** Dust Wipe

**Preparation Method:** EPA 3050B-M-W (Acid Digestion for Surface Wipe Samples)  
**Analysis Method:** EPA 6010C-M (ICP-AES Method for Determination of Metals)  
**Date Analyzed:** Thursday, October 22, 2020

\*Sample Area: 1.0 sq ft

ELEMENT	ANALYTE CONCENTRATION	ANALYTE REPORTING LIMIT (RL)	*AREA CONCENTRATION	*CALCULATED REPORTING LIMIT (RL)
Lead	110 ug	5.0 ug	110 ug/ft <sup>2</sup>	5.0 ug/ft <sup>2</sup>

\*Based on sampling information supplied by the client.

### LAB NUMBER: AD03307

**Sampled By:** Lucas Wright/John Schuit  
**Job Location:** 9730-G4 Outer Dr, Detroit MI, 30-G4  
**Sample Identification:** WT-04 Bed 1 B-2

**Date Sampled:** 10/14/2020  
**Sample Description:** Dust Wipe

**Preparation Method:** EPA 3050B-M-W (Acid Digestion for Surface Wipe Samples)  
**Analysis Method:** EPA 6010C-M (ICP-AES Method for Determination of Metals)  
**Date Analyzed:** Thursday, October 22, 2020

\*Sample Area: 0.22 sq ft

ELEMENT	ANALYTE CONCENTRATION	ANALYTE REPORTING LIMIT (RL)	*AREA CONCENTRATION	*CALCULATED REPORTING LIMIT (RL)
Lead	520 ug	5.0 ug	2,300 ug/ft <sup>2</sup>	23 ug/ft <sup>2</sup>

\*Based on sampling information supplied by the client.

GPI Laboratories, Inc. has obtained accreditation under the programs detailed on the final page of the laboratory report. The accreditations pertain only to the testing performed for the elements, and in accordance with the test methods, listed in the scope of accreditation table. Testing which is performed by GPI Laboratories, Inc. according to other test methods, or for elements which are not included in the table fall outside of the current scope of laboratory accreditation.

This report shall not be reproduced except in full, without written approval of GPI Laboratories, Inc..

## ANALYTICAL LABORATORY REPORT

Thursday, October 29, 2020

Page 44 of 85

**CUSTOMER:** ASTI Environmental  
10448 Citation Dr.  
Brighton, MI 48116

**DATE RECEIVED:** Monday, October 19, 2020  
**PO/PROJECT #:** 11641  
**SUBMITTAL #:** 2020-10-20-001

### LAB NUMBER: AD03308

**Sampled By:** Lucas Wright/John Schuit  
**Job Location:** 9730-G4 Outer Dr, Detroit MI, 30-G4  
**Sample Identification:** FL-05 Bed 2

**Date Sampled:** 10/14/2020  
**Sample Description:** Dust Wipe

**Preparation Method:** EPA 3050B-M-W (Acid Digestion for Surface Wipe Samples)  
**Analysis Method:** EPA 6010C-M (ICP-AES Method for Determination of Metals)  
**Date Analyzed:** Thursday, October 22, 2020

\***Sample Area:** 1.0 sq ft

ELEMENT	ANALYTE CONCENTRATION	ANALYTE REPORTING LIMIT (RL)	*AREA CONCENTRATION	*CALCULATED REPORTING LIMIT (RL)
Lead	100 ug	5.0 ug	<b>100 ug/ft<sup>2</sup></b>	5.0 ug/ft <sup>2</sup>

\*Based on sampling information supplied by the client.

### LAB NUMBER: AD03309

**Sampled By:** Lucas Wright/John Schuit  
**Job Location:** 9730-G4 Outer Dr, Detroit MI, 30-G4  
**Sample Identification:** WS-05 Bed 2

**Date Sampled:** 10/14/2020  
**Sample Description:** Dust Wipe

**Preparation Method:** EPA 3050B-M-W (Acid Digestion for Surface Wipe Samples)  
**Analysis Method:** EPA 6010C-M (ICP-AES Method for Determination of Metals)  
**Date Analyzed:** Thursday, October 22, 2020

\***Sample Area:** 0.56 sq ft

ELEMENT	ANALYTE CONCENTRATION	ANALYTE REPORTING LIMIT (RL)	*AREA CONCENTRATION	*CALCULATED REPORTING LIMIT (RL)
Lead	32 ug	5.0 ug	<b>57 ug/ft<sup>2</sup></b>	8.9 ug/ft <sup>2</sup>

\*Based on sampling information supplied by the client.

### LAB NUMBER: AD03310

**Sampled By:** Lucas Wright/John Schuit  
**Job Location:** 9730-G4 Outer Dr, Detroit MI, 30-G4  
**Sample Identification:** FL-06 Entry

**Date Sampled:** 10/14/2020  
**Sample Description:** Dust Wipe

**Preparation Method:** EPA 3050B-M-W (Acid Digestion for Surface Wipe Samples)  
**Analysis Method:** EPA 6010C-M (ICP-AES Method for Determination of Metals)  
**Date Analyzed:** Thursday, October 22, 2020

\***Sample Area:** 1.0 sq ft

ELEMENT	ANALYTE CONCENTRATION	ANALYTE REPORTING LIMIT (RL)	*AREA CONCENTRATION	*CALCULATED REPORTING LIMIT (RL)
Lead	190 ug	5.0 ug	<b>190 ug/ft<sup>2</sup></b>	5.0 ug/ft <sup>2</sup>

\*Based on sampling information supplied by the client.

GPI Laboratories, Inc. has obtained accreditation under the programs detailed on the final page of the laboratory report. The accreditations pertain only to the testing performed for the elements, and in accordance with the test methods, listed in the scope of accreditation table. Testing which is performed by GPI Laboratories, Inc. according to other test methods, or for elements which are not included in the table fall outside of the current scope of laboratory accreditation.

This report shall not be reproduced except in full, without written approval of GPI Laboratories, Inc..

## ANALYTICAL LABORATORY REPORT

Thursday, October 29, 2020

Page 45 of 85

**CUSTOMER:** ASTI Environmental  
10448 Citation Dr.  
Brighton, MI 48116

**DATE RECEIVED:** Monday, October 19, 2020  
**PO/PROJECT #:** 11641  
**SUBMITTAL #:** 2020-10-20-001

### LAB NUMBER: AD03311

**Sampled By:** Lucas Wright/John Schuit  
**Job Location:** 9730-G5 Outer Dr, Detroit, MI, 30-G5  
**Sample Identification:** FL-01 Living

**Date Sampled:** 10/14/2020  
**Sample Description:** Dust Wipe

**Preparation Method:** EPA 3050B-M-W (Acid Digestion for Surface Wipe Samples)  
**Analysis Method:** EPA 6010C-M (ICP-AES Method for Determination of Metals)  
**Date Analyzed:** Thursday, October 22, 2020

\***Sample Area:** 1.0 sq ft

ELEMENT	ANALYTE CONCENTRATION	ANALYTE REPORTING LIMIT (RL)	*AREA CONCENTRATION	*CALCULATED REPORTING LIMIT (RL)
Lead	98 ug	5.0 ug	<b>98 ug/ft<sup>2</sup></b>	5.0 ug/ft <sup>2</sup>

\*Based on sampling information supplied by the client.

### LAB NUMBER: AD03312

**Sampled By:** Lucas Wright/John Schuit  
**Job Location:** 9730-G5 Outer Dr, Detroit, MI, 30-G5  
**Sample Identification:** WS-01 Living

**Date Sampled:** 10/14/2020  
**Sample Description:** Dust Wipe

**Preparation Method:** EPA 3050B-M-W (Acid Digestion for Surface Wipe Samples)  
**Analysis Method:** EPA 6010C-M (ICP-AES Method for Determination of Metals)  
**Date Analyzed:** Thursday, October 22, 2020

\***Sample Area:** 0.56 sq ft

ELEMENT	ANALYTE CONCENTRATION	ANALYTE REPORTING LIMIT (RL)	*AREA CONCENTRATION	*CALCULATED REPORTING LIMIT (RL)
Lead	84 ug	5.0 ug	<b>150 ug/ft<sup>2</sup></b>	8.9 ug/ft <sup>2</sup>

\*Based on sampling information supplied by the client.

### LAB NUMBER: AD03313

**Sampled By:** Lucas Wright/John Schuit  
**Job Location:** 9730-G5 Outer Dr, Detroit, MI, 30-G5  
**Sample Identification:** FL-02 Dining

**Date Sampled:** 10/14/2020  
**Sample Description:** Dust Wipe

**Preparation Method:** EPA 3050B-M-W (Acid Digestion for Surface Wipe Samples)  
**Analysis Method:** EPA 6010C-M (ICP-AES Method for Determination of Metals)  
**Date Analyzed:** Thursday, October 22, 2020

\***Sample Area:** 1.0 sq ft

ELEMENT	ANALYTE CONCENTRATION	ANALYTE REPORTING LIMIT (RL)	*AREA CONCENTRATION	*CALCULATED REPORTING LIMIT (RL)
Lead	210 ug	5.0 ug	<b>210 ug/ft<sup>2</sup></b>	5.0 ug/ft <sup>2</sup>

\*Based on sampling information supplied by the client.

GPI Laboratories, Inc. has obtained accreditation under the programs detailed on the final page of the laboratory report. The accreditations pertain only to the testing performed for the elements, and in accordance with the test methods, listed in the scope of accreditation table. Testing which is performed by GPI Laboratories, Inc. according to other test methods, or for elements which are not included in the table fall outside of the current scope of laboratory accreditation.

This report shall not be reproduced except in full, without written approval of GPI Laboratories, Inc..



## ANALYTICAL LABORATORY REPORT

Thursday, October 29, 2020

Page 46 of 85

**CUSTOMER:** ASTI Environmental  
10448 Citation Dr.  
Brighton, MI 48116

**DATE RECEIVED:** Monday, October 19, 2020  
**PO/PROJECT #:** 11641  
**SUBMITTAL #:** 2020-10-20-001

### LAB NUMBER: AD03314

**Sampled By:** Lucas Wright/John Schuit  
**Job Location:** 9730-G5 Outer Dr, Detroit, MI, 30-G5  
**Sample Identification:** WT-02 Dining D

**Date Sampled:** 10/14/2020  
**Sample Description:** Dust Wipe

**Preparation Method:** EPA 3050B-M-W (Acid Digestion for Surface Wipe Samples)  
**Analysis Method:** EPA 6010C-M (ICP-AES Method for Determination of Metals)  
**Date Analyzed:** Thursday, October 22, 2020

\*Sample Area: 0.22 sq ft

ELEMENT	ANALYTE CONCENTRATION	ANALYTE REPORTING LIMIT (RL)	*AREA CONCENTRATION	*CALCULATED REPORTING LIMIT (RL)
Lead	2,500 ug	5.0 ug	11,000 ug/ft <sup>2</sup>	23 ug/ft <sup>2</sup>

\*Based on sampling information supplied by the client.

### LAB NUMBER: AD03315

**Sampled By:** Lucas Wright/John Schuit  
**Job Location:** 9730-G5 Outer Dr, Detroit, MI, 30-G5  
**Sample Identification:** FL-03 Kitchen

**Date Sampled:** 10/14/2020  
**Sample Description:** Dust Wipe

**Preparation Method:** EPA 3050B-M-W (Acid Digestion for Surface Wipe Samples)  
**Analysis Method:** EPA 6010C-M (ICP-AES Method for Determination of Metals)  
**Date Analyzed:** Thursday, October 22, 2020

\*Sample Area: 1.0 sq ft

ELEMENT	ANALYTE CONCENTRATION	ANALYTE REPORTING LIMIT (RL)	*AREA CONCENTRATION	*CALCULATED REPORTING LIMIT (RL)
Lead	29 ug	5.0 ug	29 ug/ft <sup>2</sup>	5.0 ug/ft <sup>2</sup>

\*Based on sampling information supplied by the client.

### LAB NUMBER: AD03316

**Sampled By:** Lucas Wright/John Schuit  
**Job Location:** 9730-G5 Outer Dr, Detroit, MI, 30-G5  
**Sample Identification:** WS-03 Kitchen

**Date Sampled:** 10/14/2020  
**Sample Description:** Dust Wipe

**Preparation Method:** EPA 3050B-M-W (Acid Digestion for Surface Wipe Samples)  
**Analysis Method:** EPA 6010C-M (ICP-AES Method for Determination of Metals)  
**Date Analyzed:** Thursday, October 22, 2020

\*Sample Area: 0.56 sq ft

ELEMENT	ANALYTE CONCENTRATION	ANALYTE REPORTING LIMIT (RL)	*AREA CONCENTRATION	*CALCULATED REPORTING LIMIT (RL)
Lead	140 ug	5.0 ug	240 ug/ft <sup>2</sup>	8.9 ug/ft <sup>2</sup>

\*Based on sampling information supplied by the client.

GPI Laboratories, Inc. has obtained accreditation under the programs detailed on the final page of the laboratory report. The accreditations pertain only to the testing performed for the elements, and in accordance with the test methods, listed in the scope of accreditation table. Testing which is performed by GPI Laboratories, Inc. according to other test methods, or for elements which are not included in the table fall outside of the current scope of laboratory accreditation.

This report shall not be reproduced except in full, without written approval of GPI Laboratories, Inc..

## ANALYTICAL LABORATORY REPORT

Thursday, October 29, 2020

Page 47 of 85

**CUSTOMER:** ASTI Environmental  
10448 Citation Dr.  
Brighton, MI 48116

**DATE RECEIVED:** Monday, October 19, 2020  
**PO/PROJECT #:** 11641  
**SUBMITTAL #:** 2020-10-20-001

### LAB NUMBER: AD03317

**Sampled By:** Lucas Wright/John Schuit  
**Job Location:** 9730-G5 Outer Dr, Detroit, MI, 30-G5  
**Sample Identification:** FL-04 Bedroom

**Date Sampled:** 10/14/2020  
**Sample Description:** Dust Wipe

**Preparation Method:** EPA 3050B-M-W (Acid Digestion for Surface Wipe Samples)  
**Analysis Method:** EPA 6010C-M (ICP-AES Method for Determination of Metals)  
**Date Analyzed:** Thursday, October 22, 2020

\*Sample Area: 1.0 sq ft

ELEMENT	ANALYTE CONCENTRATION	ANALYTE REPORTING LIMIT (RL)	*AREA CONCENTRATION	*CALCULATED REPORTING LIMIT (RL)
Lead	- < RL	5.0 ug	- < RL	5.0 ug/ft <sup>2</sup>

\*Based on sampling information supplied by the client.

### LAB NUMBER: AD03318

**Sampled By:** Lucas Wright/John Schuit  
**Job Location:** 9730-G5 Outer Dr, Detroit, MI, 30-G5  
**Sample Identification:** WT-04 Bedroom

**Date Sampled:** 10/14/2020  
**Sample Description:** Dust Wipe

**Preparation Method:** EPA 3050B-M-W (Acid Digestion for Surface Wipe Samples)  
**Analysis Method:** EPA 6010C-M (ICP-AES Method for Determination of Metals)  
**Date Analyzed:** Thursday, October 22, 2020

\*Sample Area: 0.22 sq ft

ELEMENT	ANALYTE CONCENTRATION	ANALYTE REPORTING LIMIT (RL)	*AREA CONCENTRATION	*CALCULATED REPORTING LIMIT (RL)
Lead	660 ug	5.0 ug	3,000 ug/ft <sup>2</sup>	23 ug/ft <sup>2</sup>

\*Based on sampling information supplied by the client.

### LAB NUMBER: AD03319

**Sampled By:** Lucas Wright/John Schuit  
**Job Location:** 9730-G5 Outer Dr, Detroit, MI, 30-G5  
**Sample Identification:** FI-05 Bath

**Date Sampled:** 10/14/2020  
**Sample Description:** Dust Wipe

**Preparation Method:** EPA 3050B-M-W (Acid Digestion for Surface Wipe Samples)  
**Analysis Method:** EPA 6010C-M (ICP-AES Method for Determination of Metals)  
**Date Analyzed:** Thursday, October 22, 2020

\*Sample Area: 1.0 sq ft

ELEMENT	ANALYTE CONCENTRATION	ANALYTE REPORTING LIMIT (RL)	*AREA CONCENTRATION	*CALCULATED REPORTING LIMIT (RL)
Lead	23 ug	5.0 ug	23 ug/ft <sup>2</sup>	5.0 ug/ft <sup>2</sup>

\*Based on sampling information supplied by the client.

GPI Laboratories, Inc. has obtained accreditation under the programs detailed on the final page of the laboratory report. The accreditations pertain only to the testing performed for the elements, and in accordance with the test methods, listed in the scope of accreditation table. Testing which is performed by GPI Laboratories, Inc. according to other test methods, or for elements which are not included in the table fall outside of the current scope of laboratory accreditation.

This report shall not be reproduced except in full, without written approval of GPI Laboratories, Inc..

## ANALYTICAL LABORATORY REPORT

Thursday, October 29, 2020

Page 48 of 85

**CUSTOMER:** ASTI Environmental  
10448 Citation Dr.  
Brighton, MI 48116

**DATE RECEIVED:** Monday, October 19, 2020  
**PO/PROJECT #:** 11641  
**SUBMITTAL #:** 2020-10-20-001

### LAB NUMBER: AD03320

**Sampled By:** Lucas Wright/John Schuit  
**Job Location:** 9730-G5 Outer Dr, Detroit, MI, 30-G5  
**Sample Identification:** WS-05 Bath

**Date Sampled:** 10/14/2020  
**Sample Description:** Dust Wipe

**Preparation Method:** EPA 3050B-M-W (Acid Digestion for Surface Wipe Samples)  
**Analysis Method:** EPA 6010C-M (ICP-AES Method for Determination of Metals)  
**Date Analyzed:** Thursday, October 22, 2020

\*Sample Area: 0.33 sq ft

ELEMENT	ANALYTE CONCENTRATION	ANALYTE REPORTING LIMIT (RL)	*AREA CONCENTRATION	*CALCULATED REPORTING LIMIT (RL)
Lead	12 ug	5.0 ug	36 ug/ft <sup>2</sup>	15 ug/ft <sup>2</sup>

\*Based on sampling information supplied by the client.

### LAB NUMBER: AD03321

**Sampled By:** Lucas Wright/John Schuit  
**Job Location:** 9730-G5 Outer Dr, Detroit, MI, 30-G5  
**Sample Identification:** FL-06 Entry

**Date Sampled:** 10/14/2020  
**Sample Description:** Dust Wipe

**Preparation Method:** EPA 3050B-M-W (Acid Digestion for Surface Wipe Samples)  
**Analysis Method:** EPA 6010C-M (ICP-AES Method for Determination of Metals)  
**Date Analyzed:** Thursday, October 22, 2020

\*Sample Area: 1.0 sq ft

ELEMENT	ANALYTE CONCENTRATION	ANALYTE REPORTING LIMIT (RL)	*AREA CONCENTRATION	*CALCULATED REPORTING LIMIT (RL)
Lead	140 ug	5.0 ug	140 ug/ft <sup>2</sup>	5.0 ug/ft <sup>2</sup>

\*Based on sampling information supplied by the client.

### LAB NUMBER: AD03322

**Sampled By:** Lucas Wright/John Schuit  
**Job Location:** 9730-G5 Outer Dr, Detroit, MI, 30-G5  
**Sample Identification:** FL-07 Under Sink

**Date Sampled:** 10/14/2020  
**Sample Description:** Dust Wipe

**Preparation Method:** EPA 3050B-M-W (Acid Digestion for Surface Wipe Samples)  
**Analysis Method:** EPA 6010C-M (ICP-AES Method for Determination of Metals)  
**Date Analyzed:** Thursday, October 22, 2020

\*Sample Area: 1.0 sq ft

ELEMENT	ANALYTE CONCENTRATION	ANALYTE REPORTING LIMIT (RL)	*AREA CONCENTRATION	*CALCULATED REPORTING LIMIT (RL)
Lead	- < RL	5.0 ug	- < RL	5.0 ug/ft <sup>2</sup>

\*Based on sampling information supplied by the client.

GPI Laboratories, Inc. has obtained accreditation under the programs detailed on the final page of the laboratory report. The accreditations pertain only to the testing performed for the elements, and in accordance with the test methods, listed in the scope of accreditation table. Testing which is performed by GPI Laboratories, Inc. according to other test methods, or for elements which are not included in the table fall outside of the current scope of laboratory accreditation.

This report shall not be reproduced except in full, without written approval of GPI Laboratories, Inc..

## ANALYTICAL LABORATORY REPORT

Thursday, October 29, 2020

Page 49 of 85

**CUSTOMER:** ASTI Environmental  
10448 Citation Dr.  
Brighton, MI 48116

**DATE RECEIVED:** Monday, October 19, 2020  
**PO/PROJECT #:** 11641  
**SUBMITTAL #:** 2020-10-20-001

### LAB NUMBER: AD03323

**Sampled By:** Lucas Wright/John Schuit  
**Job Location:** 9730-102 Outer Dr, Detroit, MI, 30-102  
**Sample Identification:** FL-01 Living

**Date Sampled:** 10/14/2020  
**Sample Description:** Dust Wipe

**Preparation Method:** EPA 3050B-M-W (Acid Digestion for Surface Wipe Samples)  
**Analysis Method:** EPA 6010C-M (ICP-AES Method for Determination of Metals)  
**Date Analyzed:** Thursday, October 22, 2020

\*Sample Area: 1.0 sq ft

ELEMENT	ANALYTE CONCENTRATION	ANALYTE REPORTING LIMIT (RL)	*AREA CONCENTRATION	*CALCULATED REPORTING LIMIT (RL)
Lead	7.0 ug	5.0 ug	7.0 ug/ft <sup>2</sup>	5.0 ug/ft <sup>2</sup>

\*Based on sampling information supplied by the client.

### LAB NUMBER: AD03324

**Sampled By:** Lucas Wright/John Schuit  
**Job Location:** 9730-102 Outer Dr, Detroit, MI, 30-102  
**Sample Identification:** WS-01 Living

**Date Sampled:** 10/14/2020  
**Sample Description:** Dust Wipe

**Preparation Method:** EPA 3050B-M-W (Acid Digestion for Surface Wipe Samples)  
**Analysis Method:** EPA 6010C-M (ICP-AES Method for Determination of Metals)  
**Date Analyzed:** Thursday, October 22, 2020

\*Sample Area: 0.38 sq ft

ELEMENT	ANALYTE CONCENTRATION	ANALYTE REPORTING LIMIT (RL)	*AREA CONCENTRATION	*CALCULATED REPORTING LIMIT (RL)
Lead	100 ug	5.0 ug	270 ug/ft <sup>2</sup>	13 ug/ft <sup>2</sup>

\*Based on sampling information supplied by the client.

### LAB NUMBER: AD03325

**Sampled By:** Lucas Wright/John Schuit  
**Job Location:** 9730-102 Outer Dr, Detroit, MI, 30-102  
**Sample Identification:** FL-02 Dining

**Date Sampled:** 10/14/2020  
**Sample Description:** Dust Wipe

**Preparation Method:** EPA 3050B-M-W (Acid Digestion for Surface Wipe Samples)  
**Analysis Method:** EPA 6010C-M (ICP-AES Method for Determination of Metals)  
**Date Analyzed:** Thursday, October 22, 2020

\*Sample Area: 1.0 sq ft

ELEMENT	ANALYTE CONCENTRATION	ANALYTE REPORTING LIMIT (RL)	*AREA CONCENTRATION	*CALCULATED REPORTING LIMIT (RL)
Lead	20 ug	5.0 ug	20 ug/ft <sup>2</sup>	5.0 ug/ft <sup>2</sup>

\*Based on sampling information supplied by the client.

GPI Laboratories, Inc. has obtained accreditation under the programs detailed on the final page of the laboratory report. The accreditations pertain only to the testing performed for the elements, and in accordance with the test methods, listed in the scope of accreditation table. Testing which is performed by GPI Laboratories, Inc. according to other test methods, or for elements which are not included in the table fall outside of the current scope of laboratory accreditation.

This report shall not be reproduced except in full, without written approval of GPI Laboratories, Inc..

## ANALYTICAL LABORATORY REPORT

Thursday, October 29, 2020

Page 50 of 85

**CUSTOMER:** ASTI Environmental  
10448 Citation Dr.  
Brighton, MI 48116

**DATE RECEIVED:** Monday, October 19, 2020  
**PO/PROJECT #:** 11641  
**SUBMITTAL #:** 2020-10-20-001

### LAB NUMBER: AD03326

**Sampled By:** Lucas Wright/John Schuit  
**Job Location:** 9730-102 Outer Dr, Detroit, MI, 30-102  
**Sample Identification:** WT-02 Dining A

**Date Sampled:** 10/14/2020  
**Sample Description:** Dust Wipe

**Preparation Method:** EPA 3050B-M-W (Acid Digestion for Surface Wipe Samples)  
**Analysis Method:** EPA 6010C-M (ICP-AES Method for Determination of Metals)  
**Date Analyzed:** Thursday, October 22, 2020

\*Sample Area: 0.22 sq ft

ELEMENT	ANALYTE CONCENTRATION	ANALYTE REPORTING LIMIT (RL)	*AREA CONCENTRATION	*CALCULATED REPORTING LIMIT (RL)
Lead	4,200 ug	5.0 ug	19,000 ug/ft <sup>2</sup>	23 ug/ft <sup>2</sup>

\*Based on sampling information supplied by the client.

### LAB NUMBER: AD03327

**Sampled By:** Lucas Wright/John Schuit  
**Job Location:** 9730-102 Outer Dr, Detroit, MI, 30-102  
**Sample Identification:** FL-03 Kitchen

**Date Sampled:** 10/14/2020  
**Sample Description:** Dust Wipe

**Preparation Method:** EPA 3050B-M-W (Acid Digestion for Surface Wipe Samples)  
**Analysis Method:** EPA 6010C-M (ICP-AES Method for Determination of Metals)  
**Date Analyzed:** Thursday, October 22, 2020

\*Sample Area: 1.0 sq ft

ELEMENT	ANALYTE CONCENTRATION	ANALYTE REPORTING LIMIT (RL)	*AREA CONCENTRATION	*CALCULATED REPORTING LIMIT (RL)
Lead	51 ug	5.0 ug	51 ug/ft <sup>2</sup>	5.0 ug/ft <sup>2</sup>

\*Based on sampling information supplied by the client.

### LAB NUMBER: AD03328

**Sampled By:** Lucas Wright/John Schuit  
**Job Location:** 9730-102 Outer Dr, Detroit, MI, 30-102  
**Sample Identification:** WS-03 Kitchen

**Date Sampled:** 10/14/2020  
**Sample Description:** Dust Wipe

**Preparation Method:** EPA 3050B-M-W (Acid Digestion for Surface Wipe Samples)  
**Analysis Method:** EPA 6010C-M (ICP-AES Method for Determination of Metals)  
**Date Analyzed:** Thursday, October 22, 2020

\*Sample Area: 0.58 sq ft

ELEMENT	ANALYTE CONCENTRATION	ANALYTE REPORTING LIMIT (RL)	*AREA CONCENTRATION	*CALCULATED REPORTING LIMIT (RL)
Lead	190 ug	5.0 ug	320 ug/ft <sup>2</sup>	8.6 ug/ft <sup>2</sup>

\*Based on sampling information supplied by the client.

GPI Laboratories, Inc. has obtained accreditation under the programs detailed on the final page of the laboratory report. The accreditations pertain only to the testing performed for the elements, and in accordance with the test methods, listed in the scope of accreditation table. Testing which is performed by GPI Laboratories, Inc. according to other test methods, or for elements which are not included in the table fall outside of the current scope of laboratory accreditation.

This report shall not be reproduced except in full, without written approval of GPI Laboratories, Inc..

## ANALYTICAL LABORATORY REPORT

Thursday, October 29, 2020

Page 51 of 85

**CUSTOMER:** ASTI Environmental  
10448 Citation Dr.  
Brighton, MI 48116

**DATE RECEIVED:** Monday, October 19, 2020  
**PO/PROJECT #:** 11641  
**SUBMITTAL #:** 2020-10-20-001

### LAB NUMBER: AD03329

**Sampled By:** Lucas Wright/John Schuit  
**Job Location:** 9730-102 Outer Dr, Detroit, MI, 30-102  
**Sample Identification:** FL-04 Bed

**Date Sampled:** 10/14/2020  
**Sample Description:** Dust Wipe

**Preparation Method:** EPA 3050B-M-W (Acid Digestion for Surface Wipe Samples)  
**Analysis Method:** EPA 6010C-M (ICP-AES Method for Determination of Metals)  
**Date Analyzed:** Thursday, October 22, 2020

\*Sample Area: 1.0 sq ft

ELEMENT	ANALYTE CONCENTRATION	ANALYTE REPORTING LIMIT (RL)	*AREA CONCENTRATION	*CALCULATED REPORTING LIMIT (RL)
Lead	22 ug	5.0 ug	22 ug/ft <sup>2</sup>	5.0 ug/ft <sup>2</sup>

\*Based on sampling information supplied by the client.

### LAB NUMBER: AD03330

**Sampled By:** Lucas Wright/John Schuit  
**Job Location:** 9730-102 Outer Dr, Detroit, MI, 30-102  
**Sample Identification:** WT-04 Bed

**Date Sampled:** 10/14/2020  
**Sample Description:** Dust Wipe

**Preparation Method:** EPA 3050B-M-W (Acid Digestion for Surface Wipe Samples)  
**Analysis Method:** EPA 6010C-M (ICP-AES Method for Determination of Metals)  
**Date Analyzed:** Thursday, October 22, 2020

\*Sample Area: 0.22 sq ft

ELEMENT	ANALYTE CONCENTRATION	ANALYTE REPORTING LIMIT (RL)	*AREA CONCENTRATION	*CALCULATED REPORTING LIMIT (RL)
Lead	1,400 ug	5.0 ug	6,200 ug/ft <sup>2</sup>	23 ug/ft <sup>2</sup>

\*Based on sampling information supplied by the client.

### LAB NUMBER: AD03331

**Sampled By:** Lucas Wright/John Schuit  
**Job Location:** 9730-102 Outer Dr, Detroit, MI, 30-102  
**Sample Identification:** FL-05 Bath

**Date Sampled:** 10/14/2020  
**Sample Description:** Dust Wipe

**Preparation Method:** EPA 3050B-M-W (Acid Digestion for Surface Wipe Samples)  
**Analysis Method:** EPA 6010C-M (ICP-AES Method for Determination of Metals)  
**Date Analyzed:** Thursday, October 22, 2020

\*Sample Area: 1.0 sq ft

ELEMENT	ANALYTE CONCENTRATION	ANALYTE REPORTING LIMIT (RL)	*AREA CONCENTRATION	*CALCULATED REPORTING LIMIT (RL)
Lead	13 ug	5.0 ug	13 ug/ft <sup>2</sup>	5.0 ug/ft <sup>2</sup>

\*Based on sampling information supplied by the client.

GPI Laboratories, Inc. has obtained accreditation under the programs detailed on the final page of the laboratory report. The accreditations pertain only to the testing performed for the elements, and in accordance with the test methods, listed in the scope of accreditation table. Testing which is performed by GPI Laboratories, Inc. according to other test methods, or for elements which are not included in the table fall outside of the current scope of laboratory accreditation.

This report shall not be reproduced except in full, without written approval of GPI Laboratories, Inc..



## ANALYTICAL LABORATORY REPORT

Thursday, October 29, 2020

Page 52 of 85

**CUSTOMER:** ASTI Environmental  
10448 Citation Dr.  
Brighton, MI 48116

**DATE RECEIVED:** Monday, October 19, 2020  
**PO/PROJECT #:** 11641  
**SUBMITTAL #:** 2020-10-20-001

### LAB NUMBER: AD03332

**Sampled By:** Lucas Wright/John Schuit  
**Job Location:** 9730-102 Outer Dr, Detroit, MI, 30-102  
**Sample Identification:** WS-05 Bath

**Date Sampled:** 10/14/2020  
**Sample Description:** Dust Wipe

**Preparation Method:** EPA 3050B-M-W (Acid Digestion for Surface Wipe Samples)  
**Analysis Method:** EPA 6010C-M (ICP-AES Method for Determination of Metals)  
**Date Analyzed:** Thursday, October 22, 2020

\*Sample Area: 0.33 sq ft

ELEMENT	ANALYTE CONCENTRATION	ANALYTE REPORTING LIMIT (RL)	*AREA CONCENTRATION	*CALCULATED REPORTING LIMIT (RL)
Lead	41 ug	5.0 ug	120 ug/ft <sup>2</sup>	15 ug/ft <sup>2</sup>

\*Based on sampling information supplied by the client.

### LAB NUMBER: AD03333

**Sampled By:** Lucas Wright/John Schuit  
**Job Location:** 9730-102 Outer Dr, Detroit, MI, 30-102  
**Sample Identification:** FL-06 Entry

**Date Sampled:** 10/14/2020  
**Sample Description:** Dust Wipe

**Preparation Method:** EPA 3050B-M-W (Acid Digestion for Surface Wipe Samples)  
**Analysis Method:** EPA 6010C-M (ICP-AES Method for Determination of Metals)  
**Date Analyzed:** Thursday, October 22, 2020

\*Sample Area: 1.0 sq ft

ELEMENT	ANALYTE CONCENTRATION	ANALYTE REPORTING LIMIT (RL)	*AREA CONCENTRATION	*CALCULATED REPORTING LIMIT (RL)
Lead	5.5 ug	5.0 ug	5.5 ug/ft <sup>2</sup>	5.0 ug/ft <sup>2</sup>

\*Based on sampling information supplied by the client.

### LAB NUMBER: AD03334

**Sampled By:** Lucas Wright/John Schuit  
**Job Location:** 9730-103 Outer Dr, Detroit, MI, 30-103  
**Sample Identification:** FL-01 Living Room

**Date Sampled:** 10/14/2020  
**Sample Description:** Dust Wipe

**Preparation Method:** EPA 3050B-M-W (Acid Digestion for Surface Wipe Samples)  
**Analysis Method:** EPA 6010C-M (ICP-AES Method for Determination of Metals)  
**Date Analyzed:** Thursday, October 22, 2020

\*Sample Area: 1.0 sq ft

ELEMENT	ANALYTE CONCENTRATION	ANALYTE REPORTING LIMIT (RL)	*AREA CONCENTRATION	*CALCULATED REPORTING LIMIT (RL)
Lead	34 ug	5.0 ug	34 ug/ft <sup>2</sup>	5.0 ug/ft <sup>2</sup>

\*Based on sampling information supplied by the client.

GPI Laboratories, Inc. has obtained accreditation under the programs detailed on the final page of the laboratory report. The accreditations pertain only to the testing performed for the elements, and in accordance with the test methods, listed in the scope of accreditation table. Testing which is performed by GPI Laboratories, Inc. according to other test methods, or for elements which are not included in the table fall outside of the current scope of laboratory accreditation.

This report shall not be reproduced except in full, without written approval of GPI Laboratories, Inc..

## ANALYTICAL LABORATORY REPORT

Thursday, October 29, 2020

Page 53 of 85

**CUSTOMER:** ASTI Environmental  
10448 Citation Dr.  
Brighton, MI 48116

**DATE RECEIVED:** Monday, October 19, 2020  
**PO/PROJECT #:** 11641  
**SUBMITTAL #:** 2020-10-20-001

### LAB NUMBER: AD03335

**Sampled By:** Lucas Wright/John Schuit  
**Job Location:** 9730-103 Outer Dr, Detroit, MI, 30-103  
**Sample Identification:** WS-01 Living Room

**Date Sampled:** 10/14/2020  
**Sample Description:** Dust Wipe

**Preparation Method:** EPA 3050B-M-W (Acid Digestion for Surface Wipe Samples)  
**Analysis Method:** EPA 6010C-M (ICP-AES Method for Determination of Metals)  
**Date Analyzed:** Thursday, October 22, 2020

\*Sample Area: 0.5 sq ft

ELEMENT	ANALYTE CONCENTRATION	ANALYTE REPORTING LIMIT (RL)	*AREA CONCENTRATION	*CALCULATED REPORTING LIMIT (RL)
Lead	1,500 ug	5.0 ug	3,100 ug/ft <sup>2</sup>	10 ug/ft <sup>2</sup>

\*Based on sampling information supplied by the client.

### LAB NUMBER: AD03336

**Sampled By:** Lucas Wright/John Schuit  
**Job Location:** 9730-103 Outer Dr, Detroit, MI, 30-103  
**Sample Identification:** FL-02 Dining Room

**Date Sampled:** 10/14/2020  
**Sample Description:** Dust Wipe

**Preparation Method:** EPA 3050B-M-W (Acid Digestion for Surface Wipe Samples)  
**Analysis Method:** EPA 6010C-M (ICP-AES Method for Determination of Metals)  
**Date Analyzed:** Thursday, October 22, 2020

\*Sample Area: 1.0 sq ft

ELEMENT	ANALYTE CONCENTRATION	ANALYTE REPORTING LIMIT (RL)	*AREA CONCENTRATION	*CALCULATED REPORTING LIMIT (RL)
Lead	56 ug	5.0 ug	56 ug/ft <sup>2</sup>	5.0 ug/ft <sup>2</sup>

\*Based on sampling information supplied by the client.

### LAB NUMBER: AD03337

**Sampled By:** Lucas Wright/John Schuit  
**Job Location:** 9730-103 Outer Dr, Detroit, MI, 30-103  
**Sample Identification:** WT-02 Dining Room, A

**Date Sampled:** 10/14/2020  
**Sample Description:** Dust Wipe

**Preparation Method:** EPA 3050B-M-W (Acid Digestion for Surface Wipe Samples)  
**Analysis Method:** EPA 6010C-M (ICP-AES Method for Determination of Metals)  
**Date Analyzed:** Thursday, October 22, 2020

\*Sample Area: 0.22 sq ft

ELEMENT	ANALYTE CONCENTRATION	ANALYTE REPORTING LIMIT (RL)	*AREA CONCENTRATION	*CALCULATED REPORTING LIMIT (RL)
Lead	1,500 ug	5.0 ug	7,000 ug/ft <sup>2</sup>	23 ug/ft <sup>2</sup>

\*Based on sampling information supplied by the client.

GPI Laboratories, Inc. has obtained accreditation under the programs detailed on the final page of the laboratory report. The accreditations pertain only to the testing performed for the elements, and in accordance with the test methods, listed in the scope of accreditation table. Testing which is performed by GPI Laboratories, Inc. according to other test methods, or for elements which are not included in the table fall outside of the current scope of laboratory accreditation.

This report shall not be reproduced except in full, without written approval of GPI Laboratories, Inc..

## ANALYTICAL LABORATORY REPORT

Thursday, October 29, 2020

Page 54 of 85

**CUSTOMER:** ASTI Environmental  
10448 Citation Dr.  
Brighton, MI 48116

**DATE RECEIVED:** Monday, October 19, 2020  
**PO/PROJECT #:** 11641  
**SUBMITTAL #:** 2020-10-20-001

### LAB NUMBER: AD03338

**Sampled By:** Lucas Wright/John Schuit  
**Job Location:** 9730-103 Outer Dr, Detroit, MI, 30-103  
**Sample Identification:** FL-03 Kitchen

**Date Sampled:** 10/14/2020  
**Sample Description:** Dust Wipe

**Preparation Method:** EPA 3050B-M-W (Acid Digestion for Surface Wipe Samples)  
**Analysis Method:** EPA 6010C-M (ICP-AES Method for Determination of Metals)  
**Date Analyzed:** Thursday, October 22, 2020

**\*Sample Area:** 1.0 sq ft

ELEMENT	ANALYTE CONCENTRATION	ANALYTE REPORTING LIMIT (RL)	*AREA CONCENTRATION	*CALCULATED REPORTING LIMIT (RL)
Lead	350 ug	5.0 ug	350 ug/ft <sup>2</sup>	5.0 ug/ft <sup>2</sup>

\*Based on sampling information supplied by the client.

### LAB NUMBER: AD03339

**Sampled By:** Lucas Wright/John Schuit  
**Job Location:** 9730-103 Outer Dr, Detroit, MI, 30-103  
**Sample Identification:** WS-03 Kitchen

**Date Sampled:** 10/14/2020  
**Sample Description:** Dust Wipe

**Preparation Method:** EPA 3050B-M-W (Acid Digestion for Surface Wipe Samples)  
**Analysis Method:** EPA 6010C-M (ICP-AES Method for Determination of Metals)  
**Date Analyzed:** Thursday, October 22, 2020

**\*Sample Area:** 0.58 sq ft

ELEMENT	ANALYTE CONCENTRATION	ANALYTE REPORTING LIMIT (RL)	*AREA CONCENTRATION	*CALCULATED REPORTING LIMIT (RL)
Lead	280 ug	5.0 ug	480 ug/ft <sup>2</sup>	8.6 ug/ft <sup>2</sup>

\*Based on sampling information supplied by the client.

### LAB NUMBER: AD03340

**Sampled By:** Lucas Wright/John Schuit  
**Job Location:** 9730-103 Outer Dr, Detroit, MI, 30-103  
**Sample Identification:** FL-04 Bedroom 1

**Date Sampled:** 10/14/2020  
**Sample Description:** Dust Wipe

**Preparation Method:** EPA 3050B-M-W (Acid Digestion for Surface Wipe Samples)  
**Analysis Method:** EPA 6010C-M (ICP-AES Method for Determination of Metals)  
**Date Analyzed:** Thursday, October 22, 2020

**\*Sample Area:** 1.0 sq ft

ELEMENT	ANALYTE CONCENTRATION	ANALYTE REPORTING LIMIT (RL)	*AREA CONCENTRATION	*CALCULATED REPORTING LIMIT (RL)
Lead	22 ug	5.0 ug	22 ug/ft <sup>2</sup>	5.0 ug/ft <sup>2</sup>

\*Based on sampling information supplied by the client.

GPI Laboratories, Inc. has obtained accreditation under the programs detailed on the final page of the laboratory report. The accreditations pertain only to the testing performed for the elements, and in accordance with the test methods, listed in the scope of accreditation table. Testing which is performed by GPI Laboratories, Inc. according to other test methods, or for elements which are not included in the table fall outside of the current scope of laboratory accreditation.

This report shall not be reproduced except in full, without written approval of GPI Laboratories, Inc..

## ANALYTICAL LABORATORY REPORT

Thursday, October 29, 2020

Page 55 of 85

**CUSTOMER:** ASTI Environmental  
10448 Citation Dr.  
Brighton, MI 48116

**DATE RECEIVED:** Monday, October 19, 2020  
**PO/PROJECT #:** 11641  
**SUBMITTAL #:** 2020-10-20-001

### LAB NUMBER: AD03341

**Sampled By:** Lucas Wright/John Schuit  
**Job Location:** 9730-103 Outer Dr, Detroit, MI, 30-103  
**Sample Identification:** WT-04 Bedroom 1, D2

**Date Sampled:** 10/14/2020  
**Sample Description:** Dust Wipe

**Preparation Method:** EPA 3050B-M-W (Acid Digestion for Surface Wipe Samples)  
**Analysis Method:** EPA 6010C-M (ICP-AES Method for Determination of Metals)  
**Date Analyzed:** Thursday, October 22, 2020

\***Sample Area:** 0.22 sq ft

ELEMENT	ANALYTE CONCENTRATION	ANALYTE REPORTING LIMIT (RL)	*AREA CONCENTRATION	*CALCULATED REPORTING LIMIT (RL)
Lead	350 ug	5.0 ug	1,600 ug/ft <sup>2</sup>	23 ug/ft <sup>2</sup>

\*Based on sampling information supplied by the client.

### LAB NUMBER: AD03342

**Sampled By:** Lucas Wright/John Schuit  
**Job Location:** 9730-103 Outer Dr, Detroit, MI, 30-103  
**Sample Identification:** FL-05 Bedroom 2

**Date Sampled:** 10/14/2020  
**Sample Description:** Dust Wipe

**Preparation Method:** EPA 3050B-M-W (Acid Digestion for Surface Wipe Samples)  
**Analysis Method:** EPA 6010C-M (ICP-AES Method for Determination of Metals)  
**Date Analyzed:** Thursday, October 22, 2020

\***Sample Area:** 1.0 sq ft

ELEMENT	ANALYTE CONCENTRATION	ANALYTE REPORTING LIMIT (RL)	*AREA CONCENTRATION	*CALCULATED REPORTING LIMIT (RL)
Lead	9.4 ug	5.0 ug	9.4 ug/ft <sup>2</sup>	5.0 ug/ft <sup>2</sup>

\*Based on sampling information supplied by the client.

### LAB NUMBER: AD03343

**Sampled By:** Lucas Wright/John Schuit  
**Job Location:** 9730-103 Outer Dr, Detroit, MI, 30-103  
**Sample Identification:** WS-05 Bedroom 2

**Date Sampled:** 10/14/2020  
**Sample Description:** Dust Wipe

**Preparation Method:** EPA 3050B-M-W (Acid Digestion for Surface Wipe Samples)  
**Analysis Method:** EPA 6010C-M (ICP-AES Method for Determination of Metals)  
**Date Analyzed:** Thursday, October 22, 2020

\***Sample Area:** 0.58 sq ft

ELEMENT	ANALYTE CONCENTRATION	ANALYTE REPORTING LIMIT (RL)	*AREA CONCENTRATION	*CALCULATED REPORTING LIMIT (RL)
Lead	150 ug	5.0 ug	260 ug/ft <sup>2</sup>	8.6 ug/ft <sup>2</sup>

\*Based on sampling information supplied by the client.

GPI Laboratories, Inc. has obtained accreditation under the programs detailed on the final page of the laboratory report. The accreditations pertain only to the testing performed for the elements, and in accordance with the test methods, listed in the scope of accreditation table. Testing which is performed by GPI Laboratories, Inc. according to other test methods, or for elements which are not included in the table fall outside of the current scope of laboratory accreditation.

This report shall not be reproduced except in full, without written approval of GPI Laboratories, Inc..

## ANALYTICAL LABORATORY REPORT

Thursday, October 29, 2020

Page 56 of 85

**CUSTOMER:** ASTI Environmental  
10448 Citation Dr.  
Brighton, MI 48116

**DATE RECEIVED:** Monday, October 19, 2020  
**PO/PROJECT #:** 11641  
**SUBMITTAL #:** 2020-10-20-001

### LAB NUMBER: AD03344

**Sampled By:** Lucas Wright/John Schuit  
**Job Location:** 9730-103 Outer Dr, Detroit, MI, 30-103  
**Sample Identification:** FL-06 Entry

**Date Sampled:** 10/14/2020  
**Sample Description:** Dust Wipe

**Preparation Method:** EPA 3050B-M-W (Acid Digestion for Surface Wipe Samples)  
**Analysis Method:** EPA 6010C-M (ICP-AES Method for Determination of Metals)  
**Date Analyzed:** Thursday, October 22, 2020

\***Sample Area:** 1.0 sq ft

ELEMENT	ANALYTE CONCENTRATION	ANALYTE REPORTING LIMIT (RL)	*AREA CONCENTRATION	*CALCULATED REPORTING LIMIT (RL)
Lead	19 ug	5.0 ug	19 ug/ft <sup>2</sup>	5.0 ug/ft <sup>2</sup>

\*Based on sampling information supplied by the client.

### LAB NUMBER: AD03345

**Sampled By:** Lucas Wright/John Schuit  
**Job Location:** 9730-103 Outer Dr, Detroit, MI, 30-103  
**Sample Identification:** FL-07 Under Sink

**Date Sampled:** 10/14/2020  
**Sample Description:** Dust Wipe

**Preparation Method:** EPA 3050B-M-W (Acid Digestion for Surface Wipe Samples)  
**Analysis Method:** EPA 6010C-M (ICP-AES Method for Determination of Metals)  
**Date Analyzed:** Thursday, October 22, 2020

\***Sample Area:** 1.0 sq ft

ELEMENT	ANALYTE CONCENTRATION	ANALYTE REPORTING LIMIT (RL)	*AREA CONCENTRATION	*CALCULATED REPORTING LIMIT (RL)
Lead	- < RL	5.0 ug	- < RL	5.0 ug/ft <sup>2</sup>

\*Based on sampling information supplied by the client.

### LAB NUMBER: AD03346

**Sampled By:** Lucas Wright/John Schuit  
**Job Location:** 9730-104, Outer Dr, Detroit, MI, 30-104  
**Sample Identification:** FL-01 Living Room

**Date Sampled:** 10/14/2020  
**Sample Description:** Dust Wipe

**Preparation Method:** EPA 3050B-M-W (Acid Digestion for Surface Wipe Samples)  
**Analysis Method:** EPA 6010C-M (ICP-AES Method for Determination of Metals)  
**Date Analyzed:** Thursday, October 22, 2020

\***Sample Area:** 1.0 sq ft

ELEMENT	ANALYTE CONCENTRATION	ANALYTE REPORTING LIMIT (RL)	*AREA CONCENTRATION	*CALCULATED REPORTING LIMIT (RL)
Lead	30 ug	5.0 ug	30 ug/ft <sup>2</sup>	5.0 ug/ft <sup>2</sup>

\*Based on sampling information supplied by the client.

GPI Laboratories, Inc. has obtained accreditation under the programs detailed on the final page of the laboratory report. The accreditations pertain only to the testing performed for the elements, and in accordance with the test methods, listed in the scope of accreditation table. Testing which is performed by GPI Laboratories, Inc. according to other test methods, or for elements which are not included in the table fall outside of the current scope of laboratory accreditation.

This report shall not be reproduced except in full, without written approval of GPI Laboratories, Inc..

## ANALYTICAL LABORATORY REPORT

Thursday, October 29, 2020

Page 57 of 85

**CUSTOMER:** ASTI Environmental  
10448 Citation Dr.  
Brighton, MI 48116

**DATE RECEIVED:** Monday, October 19, 2020  
**PO/PROJECT #:** 11641  
**SUBMITTAL #:** 2020-10-20-001

### LAB NUMBER: AD03347

**Sampled By:** Lucas Wright/John Schuit  
**Job Location:** 9730-104, Outer Dr, Detroit, MI, 30-104  
**Sample Identification:** WS-01 Living Room

**Date Sampled:** 10/14/2020  
**Sample Description:** Dust Wipe

**Preparation Method:** EPA 3050B-M-W (Acid Digestion for Surface Wipe Samples)  
**Analysis Method:** EPA 6010C-M (ICP-AES Method for Determination of Metals)  
**Date Analyzed:** Thursday, October 22, 2020

\*Sample Area: 0.58 sq ft

ELEMENT	ANALYTE CONCENTRATION	ANALYTE REPORTING LIMIT (RL)	*AREA CONCENTRATION	*CALCULATED REPORTING LIMIT (RL)
Lead	2,300 ug	5.0 ug	4,000 ug/ft <sup>2</sup>	8.6 ug/ft <sup>2</sup>

\*Based on sampling information supplied by the client.

### LAB NUMBER: AD03348

**Sampled By:** Lucas Wright/John Schuit  
**Job Location:** 9730-104, Outer Dr, Detroit, MI, 30-104  
**Sample Identification:** FL-02 Dining Room

**Date Sampled:** 10/14/2020  
**Sample Description:** Dust Wipe

**Preparation Method:** EPA 3050B-M-W (Acid Digestion for Surface Wipe Samples)  
**Analysis Method:** EPA 6010C-M (ICP-AES Method for Determination of Metals)  
**Date Analyzed:** Thursday, October 22, 2020

\*Sample Area: 1.0 sq ft

ELEMENT	ANALYTE CONCENTRATION	ANALYTE REPORTING LIMIT (RL)	*AREA CONCENTRATION	*CALCULATED REPORTING LIMIT (RL)
Lead	54 ug	5.0 ug	54 ug/ft <sup>2</sup>	5.0 ug/ft <sup>2</sup>

\*Based on sampling information supplied by the client.

### LAB NUMBER: AD03349

**Sampled By:** Lucas Wright/John Schuit  
**Job Location:** 9730-104, Outer Dr, Detroit, MI, 30-104  
**Sample Identification:** WT-02 Dining Room

**Date Sampled:** 10/14/2020  
**Sample Description:** Dust Wipe

**Preparation Method:** EPA 3050B-M-W (Acid Digestion for Surface Wipe Samples)  
**Analysis Method:** EPA 6010C-M (ICP-AES Method for Determination of Metals)  
**Date Analyzed:** Friday, October 23, 2020

\*Sample Area: 0.22 sq ft

ELEMENT	ANALYTE CONCENTRATION	ANALYTE REPORTING LIMIT (RL)	*AREA CONCENTRATION	*CALCULATED REPORTING LIMIT (RL)
Lead	15,000 ug	5.0 ug	69,000 ug/ft <sup>2</sup>	23 ug/ft <sup>2</sup>

\*Based on sampling information supplied by the client.

GPI Laboratories, Inc. has obtained accreditation under the programs detailed on the final page of the laboratory report. The accreditations pertain only to the testing performed for the elements, and in accordance with the test methods, listed in the scope of accreditation table. Testing which is performed by GPI Laboratories, Inc. according to other test methods, or for elements which are not included in the table fall outside of the current scope of laboratory accreditation.

This report shall not be reproduced except in full, without written approval of GPI Laboratories, Inc..



## ANALYTICAL LABORATORY REPORT

Thursday, October 29, 2020

Page 58 of 85

**CUSTOMER:** ASTI Environmental  
10448 Citation Dr.  
Brighton, MI 48116

**DATE RECEIVED:** Monday, October 19, 2020  
**PO/PROJECT #:** 11641  
**SUBMITTAL #:** 2020-10-20-001

### LAB NUMBER: AD03350

**Sampled By:** Lucas Wright/John Schuit  
**Job Location:** 9730-104, Outer Dr, Detroit, MI, 30-104  
**Sample Identification:** FL-03 Kitchen

**Date Sampled:** 10/14/2020  
**Sample Description:** Dust Wipe

**Preparation Method:** EPA 3050B-M-W (Acid Digestion for Surface Wipe Samples)  
**Analysis Method:** EPA 6010C-M (ICP-AES Method for Determination of Metals)  
**Date Analyzed:** Friday, October 23, 2020

\***Sample Area:** 1.0 sq ft

ELEMENT	ANALYTE CONCENTRATION	ANALYTE REPORTING LIMIT (RL)	*AREA CONCENTRATION	*CALCULATED REPORTING LIMIT (RL)
Lead	110 ug	5.0 ug	<b>110 ug/ft<sup>2</sup></b>	5.0 ug/ft <sup>2</sup>

\*Based on sampling information supplied by the client.

### LAB NUMBER: AD03351

**Sampled By:** Lucas Wright/John Schuit  
**Job Location:** 9730-104, Outer Dr, Detroit, MI, 30-104  
**Sample Identification:** FL-04 Bedroom

**Date Sampled:** 10/14/2020  
**Sample Description:** Dust Wipe

**Preparation Method:** EPA 3050B-M-W (Acid Digestion for Surface Wipe Samples)  
**Analysis Method:** EPA 6010C-M (ICP-AES Method for Determination of Metals)  
**Date Analyzed:** Friday, October 23, 2020

\***Sample Area:** 1.0 sq ft

ELEMENT	ANALYTE CONCENTRATION	ANALYTE REPORTING LIMIT (RL)	*AREA CONCENTRATION	*CALCULATED REPORTING LIMIT (RL)
Lead	23 ug	5.0 ug	<b>23 ug/ft<sup>2</sup></b>	5.0 ug/ft <sup>2</sup>

\*Based on sampling information supplied by the client.

### LAB NUMBER: AD03352

**Sampled By:** Lucas Wright/John Schuit  
**Job Location:** 9730-104, Outer Dr, Detroit, MI, 30-104  
**Sample Identification:** FL-05 Bathroom

**Date Sampled:** 10/14/2020  
**Sample Description:** Dust Wipe

**Preparation Method:** EPA 3050B-M-W (Acid Digestion for Surface Wipe Samples)  
**Analysis Method:** EPA 6010C-M (ICP-AES Method for Determination of Metals)  
**Date Analyzed:** Friday, October 23, 2020

\***Sample Area:** 1.0 sq ft

ELEMENT	ANALYTE CONCENTRATION	ANALYTE REPORTING LIMIT (RL)	*AREA CONCENTRATION	*CALCULATED REPORTING LIMIT (RL)
Lead	63 ug	5.0 ug	<b>63 ug/ft<sup>2</sup></b>	5.0 ug/ft <sup>2</sup>

\*Based on sampling information supplied by the client.

GPI Laboratories, Inc. has obtained accreditation under the programs detailed on the final page of the laboratory report. The accreditations pertain only to the testing performed for the elements, and in accordance with the test methods, listed in the scope of accreditation table. Testing which is performed by GPI Laboratories, Inc. according to other test methods, or for elements which are not included in the table fall outside of the current scope of laboratory accreditation.

This report shall not be reproduced except in full, without written approval of GPI Laboratories, Inc..

## ANALYTICAL LABORATORY REPORT

Thursday, October 29, 2020

Page 59 of 85

**CUSTOMER:** ASTI Environmental  
10448 Citation Dr.  
Brighton, MI 48116

**DATE RECEIVED:** Monday, October 19, 2020  
**PO/PROJECT #:** 11641  
**SUBMITTAL #:** 2020-10-20-001

### LAB NUMBER: AD03353

**Sampled By:** Lucas Wright/John Schuit  
**Job Location:** 9730-104, Outer Dr, Detroit, MI, 30-104  
**Sample Identification:** WS-05 Bathroom

**Date Sampled:** 10/14/2020  
**Sample Description:** Dust Wipe

**Preparation Method:** EPA 3050B-M-W (Acid Digestion for Surface Wipe Samples)  
**Analysis Method:** EPA 6010C-M (ICP-AES Method for Determination of Metals)  
**Date Analyzed:** Friday, October 23, 2020

\*Sample Area: 0.33 sq ft

ELEMENT	ANALYTE CONCENTRATION	ANALYTE REPORTING LIMIT (RL)	*AREA CONCENTRATION	*CALCULATED REPORTING LIMIT (RL)
Lead	350 ug	5.0 ug	1,100 ug/ft <sup>2</sup>	15 ug/ft <sup>2</sup>

\*Based on sampling information supplied by the client.

### LAB NUMBER: AD03354

**Sampled By:** Lucas Wright/John Schuit  
**Job Location:** 9730-104, Outer Dr, Detroit, MI, 30-104  
**Sample Identification:** FL-06 Entry

**Date Sampled:** 10/14/2020  
**Sample Description:** Dust Wipe

**Preparation Method:** EPA 3050B-M-W (Acid Digestion for Surface Wipe Samples)  
**Analysis Method:** EPA 6010C-M (ICP-AES Method for Determination of Metals)  
**Date Analyzed:** Friday, October 23, 2020

\*Sample Area: 1.0 sq ft

ELEMENT	ANALYTE CONCENTRATION	ANALYTE REPORTING LIMIT (RL)	*AREA CONCENTRATION	*CALCULATED REPORTING LIMIT (RL)
Lead	39 ug	5.0 ug	39 ug/ft <sup>2</sup>	5.0 ug/ft <sup>2</sup>

\*Based on sampling information supplied by the client.

### LAB NUMBER: AD03355

**Sampled By:** Lucas Wright/John Schuit  
**Job Location:** 9730-104, Outer Dr, Detroit, MI, 30-104  
**Sample Identification:** WS-104 Bedroom, D

**Date Sampled:** 10/14/2020  
**Sample Description:** Dust Wipe

**Preparation Method:** EPA 3050B-M-W (Acid Digestion for Surface Wipe Samples)  
**Analysis Method:** EPA 6010C-M (ICP-AES Method for Determination of Metals)  
**Date Analyzed:** Friday, October 23, 2020

\*Sample Area: 0.78 sq ft

ELEMENT	ANALYTE CONCENTRATION	ANALYTE REPORTING LIMIT (RL)	*AREA CONCENTRATION	*CALCULATED REPORTING LIMIT (RL)
Lead	50 ug	5.0 ug	64 ug/ft <sup>2</sup>	6.4 ug/ft <sup>2</sup>

\*Based on sampling information supplied by the client.

GPI Laboratories, Inc. has obtained accreditation under the programs detailed on the final page of the laboratory report. The accreditations pertain only to the testing performed for the elements, and in accordance with the test methods, listed in the scope of accreditation table. Testing which is performed by GPI Laboratories, Inc. according to other test methods, or for elements which are not included in the table fall outside of the current scope of laboratory accreditation.

This report shall not be reproduced except in full, without written approval of GPI Laboratories, Inc..

## ANALYTICAL LABORATORY REPORT

Thursday, October 29, 2020

Page 60 of 85

**CUSTOMER:** ASTI Environmental  
10448 Citation Dr.  
Brighton, MI 48116

**DATE RECEIVED:** Monday, October 19, 2020  
**PO/PROJECT #:** 11641  
**SUBMITTAL #:** 2020-10-20-001

### LAB NUMBER: AD03356

**Sampled By:** Lucas Wright/John Schuit  
**Job Location:** 9730-106, Outer Dr, Detroit, MI, 30-106  
**Sample Identification:** FL-01 Living Room

**Date Sampled:** 10/14/2020  
**Sample Description:** Dust Wipe

**Preparation Method:** EPA 3050B-M-W (Acid Digestion for Surface Wipe Samples)  
**Analysis Method:** EPA 6010C-M (ICP-AES Method for Determination of Metals)  
**Date Analyzed:** Friday, October 23, 2020

\***Sample Area:** 1.0 sq ft

ELEMENT	ANALYTE CONCENTRATION	ANALYTE REPORTING LIMIT (RL)	*AREA CONCENTRATION	*CALCULATED REPORTING LIMIT (RL)
Lead	160 ug	5.0 ug	<b>160 ug/ft<sup>2</sup></b>	5.0 ug/ft <sup>2</sup>

\*Based on sampling information supplied by the client.

### LAB NUMBER: AD03357

**Sampled By:** Lucas Wright/John Schuit  
**Job Location:** 9730-106, Outer Dr, Detroit, MI, 30-106  
**Sample Identification:** WS-01 Living Room

**Date Sampled:** 10/14/2020  
**Sample Description:** Dust Wipe

**Preparation Method:** EPA 3050B-M-W (Acid Digestion for Surface Wipe Samples)  
**Analysis Method:** EPA 6010C-M (ICP-AES Method for Determination of Metals)  
**Date Analyzed:** Friday, October 23, 2020

\***Sample Area:** 0.33 sq ft

ELEMENT	ANALYTE CONCENTRATION	ANALYTE REPORTING LIMIT (RL)	*AREA CONCENTRATION	*CALCULATED REPORTING LIMIT (RL)
Lead	72 ug	5.0 ug	<b>220 ug/ft<sup>2</sup></b>	15 ug/ft <sup>2</sup>

\*Based on sampling information supplied by the client.

### LAB NUMBER: AD03358

**Sampled By:** Lucas Wright/John Schuit  
**Job Location:** 9730-106, Outer Dr, Detroit, MI, 30-106  
**Sample Identification:** FL-02 Kitchen

**Date Sampled:** 10/14/2020  
**Sample Description:** Dust Wipe

**Preparation Method:** EPA 3050B-M-W (Acid Digestion for Surface Wipe Samples)  
**Analysis Method:** EPA 6010C-M (ICP-AES Method for Determination of Metals)  
**Date Analyzed:** Friday, October 23, 2020

\***Sample Area:** 1.0 sq ft

ELEMENT	ANALYTE CONCENTRATION	ANALYTE REPORTING LIMIT (RL)	*AREA CONCENTRATION	*CALCULATED REPORTING LIMIT (RL)
Lead	700 ug	5.0 ug	<b>700 ug/ft<sup>2</sup></b>	5.0 ug/ft <sup>2</sup>

\*Based on sampling information supplied by the client.

GPI Laboratories, Inc. has obtained accreditation under the programs detailed on the final page of the laboratory report. The accreditations pertain only to the testing performed for the elements, and in accordance with the test methods, listed in the scope of accreditation table. Testing which is performed by GPI Laboratories, Inc. according to other test methods, or for elements which are not included in the table fall outside of the current scope of laboratory accreditation.

This report shall not be reproduced except in full, without written approval of GPI Laboratories, Inc..

## ANALYTICAL LABORATORY REPORT

Thursday, October 29, 2020

Page 61 of 85

**CUSTOMER:** ASTI Environmental  
10448 Citation Dr.  
Brighton, MI 48116

**DATE RECEIVED:** Monday, October 19, 2020  
**PO/PROJECT #:** 11641  
**SUBMITTAL #:** 2020-10-20-001

### LAB NUMBER: AD03359

**Sampled By:** Lucas Wright/John Schuit  
**Job Location:** 9730-106, Outer Dr, Detroit, MI, 30-106  
**Sample Identification:** FL-03 Bedroom

**Date Sampled:** 10/14/2020  
**Sample Description:** Dust Wipe

**Preparation Method:** EPA 3050B-M-W (Acid Digestion for Surface Wipe Samples)  
**Analysis Method:** EPA 6010C-M (ICP-AES Method for Determination of Metals)  
**Date Analyzed:** Friday, October 23, 2020

\***Sample Area:** 1.0 sq ft

ELEMENT	ANALYTE CONCENTRATION	ANALYTE REPORTING LIMIT (RL)	*AREA CONCENTRATION	*CALCULATED REPORTING LIMIT (RL)
Lead	230 ug	5.0 ug	<b>230 ug/ft<sup>2</sup></b>	5.0 ug/ft <sup>2</sup>

\*Based on sampling information supplied by the client.

### LAB NUMBER: AD03360

**Sampled By:** Lucas Wright/John Schuit  
**Job Location:** 9730-106, Outer Dr, Detroit, MI, 30-106  
**Sample Identification:** WT-03 Bedroom

**Date Sampled:** 10/14/2020  
**Sample Description:** Dust Wipe

**Preparation Method:** EPA 3050B-M-W (Acid Digestion for Surface Wipe Samples)  
**Analysis Method:** EPA 6010C-M (ICP-AES Method for Determination of Metals)  
**Date Analyzed:** Friday, October 23, 2020

\***Sample Area:** 0.22 sq ft

ELEMENT	ANALYTE CONCENTRATION	ANALYTE REPORTING LIMIT (RL)	*AREA CONCENTRATION	*CALCULATED REPORTING LIMIT (RL)
Lead	250 ug	5.0 ug	<b>1,200 ug/ft<sup>2</sup></b>	23 ug/ft <sup>2</sup>

\*Based on sampling information supplied by the client.

### LAB NUMBER: AD03361

**Sampled By:** Lucas Wright/John Schuit  
**Job Location:** 9730-106, Outer Dr, Detroit, MI, 30-106  
**Sample Identification:** FL-04 Bathroom

**Date Sampled:** 10/14/2020  
**Sample Description:** Dust Wipe

**Preparation Method:** EPA 3050B-M-W (Acid Digestion for Surface Wipe Samples)  
**Analysis Method:** EPA 6010C-M (ICP-AES Method for Determination of Metals)  
**Date Analyzed:** Friday, October 23, 2020

\***Sample Area:** 1.0 sq ft

ELEMENT	ANALYTE CONCENTRATION	ANALYTE REPORTING LIMIT (RL)	*AREA CONCENTRATION	*CALCULATED REPORTING LIMIT (RL)
Lead	1,100 ug	5.0 ug	<b>1,100 ug/ft<sup>2</sup></b>	5.0 ug/ft <sup>2</sup>

\*Based on sampling information supplied by the client.

GPI Laboratories, Inc. has obtained accreditation under the programs detailed on the final page of the laboratory report. The accreditations pertain only to the testing performed for the elements, and in accordance with the test methods, listed in the scope of accreditation table. Testing which is performed by GPI Laboratories, Inc. according to other test methods, or for elements which are not included in the table fall outside of the current scope of laboratory accreditation.

This report shall not be reproduced except in full, without written approval of GPI Laboratories, Inc..

## ANALYTICAL LABORATORY REPORT

Thursday, October 29, 2020

Page 62 of 85

**CUSTOMER:** ASTI Environmental  
10448 Citation Dr.  
Brighton, MI 48116

**DATE RECEIVED:** Monday, October 19, 2020  
**PO/PROJECT #:** 11641  
**SUBMITTAL #:** 2020-10-20-001

### LAB NUMBER: AD03362

**Sampled By:** Lucas Wright/John Schuit  
**Job Location:** 9730-106, Outer Dr, Detroit, MI, 30-106  
**Sample Identification:** WS-04 Bathroom

**Date Sampled:** 10/14/2020  
**Sample Description:** Dust Wipe

**Preparation Method:** EPA 3050B-M-W (Acid Digestion for Surface Wipe Samples)  
**Analysis Method:** EPA 6010C-M (ICP-AES Method for Determination of Metals)  
**Date Analyzed:** Friday, October 23, 2020

\*Sample Area: 0.33 sq ft

ELEMENT	ANALYTE CONCENTRATION	ANALYTE REPORTING LIMIT (RL)	*AREA CONCENTRATION	*CALCULATED REPORTING LIMIT (RL)
Lead	190 ug	5.0 ug	560 ug/ft <sup>2</sup>	15 ug/ft <sup>2</sup>

\*Based on sampling information supplied by the client.

### LAB NUMBER: AD03363

**Sampled By:** Lucas Wright/John Schuit  
**Job Location:** 9730-106, Outer Dr, Detroit, MI, 30-106  
**Sample Identification:** FL-05 Entry

**Date Sampled:** 10/14/2020  
**Sample Description:** Dust Wipe

**Preparation Method:** EPA 3050B-M-W (Acid Digestion for Surface Wipe Samples)  
**Analysis Method:** EPA 6010C-M (ICP-AES Method for Determination of Metals)  
**Date Analyzed:** Friday, October 23, 2020

\*Sample Area: 1.0 sq ft

ELEMENT	ANALYTE CONCENTRATION	ANALYTE REPORTING LIMIT (RL)	*AREA CONCENTRATION	*CALCULATED REPORTING LIMIT (RL)
Lead	120 ug	5.0 ug	120 ug/ft <sup>2</sup>	5.0 ug/ft <sup>2</sup>

\*Based on sampling information supplied by the client.

### LAB NUMBER: AD03364

**Sampled By:** Lucas Wright/John Schuit  
**Job Location:** 9730-108 Outer Dr, Detroit, MI, 30-108  
**Sample Identification:** FL-01 Living Room

**Date Sampled:** 10/14/2020  
**Sample Description:** Dust Wipe

**Preparation Method:** EPA 3050B-M-W (Acid Digestion for Surface Wipe Samples)  
**Analysis Method:** EPA 6010C-M (ICP-AES Method for Determination of Metals)  
**Date Analyzed:** Friday, October 23, 2020

\*Sample Area: 1.0 sq ft

ELEMENT	ANALYTE CONCENTRATION	ANALYTE REPORTING LIMIT (RL)	*AREA CONCENTRATION	*CALCULATED REPORTING LIMIT (RL)
Lead	5.9 ug	5.0 ug	5.9 ug/ft <sup>2</sup>	5.0 ug/ft <sup>2</sup>

\*Based on sampling information supplied by the client.

GPI Laboratories, Inc. has obtained accreditation under the programs detailed on the final page of the laboratory report. The accreditations pertain only to the testing performed for the elements, and in accordance with the test methods, listed in the scope of accreditation table. Testing which is performed by GPI Laboratories, Inc. according to other test methods, or for elements which are not included in the table fall outside of the current scope of laboratory accreditation.

This report shall not be reproduced except in full, without written approval of GPI Laboratories, Inc..

## ANALYTICAL LABORATORY REPORT

Thursday, October 29, 2020

Page 63 of 85

**CUSTOMER:** ASTI Environmental  
10448 Citation Dr.  
Brighton, MI 48116

**DATE RECEIVED:** Monday, October 19, 2020  
**PO/PROJECT #:** 11641  
**SUBMITTAL #:** 2020-10-20-001

### LAB NUMBER: AD03365

**Sampled By:** Lucas Wright/John Schuit  
**Job Location:** 9730-108 Outer Dr, Detroit, MI, 30-108  
**Sample Identification:** WS-01 Living Room

**Date Sampled:** 10/14/2020  
**Sample Description:** Dust Wipe

**Preparation Method:** EPA 3050B-M-W (Acid Digestion for Surface Wipe Samples)  
**Analysis Method:** EPA 6010C-M (ICP-AES Method for Determination of Metals)  
**Date Analyzed:** Friday, October 23, 2020

\*Sample Area: 0.58 sq ft

ELEMENT	ANALYTE CONCENTRATION	ANALYTE REPORTING LIMIT (RL)	*AREA CONCENTRATION	*CALCULATED REPORTING LIMIT (RL)
Lead	49 ug	5.0 ug	85 ug/ft <sup>2</sup>	8.6 ug/ft <sup>2</sup>

\*Based on sampling information supplied by the client.

### LAB NUMBER: AD03366

**Sampled By:** Lucas Wright/John Schuit  
**Job Location:** 9730-108 Outer Dr, Detroit, MI, 30-108  
**Sample Identification:** FL-02 Dining Room

**Date Sampled:** 10/14/2020  
**Sample Description:** Dust Wipe

**Preparation Method:** EPA 3050B-M-W (Acid Digestion for Surface Wipe Samples)  
**Analysis Method:** EPA 6010C-M (ICP-AES Method for Determination of Metals)  
**Date Analyzed:** Friday, October 23, 2020

\*Sample Area: 1.0 sq ft

ELEMENT	ANALYTE CONCENTRATION	ANALYTE REPORTING LIMIT (RL)	*AREA CONCENTRATION	*CALCULATED REPORTING LIMIT (RL)
Lead	19 ug	5.0 ug	19 ug/ft <sup>2</sup>	5.0 ug/ft <sup>2</sup>

\*Based on sampling information supplied by the client.

### LAB NUMBER: AD03367

**Sampled By:** Lucas Wright/John Schuit  
**Job Location:** 9730-108 Outer Dr, Detroit, MI, 30-108  
**Sample Identification:** WT-02 Dining Room, A

**Date Sampled:** 10/14/2020  
**Sample Description:** Dust Wipe

**Preparation Method:** EPA 3050B-M-W (Acid Digestion for Surface Wipe Samples)  
**Analysis Method:** EPA 6010C-M (ICP-AES Method for Determination of Metals)  
**Date Analyzed:** Friday, October 23, 2020

\*Sample Area: 0.22 sq ft

ELEMENT	ANALYTE CONCENTRATION	ANALYTE REPORTING LIMIT (RL)	*AREA CONCENTRATION	*CALCULATED REPORTING LIMIT (RL)
Lead	100 ug	5.0 ug	470 ug/ft <sup>2</sup>	23 ug/ft <sup>2</sup>

\*Based on sampling information supplied by the client.

GPI Laboratories, Inc. has obtained accreditation under the programs detailed on the final page of the laboratory report. The accreditations pertain only to the testing performed for the elements, and in accordance with the test methods, listed in the scope of accreditation table. Testing which is performed by GPI Laboratories, Inc. according to other test methods, or for elements which are not included in the table fall outside of the current scope of laboratory accreditation.

This report shall not be reproduced except in full, without written approval of GPI Laboratories, Inc..



## ANALYTICAL LABORATORY REPORT

Thursday, October 29, 2020

Page 64 of 85

**CUSTOMER:** ASTI Environmental  
10448 Citation Dr.  
Brighton, MI 48116

**DATE RECEIVED:** Monday, October 19, 2020  
**PO/PROJECT #:** 11641  
**SUBMITTAL #:** 2020-10-20-001

### LAB NUMBER: AD03368

**Sampled By:** Lucas Wright/John Schuit  
**Job Location:** 9730-108 Outer Dr, Detroit, MI, 30-108  
**Sample Identification:** FL-03 Kitchen

**Date Sampled:** 10/14/2020  
**Sample Description:** Dust Wipe

**Preparation Method:** EPA 3050B-M-W (Acid Digestion for Surface Wipe Samples)  
**Analysis Method:** EPA 6010C-M (ICP-AES Method for Determination of Metals)  
**Date Analyzed:** Friday, October 23, 2020

\***Sample Area:** 1.0 sq ft

ELEMENT	ANALYTE CONCENTRATION	ANALYTE REPORTING LIMIT (RL)	*AREA CONCENTRATION	*CALCULATED REPORTING LIMIT (RL)
Lead	79 ug	5.0 ug	79 ug/ft <sup>2</sup>	5.0 ug/ft <sup>2</sup>

\*Based on sampling information supplied by the client.

### LAB NUMBER: AD03369

**Sampled By:** Lucas Wright/John Schuit  
**Job Location:** 9730-108 Outer Dr, Detroit, MI, 30-108  
**Sample Identification:** WS-03 Kitchen

**Date Sampled:** 10/14/2020  
**Sample Description:** Dust Wipe

**Preparation Method:** EPA 3050B-M-W (Acid Digestion for Surface Wipe Samples)  
**Analysis Method:** EPA 6010C-M (ICP-AES Method for Determination of Metals)  
**Date Analyzed:** Friday, October 23, 2020

\***Sample Area:** 0.58 sq ft

ELEMENT	ANALYTE CONCENTRATION	ANALYTE REPORTING LIMIT (RL)	*AREA CONCENTRATION	*CALCULATED REPORTING LIMIT (RL)
Lead	440 ug	5.0 ug	760 ug/ft <sup>2</sup>	8.6 ug/ft <sup>2</sup>

\*Based on sampling information supplied by the client.

### LAB NUMBER: AD03370

**Sampled By:** Lucas Wright/John Schuit  
**Job Location:** 9730-108 Outer Dr, Detroit, MI, 30-108  
**Sample Identification:** FL-04 Bedroom 1

**Date Sampled:** 10/14/2020  
**Sample Description:** Dust Wipe

**Preparation Method:** EPA 3050B-M-W (Acid Digestion for Surface Wipe Samples)  
**Analysis Method:** EPA 6010C-M (ICP-AES Method for Determination of Metals)  
**Date Analyzed:** Friday, October 23, 2020

\***Sample Area:** 1.0 sq ft

ELEMENT	ANALYTE CONCENTRATION	ANALYTE REPORTING LIMIT (RL)	*AREA CONCENTRATION	*CALCULATED REPORTING LIMIT (RL)
Lead	76 ug	5.0 ug	76 ug/ft <sup>2</sup>	5.0 ug/ft <sup>2</sup>

\*Based on sampling information supplied by the client.

GPI Laboratories, Inc. has obtained accreditation under the programs detailed on the final page of the laboratory report. The accreditations pertain only to the testing performed for the elements, and in accordance with the test methods, listed in the scope of accreditation table. Testing which is performed by GPI Laboratories, Inc. according to other test methods, or for elements which are not included in the table fall outside of the current scope of laboratory accreditation.

This report shall not be reproduced except in full, without written approval of GPI Laboratories, Inc..

## ANALYTICAL LABORATORY REPORT

Thursday, October 29, 2020

Page 65 of 85

**CUSTOMER:** ASTI Environmental  
10448 Citation Dr.  
Brighton, MI 48116

**DATE RECEIVED:** Monday, October 19, 2020  
**PO/PROJECT #:** 11641  
**SUBMITTAL #:** 2020-10-20-001

### LAB NUMBER: AD03371

**Sampled By:** Lucas Wright/John Schuit  
**Job Location:** 9730-108 Outer Dr, Detroit, MI, 30-108  
**Sample Identification:** WT-04, B1

**Date Sampled:** 10/14/2020  
**Sample Description:** Dust Wipe

**Preparation Method:** EPA 3050B-M-W (Acid Digestion for Surface Wipe Samples)  
**Analysis Method:** EPA 6010C-M (ICP-AES Method for Determination of Metals)  
**Date Analyzed:** Friday, October 23, 2020

\*Sample Area: 0.22 sq ft

ELEMENT	ANALYTE CONCENTRATION	ANALYTE REPORTING LIMIT (RL)	*AREA CONCENTRATION	*CALCULATED REPORTING LIMIT (RL)
Lead	1,700 ug	5.0 ug	7,500 ug/ft <sup>2</sup>	23 ug/ft <sup>2</sup>

\*Based on sampling information supplied by the client.

### LAB NUMBER: AD03372

**Sampled By:** Lucas Wright/John Schuit  
**Job Location:** 9730-108 Outer Dr, Detroit, MI, 30-108  
**Sample Identification:** FL-05 Bedroom 2

**Date Sampled:** 10/14/2020  
**Sample Description:** Dust Wipe

**Preparation Method:** EPA 3050B-M-W (Acid Digestion for Surface Wipe Samples)  
**Analysis Method:** EPA 6010C-M (ICP-AES Method for Determination of Metals)  
**Date Analyzed:** Friday, October 23, 2020

\*Sample Area: 1.0 sq ft

ELEMENT	ANALYTE CONCENTRATION	ANALYTE REPORTING LIMIT (RL)	*AREA CONCENTRATION	*CALCULATED REPORTING LIMIT (RL)
Lead	5.8 ug	5.0 ug	5.8 ug/ft <sup>2</sup>	5.0 ug/ft <sup>2</sup>

\*Based on sampling information supplied by the client.

### LAB NUMBER: AD03373

**Sampled By:** Lucas Wright/John Schuit  
**Job Location:** 9730-108 Outer Dr, Detroit, MI, 30-108  
**Sample Identification:** WS-05 Bedroom 2

**Date Sampled:** 10/14/2020  
**Sample Description:** Dust Wipe

**Preparation Method:** EPA 3050B-M-W (Acid Digestion for Surface Wipe Samples)  
**Analysis Method:** EPA 6010C-M (ICP-AES Method for Determination of Metals)  
**Date Analyzed:** Friday, October 23, 2020

\*Sample Area: 0.58 sq ft

ELEMENT	ANALYTE CONCENTRATION	ANALYTE REPORTING LIMIT (RL)	*AREA CONCENTRATION	*CALCULATED REPORTING LIMIT (RL)
Lead	9.1 ug	5.0 ug	16 ug/ft <sup>2</sup>	8.6 ug/ft <sup>2</sup>

\*Based on sampling information supplied by the client.

GPI Laboratories, Inc. has obtained accreditation under the programs detailed on the final page of the laboratory report. The accreditations pertain only to the testing performed for the elements, and in accordance with the test methods, listed in the scope of accreditation table. Testing which is performed by GPI Laboratories, Inc. according to other test methods, or for elements which are not included in the table fall outside of the current scope of laboratory accreditation.

This report shall not be reproduced except in full, without written approval of GPI Laboratories, Inc..

## ANALYTICAL LABORATORY REPORT

Thursday, October 29, 2020

Page 66 of 85

**CUSTOMER:** ASTI Environmental  
10448 Citation Dr.  
Brighton, MI 48116

**DATE RECEIVED:** Monday, October 19, 2020  
**PO/PROJECT #:** 11641  
**SUBMITTAL #:** 2020-10-20-001

### LAB NUMBER: AD03374

**Sampled By:** Lucas Wright/John Schuit  
**Job Location:** 9730-108 Outer Dr, Detroit, MI, 30-108  
**Sample Identification:** FL-06 Entry

**Date Sampled:** 10/14/2020  
**Sample Description:** Dust Wipe

**Preparation Method:** EPA 3050B-M-W (Acid Digestion for Surface Wipe Samples)  
**Analysis Method:** EPA 6010C-M (ICP-AES Method for Determination of Metals)  
**Date Analyzed:** Friday, October 23, 2020

\***Sample Area:** 1.0 sq ft

ELEMENT	ANALYTE CONCENTRATION	ANALYTE REPORTING LIMIT (RL)	*AREA CONCENTRATION	*CALCULATED REPORTING LIMIT (RL)
Lead	- < RL	5.0 ug	- < RL	5.0 ug/ft <sup>2</sup>

\*Based on sampling information supplied by the client.

### LAB NUMBER: AD03375

**Sampled By:** Lucas Wright/John Schuit  
**Job Location:** 9730-209, Outer Dr, Detroit, MI, 30-209  
**Sample Identification:** FL-01 Living Room

**Date Sampled:** 10/15/2020  
**Sample Description:** Dust Wipe

**Preparation Method:** EPA 3050B-M-W (Acid Digestion for Surface Wipe Samples)  
**Analysis Method:** EPA 6010C-M (ICP-AES Method for Determination of Metals)  
**Date Analyzed:** Friday, October 23, 2020

\***Sample Area:** 1.0 sq ft

ELEMENT	ANALYTE CONCENTRATION	ANALYTE REPORTING LIMIT (RL)	*AREA CONCENTRATION	*CALCULATED REPORTING LIMIT (RL)
Lead	- < RL	5.0 ug	- < RL	5.0 ug/ft <sup>2</sup>

\*Based on sampling information supplied by the client.

### LAB NUMBER: AD03376

**Sampled By:** Lucas Wright/John Schuit  
**Job Location:** 9730-209, Outer Dr, Detroit, MI, 30-209  
**Sample Identification:** WS-01 Living Room

**Date Sampled:** 10/15/2020  
**Sample Description:** Dust Wipe

**Preparation Method:** EPA 3050B-M-W (Acid Digestion for Surface Wipe Samples)  
**Analysis Method:** EPA 6010C-M (ICP-AES Method for Determination of Metals)  
**Date Analyzed:** Friday, October 23, 2020

\***Sample Area:** 0.58 sq ft

ELEMENT	ANALYTE CONCENTRATION	ANALYTE REPORTING LIMIT (RL)	*AREA CONCENTRATION	*CALCULATED REPORTING LIMIT (RL)
Lead	140 ug	5.0 ug	240 ug/ft <sup>2</sup>	8.6 ug/ft <sup>2</sup>

\*Based on sampling information supplied by the client.

GPI Laboratories, Inc. has obtained accreditation under the programs detailed on the final page of the laboratory report. The accreditations pertain only to the testing performed for the elements, and in accordance with the test methods, listed in the scope of accreditation table. Testing which is performed by GPI Laboratories, Inc. according to other test methods, or for elements which are not included in the table fall outside of the current scope of laboratory accreditation.

This report shall not be reproduced except in full, without written approval of GPI Laboratories, Inc..

## ANALYTICAL LABORATORY REPORT

Thursday, October 29, 2020

Page 67 of 85

**CUSTOMER:** ASTI Environmental  
10448 Citation Dr.  
Brighton, MI 48116

**DATE RECEIVED:** Monday, October 19, 2020  
**PO/PROJECT #:** 11641  
**SUBMITTAL #:** 2020-10-20-001

**LAB NUMBER: AD03377**

**Sampled By:** Lucas Wright/John Schuit  
**Job Location:** 9730-209, Outer Dr, Detroit, MI, 30-209  
**Sample Identification:** FL-02 Dining Room

**Date Sampled:** 10/15/2020  
**Sample Description:** Dust Wipe

**Preparation Method:** EPA 3050B-M-W (Acid Digestion for Surface Wipe Samples)  
**Analysis Method:** EPA 6010C-M (ICP-AES Method for Determination of Metals)  
**Date Analyzed:** Friday, October 23, 2020

\***Sample Area:** 1.0 sq ft

ELEMENT	ANALYTE CONCENTRATION	ANALYTE REPORTING LIMIT (RL)	*AREA CONCENTRATION	*CALCULATED REPORTING LIMIT (RL)
Lead	- < RL	5.0 ug	- < RL	5.0 ug/ft <sup>2</sup>

\*Based on sampling information supplied by the client.

**LAB NUMBER: AD03378**

**Sampled By:** Lucas Wright/John Schuit  
**Job Location:** 9730-209, Outer Dr, Detroit, MI, 30-209  
**Sample Identification:** WT-02 Dining Room, D

**Date Sampled:** 10/15/2020  
**Sample Description:** Dust Wipe

**Preparation Method:** EPA 3050B-M-W (Acid Digestion for Surface Wipe Samples)  
**Analysis Method:** EPA 6010C-M (ICP-AES Method for Determination of Metals)  
**Date Analyzed:** Friday, October 23, 2020

\***Sample Area:** 0.22 sq ft

ELEMENT	ANALYTE CONCENTRATION	ANALYTE REPORTING LIMIT (RL)	*AREA CONCENTRATION	*CALCULATED REPORTING LIMIT (RL)
Lead	630 ug	5.0 ug	2,900 ug/ft <sup>2</sup>	23 ug/ft <sup>2</sup>

\*Based on sampling information supplied by the client.

**LAB NUMBER: AD03379**

**Sampled By:** Lucas Wright/John Schuit  
**Job Location:** 9730-209, Outer Dr, Detroit, MI, 30-209  
**Sample Identification:** FL-03 Kitchen

**Date Sampled:** 10/15/2020  
**Sample Description:** Dust Wipe

**Preparation Method:** EPA 3050B-M-W (Acid Digestion for Surface Wipe Samples)  
**Analysis Method:** EPA 6010C-M (ICP-AES Method for Determination of Metals)  
**Date Analyzed:** Friday, October 23, 2020

\***Sample Area:** 1.0 sq ft

ELEMENT	ANALYTE CONCENTRATION	ANALYTE REPORTING LIMIT (RL)	*AREA CONCENTRATION	*CALCULATED REPORTING LIMIT (RL)
Lead	7.9 ug	5.0 ug	7.9 ug/ft <sup>2</sup>	5.0 ug/ft <sup>2</sup>

\*Based on sampling information supplied by the client.

GPI Laboratories, Inc. has obtained accreditation under the programs detailed on the final page of the laboratory report. The accreditations pertain only to the testing performed for the elements, and in accordance with the test methods, listed in the scope of accreditation table. Testing which is performed by GPI Laboratories, Inc. according to other test methods, or for elements which are not included in the table fall outside of the current scope of laboratory accreditation.

This report shall not be reproduced except in full, without written approval of GPI Laboratories, Inc..

## ANALYTICAL LABORATORY REPORT

Thursday, October 29, 2020

Page 68 of 85

**CUSTOMER:** ASTI Environmental  
10448 Citation Dr.  
Brighton, MI 48116

**DATE RECEIVED:** Monday, October 19, 2020  
**PO/PROJECT #:** 11641  
**SUBMITTAL #:** 2020-10-20-001

### LAB NUMBER: AD03380

**Sampled By:** Lucas Wright/John Schuit  
**Job Location:** 9730-209, Outer Dr, Detroit, MI, 30-209  
**Sample Identification:** WS-03 Kitchen

**Date Sampled:** 10/15/2020  
**Sample Description:** Dust Wipe

**Preparation Method:** EPA 3050B-M-W (Acid Digestion for Surface Wipe Samples)  
**Analysis Method:** EPA 6010C-M (ICP-AES Method for Determination of Metals)  
**Date Analyzed:** Friday, October 23, 2020

\*Sample Area: 0.58 sq ft

ELEMENT	ANALYTE CONCENTRATION	ANALYTE REPORTING LIMIT (RL)	*AREA CONCENTRATION	*CALCULATED REPORTING LIMIT (RL)
Lead	7.4 ug	5.0 ug	13 ug/ft <sup>2</sup>	8.6 ug/ft <sup>2</sup>

\*Based on sampling information supplied by the client.

### LAB NUMBER: AD03381

**Sampled By:** Lucas Wright/John Schuit  
**Job Location:** 9730-209, Outer Dr, Detroit, MI, 30-209  
**Sample Identification:** FL-04 Bedroom

**Date Sampled:** 10/15/2020  
**Sample Description:** Dust Wipe

**Preparation Method:** EPA 3050B-M-W (Acid Digestion for Surface Wipe Samples)  
**Analysis Method:** EPA 6010C-M (ICP-AES Method for Determination of Metals)  
**Date Analyzed:** Friday, October 23, 2020

\*Sample Area: 1.0 sq ft

ELEMENT	ANALYTE CONCENTRATION	ANALYTE REPORTING LIMIT (RL)	*AREA CONCENTRATION	*CALCULATED REPORTING LIMIT (RL)
Lead	- < RL	5.0 ug	- < RL	5.0 ug/ft <sup>2</sup>

\*Based on sampling information supplied by the client.

### LAB NUMBER: AD03382

**Sampled By:** Lucas Wright/John Schuit  
**Job Location:** 9730-209, Outer Dr, Detroit, MI, 30-209  
**Sample Identification:** WT-04 Bedroom

**Date Sampled:** 10/15/2020  
**Sample Description:** Dust Wipe

**Preparation Method:** EPA 3050B-M-W (Acid Digestion for Surface Wipe Samples)  
**Analysis Method:** EPA 6010C-M (ICP-AES Method for Determination of Metals)  
**Date Analyzed:** Friday, October 23, 2020

\*Sample Area: 0.22 sq ft

ELEMENT	ANALYTE CONCENTRATION	ANALYTE REPORTING LIMIT (RL)	*AREA CONCENTRATION	*CALCULATED REPORTING LIMIT (RL)
Lead	640 ug	5.0 ug	2,900 ug/ft <sup>2</sup>	23 ug/ft <sup>2</sup>

\*Based on sampling information supplied by the client.

GPI Laboratories, Inc. has obtained accreditation under the programs detailed on the final page of the laboratory report. The accreditations pertain only to the testing performed for the elements, and in accordance with the test methods, listed in the scope of accreditation table. Testing which is performed by GPI Laboratories, Inc. according to other test methods, or for elements which are not included in the table fall outside of the current scope of laboratory accreditation.

This report shall not be reproduced except in full, without written approval of GPI Laboratories, Inc..

## ANALYTICAL LABORATORY REPORT

Thursday, October 29, 2020

Page 69 of 85

**CUSTOMER:** ASTI Environmental  
10448 Citation Dr.  
Brighton, MI 48116

**DATE RECEIVED:** Monday, October 19, 2020  
**PO/PROJECT #:** 11641  
**SUBMITTAL #:** 2020-10-20-001

### LAB NUMBER: AD03383

**Sampled By:** Lucas Wright/John Schuit  
**Job Location:** 9730-209, Outer Dr, Detroit, MI, 30-209  
**Sample Identification:** FL-05 Bathroom

**Date Sampled:** 10/15/2020  
**Sample Description:** Dust Wipe

**Preparation Method:** EPA 3050B-M-W (Acid Digestion for Surface Wipe Samples)  
**Analysis Method:** EPA 6010C-M (ICP-AES Method for Determination of Metals)  
**Date Analyzed:** Friday, October 23, 2020

\***Sample Area:** 1.0 sq ft

ELEMENT	ANALYTE CONCENTRATION	ANALYTE REPORTING LIMIT (RL)	*AREA CONCENTRATION	*CALCULATED REPORTING LIMIT (RL)
Lead	- < RL	5.0 ug	- < RL	5.0 ug/ft <sup>2</sup>

\*Based on sampling information supplied by the client.

### LAB NUMBER: AD03384

**Sampled By:** Lucas Wright/John Schuit  
**Job Location:** 9730-209, Outer Dr, Detroit, MI, 30-209  
**Sample Identification:** WS-05 Bathroom

**Date Sampled:** 10/15/2020  
**Sample Description:** Dust Wipe

**Preparation Method:** EPA 3050B-M-W (Acid Digestion for Surface Wipe Samples)  
**Analysis Method:** EPA 6010C-M (ICP-AES Method for Determination of Metals)  
**Date Analyzed:** Friday, October 23, 2020

\***Sample Area:** 0.33 sq ft

ELEMENT	ANALYTE CONCENTRATION	ANALYTE REPORTING LIMIT (RL)	*AREA CONCENTRATION	*CALCULATED REPORTING LIMIT (RL)
Lead	20 ug	5.0 ug	61 ug/ft <sup>2</sup>	15 ug/ft <sup>2</sup>

\*Based on sampling information supplied by the client.

### LAB NUMBER: AD03385

**Sampled By:** Lucas Wright/John Schuit  
**Job Location:** 9730-209, Outer Dr, Detroit, MI, 30-209  
**Sample Identification:** FL-06 Entry

**Date Sampled:** 10/15/2020  
**Sample Description:** Dust Wipe

**Preparation Method:** EPA 3050B-M-W (Acid Digestion for Surface Wipe Samples)  
**Analysis Method:** EPA 6010C-M (ICP-AES Method for Determination of Metals)  
**Date Analyzed:** Friday, October 23, 2020

\***Sample Area:** 1.0 sq ft

ELEMENT	ANALYTE CONCENTRATION	ANALYTE REPORTING LIMIT (RL)	*AREA CONCENTRATION	*CALCULATED REPORTING LIMIT (RL)
Lead	- < RL	5.0 ug	- < RL	5.0 ug/ft <sup>2</sup>

\*Based on sampling information supplied by the client.

GPI Laboratories, Inc. has obtained accreditation under the programs detailed on the final page of the laboratory report. The accreditations pertain only to the testing performed for the elements, and in accordance with the test methods, listed in the scope of accreditation table. Testing which is performed by GPI Laboratories, Inc. according to other test methods, or for elements which are not included in the table fall outside of the current scope of laboratory accreditation.

This report shall not be reproduced except in full, without written approval of GPI Laboratories, Inc..



## ANALYTICAL LABORATORY REPORT

Thursday, October 29, 2020

Page 70 of 85

**CUSTOMER:** ASTI Environmental  
10448 Citation Dr.  
Brighton, MI 48116

**DATE RECEIVED:** Monday, October 19, 2020  
**PO/PROJECT #:** 11641  
**SUBMITTAL #:** 2020-10-20-001

### LAB NUMBER: AD03386

**Sampled By:** Lucas Wright/John Schuit  
**Job Location:** 9730-203 Outer Dr, Detroit, MI, 30-203  
**Sample Identification:** FL-01 Living Room

**Date Sampled:** 10/14/2020  
**Sample Description:** Dust Wipe

**Preparation Method:** EPA 3050B-M-W (Acid Digestion for Surface Wipe Samples)  
**Analysis Method:** EPA 6010C-M (ICP-AES Method for Determination of Metals)  
**Date Analyzed:** Friday, October 23, 2020

\*Sample Area: 1.0 sq ft

ELEMENT	ANALYTE CONCENTRATION	ANALYTE REPORTING LIMIT (RL)	*AREA CONCENTRATION	*CALCULATED REPORTING LIMIT (RL)
Lead	6.5 ug	5.0 ug	6.5 ug/ft <sup>2</sup>	5.0 ug/ft <sup>2</sup>

\*Based on sampling information supplied by the client.

### LAB NUMBER: AD03387

**Sampled By:** Lucas Wright/John Schuit  
**Job Location:** 9730-203 Outer Dr, Detroit, MI, 30-203  
**Sample Identification:** WS-01 Living Room

**Date Sampled:** 10/14/2020  
**Sample Description:** Dust Wipe

**Preparation Method:** EPA 3050B-M-W (Acid Digestion for Surface Wipe Samples)  
**Analysis Method:** EPA 6010C-M (ICP-AES Method for Determination of Metals)  
**Date Analyzed:** Friday, October 23, 2020

\*Sample Area: 0.58 sq ft

ELEMENT	ANALYTE CONCENTRATION	ANALYTE REPORTING LIMIT (RL)	*AREA CONCENTRATION	*CALCULATED REPORTING LIMIT (RL)
Lead	110 ug	5.0 ug	190 ug/ft <sup>2</sup>	8.6 ug/ft <sup>2</sup>

\*Based on sampling information supplied by the client.

### LAB NUMBER: AD03388

**Sampled By:** Lucas Wright/John Schuit  
**Job Location:** 9730-203 Outer Dr, Detroit, MI, 30-203  
**Sample Identification:** FL-02 Dining Room

**Date Sampled:** 10/14/2020  
**Sample Description:** Dust Wipe

**Preparation Method:** EPA 3050B-M-W (Acid Digestion for Surface Wipe Samples)  
**Analysis Method:** EPA 6010C-M (ICP-AES Method for Determination of Metals)  
**Date Analyzed:** Friday, October 23, 2020

\*Sample Area: 1.0 sq ft

ELEMENT	ANALYTE CONCENTRATION	ANALYTE REPORTING LIMIT (RL)	*AREA CONCENTRATION	*CALCULATED REPORTING LIMIT (RL)
Lead	14 ug	5.0 ug	14 ug/ft <sup>2</sup>	5.0 ug/ft <sup>2</sup>

\*Based on sampling information supplied by the client.

GPI Laboratories, Inc. has obtained accreditation under the programs detailed on the final page of the laboratory report. The accreditations pertain only to the testing performed for the elements, and in accordance with the test methods, listed in the scope of accreditation table. Testing which is performed by GPI Laboratories, Inc. according to other test methods, or for elements which are not included in the table fall outside of the current scope of laboratory accreditation.

This report shall not be reproduced except in full, without written approval of GPI Laboratories, Inc..

## ANALYTICAL LABORATORY REPORT

Thursday, October 29, 2020

Page 71 of 85

**CUSTOMER:** ASTI Environmental  
10448 Citation Dr.  
Brighton, MI 48116

**DATE RECEIVED:** Monday, October 19, 2020  
**PO/PROJECT #:** 11641  
**SUBMITTAL #:** 2020-10-20-001

**LAB NUMBER: AD03389**

**Sampled By:** Lucas Wright/John Schuit  
**Job Location:** 9730-203 Outer Dr, Detroit, MI, 30-203  
**Sample Identification:** WT-02 Dining Room, D

**Date Sampled:** 10/14/2020  
**Sample Description:** Dust Wipe

**Preparation Method:** EPA 3050B-M-W (Acid Digestion for Surface Wipe Samples)  
**Analysis Method:** EPA 6010C-M (ICP-AES Method for Determination of Metals)  
**Date Analyzed:** Friday, October 23, 2020

\*Sample Area: 0.22 sq ft

ELEMENT	ANALYTE CONCENTRATION	ANALYTE REPORTING LIMIT (RL)	*AREA CONCENTRATION	*CALCULATED REPORTING LIMIT (RL)
Lead	68 ug	5.0 ug	310 ug/ft <sup>2</sup>	23 ug/ft <sup>2</sup>

\*Based on sampling information supplied by the client.

**LAB NUMBER: AD03390**

**Sampled By:** Lucas Wright/John Schuit  
**Job Location:** 9730-203 Outer Dr, Detroit, MI, 30-203  
**Sample Identification:** FL-03 Kitchen

**Date Sampled:** 10/14/2020  
**Sample Description:** Dust Wipe

**Preparation Method:** EPA 3050B-M-W (Acid Digestion for Surface Wipe Samples)  
**Analysis Method:** EPA 6010C-M (ICP-AES Method for Determination of Metals)  
**Date Analyzed:** Friday, October 23, 2020

\*Sample Area: 1.0 sq ft

ELEMENT	ANALYTE CONCENTRATION	ANALYTE REPORTING LIMIT (RL)	*AREA CONCENTRATION	*CALCULATED REPORTING LIMIT (RL)
Lead	- < RL	5.0 ug	- < RL	5.0 ug/ft <sup>2</sup>

\*Based on sampling information supplied by the client.

**LAB NUMBER: AD03391**

**Sampled By:** Lucas Wright/John Schuit  
**Job Location:** 9730-203 Outer Dr, Detroit, MI, 30-203  
**Sample Identification:** WS-03 Kitchen

**Date Sampled:** 10/14/2020  
**Sample Description:** Dust Wipe

**Preparation Method:** EPA 3050B-M-W (Acid Digestion for Surface Wipe Samples)  
**Analysis Method:** EPA 6010C-M (ICP-AES Method for Determination of Metals)  
**Date Analyzed:** Friday, October 23, 2020

\*Sample Area: 0.58 sq ft

ELEMENT	ANALYTE CONCENTRATION	ANALYTE REPORTING LIMIT (RL)	*AREA CONCENTRATION	*CALCULATED REPORTING LIMIT (RL)
Lead	- < RL	5.0 ug	- < RL	8.6 ug/ft <sup>2</sup>

\*Based on sampling information supplied by the client.

GPI Laboratories, Inc. has obtained accreditation under the programs detailed on the final page of the laboratory report. The accreditations pertain only to the testing performed for the elements, and in accordance with the test methods, listed in the scope of accreditation table. Testing which is performed by GPI Laboratories, Inc. according to other test methods, or for elements which are not included in the table fall outside of the current scope of laboratory accreditation.

This report shall not be reproduced except in full, without written approval of GPI Laboratories, Inc..

## ANALYTICAL LABORATORY REPORT

Thursday, October 29, 2020

Page 72 of 85

**CUSTOMER:** ASTI Environmental  
10448 Citation Dr.  
Brighton, MI 48116

**DATE RECEIVED:** Monday, October 19, 2020  
**PO/PROJECT #:** 11641  
**SUBMITTAL #:** 2020-10-20-001

### LAB NUMBER: AD03392

**Sampled By:** Lucas Wright/John Schuit  
**Job Location:** 9730-203 Outer Dr, Detroit, MI, 30-203  
**Sample Identification:** FL-04 Bedroom 1

**Date Sampled:** 10/14/2020  
**Sample Description:** Dust Wipe

**Preparation Method:** EPA 3050B-M-W (Acid Digestion for Surface Wipe Samples)  
**Analysis Method:** EPA 6010C-M (ICP-AES Method for Determination of Metals)  
**Date Analyzed:** Friday, October 23, 2020

\***Sample Area:** 1.0 sq ft

ELEMENT	ANALYTE CONCENTRATION	ANALYTE REPORTING LIMIT (RL)	*AREA CONCENTRATION	*CALCULATED REPORTING LIMIT (RL)
Lead	6.9 ug	5.0 ug	<b>6.9 ug/ft<sup>2</sup></b>	5.0 ug/ft <sup>2</sup>

\*Based on sampling information supplied by the client.

### LAB NUMBER: AD03393

**Sampled By:** Lucas Wright/John Schuit  
**Job Location:** 9730-203 Outer Dr, Detroit, MI, 30-203  
**Sample Identification:** WT-04 Bedroom 1, D-2

**Date Sampled:** 10/14/2020  
**Sample Description:** Dust Wipe

**Preparation Method:** EPA 3050B-M-W (Acid Digestion for Surface Wipe Samples)  
**Analysis Method:** EPA 6010C-M (ICP-AES Method for Determination of Metals)  
**Date Analyzed:** Friday, October 23, 2020

\***Sample Area:** 0.22 sq ft

ELEMENT	ANALYTE CONCENTRATION	ANALYTE REPORTING LIMIT (RL)	*AREA CONCENTRATION	*CALCULATED REPORTING LIMIT (RL)
Lead	72 ug	5.0 ug	<b>330 ug/ft<sup>2</sup></b>	23 ug/ft <sup>2</sup>

\*Based on sampling information supplied by the client.

### LAB NUMBER: AD03394

**Sampled By:** Lucas Wright/John Schuit  
**Job Location:** 9730-203 Outer Dr, Detroit, MI, 30-203  
**Sample Identification:** FL-05 Bedroom 2

**Date Sampled:** 10/14/2020  
**Sample Description:** Dust Wipe

**Preparation Method:** EPA 3050B-M-W (Acid Digestion for Surface Wipe Samples)  
**Analysis Method:** EPA 6010C-M (ICP-AES Method for Determination of Metals)  
**Date Analyzed:** Friday, October 23, 2020

\***Sample Area:** 1.0 sq ft

ELEMENT	ANALYTE CONCENTRATION	ANALYTE REPORTING LIMIT (RL)	*AREA CONCENTRATION	*CALCULATED REPORTING LIMIT (RL)
Lead	- < RL	5.0 ug	- < RL	5.0 ug/ft <sup>2</sup>

\*Based on sampling information supplied by the client.

GPI Laboratories, Inc. has obtained accreditation under the programs detailed on the final page of the laboratory report. The accreditations pertain only to the testing performed for the elements, and in accordance with the test methods, listed in the scope of accreditation table. Testing which is performed by GPI Laboratories, Inc. according to other test methods, or for elements which are not included in the table fall outside of the current scope of laboratory accreditation.

This report shall not be reproduced except in full, without written approval of GPI Laboratories, Inc..

## ANALYTICAL LABORATORY REPORT

Thursday, October 29, 2020

Page 73 of 85

**CUSTOMER:** ASTI Environmental  
10448 Citation Dr.  
Brighton, MI 48116

**DATE RECEIVED:** Monday, October 19, 2020  
**PO/PROJECT #:** 11641  
**SUBMITTAL #:** 2020-10-20-001

### LAB NUMBER: AD03395

**Sampled By:** Lucas Wright/John Schuit  
**Job Location:** 9730-203 Outer Dr, Detroit, MI, 30-203  
**Sample Identification:** WS-05 Bedroom 2

**Date Sampled:** 10/14/2020  
**Sample Description:** Dust Wipe

**Preparation Method:** EPA 3050B-M-W (Acid Digestion for Surface Wipe Samples)  
**Analysis Method:** EPA 6010C-M (ICP-AES Method for Determination of Metals)  
**Date Analyzed:** Friday, October 23, 2020

\*Sample Area: 0.58 sq ft

ELEMENT	ANALYTE CONCENTRATION	ANALYTE REPORTING LIMIT (RL)	*AREA CONCENTRATION	*CALCULATED REPORTING LIMIT (RL)
Lead	29 ug	5.0 ug	50 ug/ft <sup>2</sup>	8.6 ug/ft <sup>2</sup>

\*Based on sampling information supplied by the client.

### LAB NUMBER: AD03396

**Sampled By:** Lucas Wright/John Schuit  
**Job Location:** 9730-203 Outer Dr, Detroit, MI, 30-203  
**Sample Identification:** FL-06 Entry

**Date Sampled:** 10/14/2020  
**Sample Description:** Dust Wipe

**Preparation Method:** EPA 3050B-M-W (Acid Digestion for Surface Wipe Samples)  
**Analysis Method:** EPA 6010C-M (ICP-AES Method for Determination of Metals)  
**Date Analyzed:** Friday, October 23, 2020

\*Sample Area: 1.0 sq ft

ELEMENT	ANALYTE CONCENTRATION	ANALYTE REPORTING LIMIT (RL)	*AREA CONCENTRATION	*CALCULATED REPORTING LIMIT (RL)
Lead	- < RL	5.0 ug	- < RL	5.0 ug/ft <sup>2</sup>

\*Based on sampling information supplied by the client.

### LAB NUMBER: AD03397

**Sampled By:** Lucas Wright/John Schuit  
**Job Location:** 9730-203 Outer Dr, Detroit, MI, 30-203  
**Sample Identification:** FL-07 Under Sink

**Date Sampled:** 10/14/2020  
**Sample Description:** Dust Wipe

**Preparation Method:** EPA 3050B-M-W (Acid Digestion for Surface Wipe Samples)  
**Analysis Method:** EPA 6010C-M (ICP-AES Method for Determination of Metals)  
**Date Analyzed:** Friday, October 23, 2020

\*Sample Area: 1.0 sq ft

ELEMENT	ANALYTE CONCENTRATION	ANALYTE REPORTING LIMIT (RL)	*AREA CONCENTRATION	*CALCULATED REPORTING LIMIT (RL)
Lead	- < RL	5.0 ug	- < RL	5.0 ug/ft <sup>2</sup>

\*Based on sampling information supplied by the client.

GPI Laboratories, Inc. has obtained accreditation under the programs detailed on the final page of the laboratory report. The accreditations pertain only to the testing performed for the elements, and in accordance with the test methods, listed in the scope of accreditation table. Testing which is performed by GPI Laboratories, Inc. according to other test methods, or for elements which are not included in the table fall outside of the current scope of laboratory accreditation.

This report shall not be reproduced except in full, without written approval of GPI Laboratories, Inc..

## ANALYTICAL LABORATORY REPORT

Thursday, October 29, 2020

Page 74 of 85

**CUSTOMER:** ASTI Environmental  
10448 Citation Dr.  
Brighton, MI 48116

**DATE RECEIVED:** Monday, October 19, 2020  
**PO/PROJECT #:** 11641  
**SUBMITTAL #:** 2020-10-20-001

### LAB NUMBER: AD03398

**Sampled By:** Lucas Wright/John Schuit  
**Job Location:** 9730-204 Outer Dr, Detroit, MI, 30-204  
**Sample Identification:** FL-01 Living Room

**Date Sampled:** 10/15/2020  
**Sample Description:** Dust Wipe

**Preparation Method:** EPA 3050B-M-W (Acid Digestion for Surface Wipe Samples)  
**Analysis Method:** EPA 6010C-M (ICP-AES Method for Determination of Metals)  
**Date Analyzed:** Friday, October 23, 2020

\*Sample Area: 1.0 sq ft

ELEMENT	ANALYTE CONCENTRATION	ANALYTE REPORTING LIMIT (RL)	*AREA CONCENTRATION	*CALCULATED REPORTING LIMIT (RL)
Lead	10 ug	5.0 ug	10 ug/ft <sup>2</sup>	5.0 ug/ft <sup>2</sup>

\*Based on sampling information supplied by the client.

### LAB NUMBER: AD03399

**Sampled By:** Lucas Wright/John Schuit  
**Job Location:** 9730-204 Outer Dr, Detroit, MI, 30-204  
**Sample Identification:** WS-01 Living Room

**Date Sampled:** 10/15/2020  
**Sample Description:** Dust Wipe

**Preparation Method:** EPA 3050B-M-W (Acid Digestion for Surface Wipe Samples)  
**Analysis Method:** EPA 6010C-M (ICP-AES Method for Determination of Metals)  
**Date Analyzed:** Friday, October 23, 2020

\*Sample Area: 0.58 sq ft

ELEMENT	ANALYTE CONCENTRATION	ANALYTE REPORTING LIMIT (RL)	*AREA CONCENTRATION	*CALCULATED REPORTING LIMIT (RL)
Lead	88 ug	5.0 ug	150 ug/ft <sup>2</sup>	8.6 ug/ft <sup>2</sup>

\*Based on sampling information supplied by the client.

### LAB NUMBER: AD03400

**Sampled By:** Lucas Wright/John Schuit  
**Job Location:** 9730-204 Outer Dr, Detroit, MI, 30-204  
**Sample Identification:** FL-02 Dining Room

**Date Sampled:** 10/15/2020  
**Sample Description:** Dust Wipe

**Preparation Method:** EPA 3050B-M-W (Acid Digestion for Surface Wipe Samples)  
**Analysis Method:** EPA 6010C-M (ICP-AES Method for Determination of Metals)  
**Date Analyzed:** Friday, October 23, 2020

\*Sample Area: 1.0 sq ft

ELEMENT	ANALYTE CONCENTRATION	ANALYTE REPORTING LIMIT (RL)	*AREA CONCENTRATION	*CALCULATED REPORTING LIMIT (RL)
Lead	13 ug	5.0 ug	13 ug/ft <sup>2</sup>	5.0 ug/ft <sup>2</sup>

\*Based on sampling information supplied by the client.

GPI Laboratories, Inc. has obtained accreditation under the programs detailed on the final page of the laboratory report. The accreditations pertain only to the testing performed for the elements, and in accordance with the test methods, listed in the scope of accreditation table. Testing which is performed by GPI Laboratories, Inc. according to other test methods, or for elements which are not included in the table fall outside of the current scope of laboratory accreditation.

This report shall not be reproduced except in full, without written approval of GPI Laboratories, Inc..

## ANALYTICAL LABORATORY REPORT

Thursday, October 29, 2020

Page 75 of 85

**CUSTOMER:** ASTI Environmental  
10448 Citation Dr.  
Brighton, MI 48116

**DATE RECEIVED:** Monday, October 19, 2020  
**PO/PROJECT #:** 11641  
**SUBMITTAL #:** 2020-10-20-001

### LAB NUMBER: AD03401

**Sampled By:** Lucas Wright/John Schuit  
**Job Location:** 9730-204 Outer Dr, Detroit, MI, 30-204  
**Sample Identification:** WT-02 Dining Room

**Date Sampled:** 10/15/2020  
**Sample Description:** Dust Wipe

**Preparation Method:** EPA 3050B-M-W (Acid Digestion for Surface Wipe Samples)  
**Analysis Method:** EPA 6010C-M (ICP-AES Method for Determination of Metals)  
**Date Analyzed:** Friday, October 23, 2020

\*Sample Area: 0.22 sq ft

ELEMENT	ANALYTE CONCENTRATION	ANALYTE REPORTING LIMIT (RL)	*AREA CONCENTRATION	*CALCULATED REPORTING LIMIT (RL)
Lead	18,000 ug	5.0 ug	83,000 ug/ft <sup>2</sup>	23 ug/ft <sup>2</sup>

\*Based on sampling information supplied by the client.

### LAB NUMBER: AD03402

**Sampled By:** Lucas Wright/John Schuit  
**Job Location:** 9730-204 Outer Dr, Detroit, MI, 30-204  
**Sample Identification:** FL-03 Kitchen

**Date Sampled:** 10/15/2020  
**Sample Description:** Dust Wipe

**Preparation Method:** EPA 3050B-M-W (Acid Digestion for Surface Wipe Samples)  
**Analysis Method:** EPA 6010C-M (ICP-AES Method for Determination of Metals)  
**Date Analyzed:** Friday, October 23, 2020

\*Sample Area: 1.0 sq ft

ELEMENT	ANALYTE CONCENTRATION	ANALYTE REPORTING LIMIT (RL)	*AREA CONCENTRATION	*CALCULATED REPORTING LIMIT (RL)
Lead	89 ug	5.0 ug	89 ug/ft <sup>2</sup>	5.0 ug/ft <sup>2</sup>

\*Based on sampling information supplied by the client.

### LAB NUMBER: AD03403

**Sampled By:** Lucas Wright/John Schuit  
**Job Location:** 9730-204 Outer Dr, Detroit, MI, 30-204  
**Sample Identification:** FL-04 Bedroom 1

**Date Sampled:** 10/15/2020  
**Sample Description:** Dust Wipe

**Preparation Method:** EPA 3050B-M-W (Acid Digestion for Surface Wipe Samples)  
**Analysis Method:** EPA 6010C-M (ICP-AES Method for Determination of Metals)  
**Date Analyzed:** Friday, October 23, 2020

\*Sample Area: 1.0 sq ft

ELEMENT	ANALYTE CONCENTRATION	ANALYTE REPORTING LIMIT (RL)	*AREA CONCENTRATION	*CALCULATED REPORTING LIMIT (RL)
Lead	49 ug	5.0 ug	49 ug/ft <sup>2</sup>	5.0 ug/ft <sup>2</sup>

\*Based on sampling information supplied by the client.

GPI Laboratories, Inc. has obtained accreditation under the programs detailed on the final page of the laboratory report. The accreditations pertain only to the testing performed for the elements, and in accordance with the test methods, listed in the scope of accreditation table. Testing which is performed by GPI Laboratories, Inc. according to other test methods, or for elements which are not included in the table fall outside of the current scope of laboratory accreditation.

This report shall not be reproduced except in full, without written approval of GPI Laboratories, Inc..

## ANALYTICAL LABORATORY REPORT

Thursday, October 29, 2020

Page 76 of 85

**CUSTOMER:** ASTI Environmental  
10448 Citation Dr.  
Brighton, MI 48116

**DATE RECEIVED:** Monday, October 19, 2020  
**PO/PROJECT #:** 11641  
**SUBMITTAL #:** 2020-10-20-001

### LAB NUMBER: AD03404

**Sampled By:** Lucas Wright/John Schuit  
**Job Location:** 9730-204 Outer Dr, Detroit, MI, 30-204  
**Sample Identification:** WS-04 Bedroom 1, C

**Date Sampled:** 10/15/2020  
**Sample Description:** Dust Wipe

**Preparation Method:** EPA 3050B-M-W (Acid Digestion for Surface Wipe Samples)  
**Analysis Method:** EPA 6010C-M (ICP-AES Method for Determination of Metals)  
**Date Analyzed:** Friday, October 23, 2020

\*Sample Area: 0.42 sq ft

ELEMENT	ANALYTE CONCENTRATION	ANALYTE REPORTING LIMIT (RL)	*AREA CONCENTRATION	*CALCULATED REPORTING LIMIT (RL)
Lead	72 ug	5.0 ug	170 ug/ft <sup>2</sup>	12 ug/ft <sup>2</sup>

\*Based on sampling information supplied by the client.

### LAB NUMBER: AD03405

**Sampled By:** Lucas Wright/John Schuit  
**Job Location:** 9730-204 Outer Dr, Detroit, MI, 30-204  
**Sample Identification:** FL-05 Bathroom

**Date Sampled:** 10/15/2020  
**Sample Description:** Dust Wipe

**Preparation Method:** EPA 3050B-M-W (Acid Digestion for Surface Wipe Samples)  
**Analysis Method:** EPA 6010C-M (ICP-AES Method for Determination of Metals)  
**Date Analyzed:** Friday, October 23, 2020

\*Sample Area: 1.0 sq ft

ELEMENT	ANALYTE CONCENTRATION	ANALYTE REPORTING LIMIT (RL)	*AREA CONCENTRATION	*CALCULATED REPORTING LIMIT (RL)
Lead	14 ug	5.0 ug	14 ug/ft <sup>2</sup>	5.0 ug/ft <sup>2</sup>

\*Based on sampling information supplied by the client.

### LAB NUMBER: AD03406

**Sampled By:** Lucas Wright/John Schuit  
**Job Location:** 9730-204 Outer Dr, Detroit, MI, 30-204  
**Sample Identification:** WS-05 Bathroom

**Date Sampled:** 10/15/2020  
**Sample Description:** Dust Wipe

**Preparation Method:** EPA 3050B-M-W (Acid Digestion for Surface Wipe Samples)  
**Analysis Method:** EPA 6010C-M (ICP-AES Method for Determination of Metals)  
**Date Analyzed:** Friday, October 23, 2020

\*Sample Area: 0.33 sq ft

ELEMENT	ANALYTE CONCENTRATION	ANALYTE REPORTING LIMIT (RL)	*AREA CONCENTRATION	*CALCULATED REPORTING LIMIT (RL)
Lead	31 ug	5.0 ug	94 ug/ft <sup>2</sup>	15 ug/ft <sup>2</sup>

\*Based on sampling information supplied by the client.

GPI Laboratories, Inc. has obtained accreditation under the programs detailed on the final page of the laboratory report. The accreditations pertain only to the testing performed for the elements, and in accordance with the test methods, listed in the scope of accreditation table. Testing which is performed by GPI Laboratories, Inc. according to other test methods, or for elements which are not included in the table fall outside of the current scope of laboratory accreditation.

This report shall not be reproduced except in full, without written approval of GPI Laboratories, Inc..



## ANALYTICAL LABORATORY REPORT

Thursday, October 29, 2020

Page 77 of 85

**CUSTOMER:** ASTI Environmental  
10448 Citation Dr.  
Brighton, MI 48116

**DATE RECEIVED:** Monday, October 19, 2020  
**PO/PROJECT #:** 11641  
**SUBMITTAL #:** 2020-10-20-001

### LAB NUMBER: AD03407

**Sampled By:** Lucas Wright/John Schuit  
**Job Location:** 9730-204 Outer Dr, Detroit, MI, 30-204  
**Sample Identification:** FL-06 Entry

**Date Sampled:** 10/15/2020  
**Sample Description:** Dust Wipe

**Preparation Method:** EPA 3050B-M-W (Acid Digestion for Surface Wipe Samples)  
**Analysis Method:** EPA 6010C-M (ICP-AES Method for Determination of Metals)  
**Date Analyzed:** Friday, October 23, 2020

\*Sample Area: 1.0 sq ft

ELEMENT	ANALYTE CONCENTRATION	ANALYTE REPORTING LIMIT (RL)	*AREA CONCENTRATION	*CALCULATED REPORTING LIMIT (RL)
Lead	5.9 ug	5.0 ug	5.9 ug/ft <sup>2</sup>	5.0 ug/ft <sup>2</sup>

\*Based on sampling information supplied by the client.

### LAB NUMBER: AD03408

**Sampled By:** Lucas Wright/John Schuit  
**Job Location:** 9730-204 Outer Dr, Detroit, MI, 30-204  
**Sample Identification:** FL-07 Under Sink

**Date Sampled:** 10/15/2020  
**Sample Description:** Dust Wipe

**Preparation Method:** EPA 3050B-M-W (Acid Digestion for Surface Wipe Samples)  
**Analysis Method:** EPA 6010C-M (ICP-AES Method for Determination of Metals)  
**Date Analyzed:** Friday, October 23, 2020

\*Sample Area: 1.0 sq ft

ELEMENT	ANALYTE CONCENTRATION	ANALYTE REPORTING LIMIT (RL)	*AREA CONCENTRATION	*CALCULATED REPORTING LIMIT (RL)
Lead	- < RL	5.0 ug	- < RL	5.0 ug/ft <sup>2</sup>

\*Based on sampling information supplied by the client.

### LAB NUMBER: AD03409

**Sampled By:** Lucas Wright/John Schuit  
**Job Location:** 9730-206 Outer Dr, Detroit, MI, 30-206  
**Sample Identification:** FL-01 Living Room

**Date Sampled:** 10/15/2020  
**Sample Description:** Dust Wipe

**Preparation Method:** EPA 3050B-M-W (Acid Digestion for Surface Wipe Samples)  
**Analysis Method:** EPA 6010C-M (ICP-AES Method for Determination of Metals)  
**Date Analyzed:** Friday, October 23, 2020

\*Sample Area: 1.0 sq ft

ELEMENT	ANALYTE CONCENTRATION	ANALYTE REPORTING LIMIT (RL)	*AREA CONCENTRATION	*CALCULATED REPORTING LIMIT (RL)
Lead	5.4 ug	5.0 ug	5.4 ug/ft <sup>2</sup>	5.0 ug/ft <sup>2</sup>

\*Based on sampling information supplied by the client.

GPI Laboratories, Inc. has obtained accreditation under the programs detailed on the final page of the laboratory report. The accreditations pertain only to the testing performed for the elements, and in accordance with the test methods, listed in the scope of accreditation table. Testing which is performed by GPI Laboratories, Inc. according to other test methods, or for elements which are not included in the table fall outside of the current scope of laboratory accreditation.

This report shall not be reproduced except in full, without written approval of GPI Laboratories, Inc..

## ANALYTICAL LABORATORY REPORT

Thursday, October 29, 2020

Page 78 of 85

**CUSTOMER:** ASTI Environmental  
10448 Citation Dr.  
Brighton, MI 48116

**DATE RECEIVED:** Monday, October 19, 2020  
**PO/PROJECT #:** 11641  
**SUBMITTAL #:** 2020-10-20-001

### LAB NUMBER: AD03410

**Sampled By:** Lucas Wright/John Schuit  
**Job Location:** 9730-206 Outer Dr, Detroit, MI, 30-206  
**Sample Identification:** WS-01 Living Room

**Date Sampled:** 10/15/2020  
**Sample Description:** Dust Wipe

**Preparation Method:** EPA 3050B-M-W (Acid Digestion for Surface Wipe Samples)  
**Analysis Method:** EPA 6010C-M (ICP-AES Method for Determination of Metals)  
**Date Analyzed:** Friday, October 23, 2020

\***Sample Area:** 0.38 sq ft

ELEMENT	ANALYTE CONCENTRATION	ANALYTE REPORTING LIMIT (RL)	*AREA CONCENTRATION	*CALCULATED REPORTING LIMIT (RL)
Lead	39 ug	5.0 ug	100 ug/ft <sup>2</sup>	13 ug/ft <sup>2</sup>

\*Based on sampling information supplied by the client.

### LAB NUMBER: AD03411

**Sampled By:** Lucas Wright/John Schuit  
**Job Location:** 9730-206 Outer Dr, Detroit, MI, 30-206  
**Sample Identification:** FL-02 Kitchen

**Date Sampled:** 10/15/2020  
**Sample Description:** Dust Wipe

**Preparation Method:** EPA 3050B-M-W (Acid Digestion for Surface Wipe Samples)  
**Analysis Method:** EPA 6010C-M (ICP-AES Method for Determination of Metals)  
**Date Analyzed:** Friday, October 23, 2020

\***Sample Area:** 1.0 sq ft

ELEMENT	ANALYTE CONCENTRATION	ANALYTE REPORTING LIMIT (RL)	*AREA CONCENTRATION	*CALCULATED REPORTING LIMIT (RL)
Lead	18 ug	5.0 ug	18 ug/ft <sup>2</sup>	5.0 ug/ft <sup>2</sup>

\*Based on sampling information supplied by the client.

### LAB NUMBER: AD03412

**Sampled By:** Lucas Wright/John Schuit  
**Job Location:** 9730-206 Outer Dr, Detroit, MI, 30-206  
**Sample Identification:** FL-03 Bedroom

**Date Sampled:** 10/15/2020  
**Sample Description:** Dust Wipe

**Preparation Method:** EPA 3050B-M-W (Acid Digestion for Surface Wipe Samples)  
**Analysis Method:** EPA 6010C-M (ICP-AES Method for Determination of Metals)  
**Date Analyzed:** Friday, October 23, 2020

\***Sample Area:** 1.0 sq ft

ELEMENT	ANALYTE CONCENTRATION	ANALYTE REPORTING LIMIT (RL)	*AREA CONCENTRATION	*CALCULATED REPORTING LIMIT (RL)
Lead	21 ug	5.0 ug	21 ug/ft <sup>2</sup>	5.0 ug/ft <sup>2</sup>

\*Based on sampling information supplied by the client.

GPI Laboratories, Inc. has obtained accreditation under the programs detailed on the final page of the laboratory report. The accreditations pertain only to the testing performed for the elements, and in accordance with the test methods, listed in the scope of accreditation table. Testing which is performed by GPI Laboratories, Inc. according to other test methods, or for elements which are not included in the table fall outside of the current scope of laboratory accreditation.

This report shall not be reproduced except in full, without written approval of GPI Laboratories, Inc..

## ANALYTICAL LABORATORY REPORT

Thursday, October 29, 2020

Page 79 of 85

**CUSTOMER:** ASTI Environmental  
10448 Citation Dr.  
Brighton, MI 48116

**DATE RECEIVED:** Monday, October 19, 2020  
**PO/PROJECT #:** 11641  
**SUBMITTAL #:** 2020-10-20-001

### LAB NUMBER: AD03413

**Sampled By:** Lucas Wright/John Schuit  
**Job Location:** 9730-206 Outer Dr, Detroit, MI, 30-206  
**Sample Identification:** WT-03 Bedroom

**Date Sampled:** 10/15/2020  
**Sample Description:** Dust Wipe

**Preparation Method:** EPA 3050B-M-W (Acid Digestion for Surface Wipe Samples)  
**Analysis Method:** EPA 6010C-M (ICP-AES Method for Determination of Metals)  
**Date Analyzed:** Friday, October 23, 2020

\*Sample Area: 0.22 sq ft

ELEMENT	ANALYTE CONCENTRATION	ANALYTE REPORTING LIMIT (RL)	*AREA CONCENTRATION	*CALCULATED REPORTING LIMIT (RL)
Lead	1,600 ug	5.0 ug	7,400 ug/ft <sup>2</sup>	23 ug/ft <sup>2</sup>

\*Based on sampling information supplied by the client.

### LAB NUMBER: AD03414

**Sampled By:** Lucas Wright/John Schuit  
**Job Location:** 9730-206 Outer Dr, Detroit, MI, 30-206  
**Sample Identification:** FL-04 Bathroom

**Date Sampled:** 10/15/2020  
**Sample Description:** Dust Wipe

**Preparation Method:** EPA 3050B-M-W (Acid Digestion for Surface Wipe Samples)  
**Analysis Method:** EPA 6010C-M (ICP-AES Method for Determination of Metals)  
**Date Analyzed:** Friday, October 23, 2020

\*Sample Area: 1.0 sq ft

ELEMENT	ANALYTE CONCENTRATION	ANALYTE REPORTING LIMIT (RL)	*AREA CONCENTRATION	*CALCULATED REPORTING LIMIT (RL)
Lead	56 ug	5.0 ug	56 ug/ft <sup>2</sup>	5.0 ug/ft <sup>2</sup>

\*Based on sampling information supplied by the client.

### LAB NUMBER: AD03415

**Sampled By:** Lucas Wright/John Schuit  
**Job Location:** 9730-206 Outer Dr, Detroit, MI, 30-206  
**Sample Identification:** WS-04 Bathroom

**Date Sampled:** 10/15/2020  
**Sample Description:** Dust Wipe

**Preparation Method:** EPA 3050B-M-W (Acid Digestion for Surface Wipe Samples)  
**Analysis Method:** EPA 6010C-M (ICP-AES Method for Determination of Metals)  
**Date Analyzed:** Friday, October 23, 2020

\*Sample Area: 0.33 sq ft

ELEMENT	ANALYTE CONCENTRATION	ANALYTE REPORTING LIMIT (RL)	*AREA CONCENTRATION	*CALCULATED REPORTING LIMIT (RL)
Lead	420 ug	5.0 ug	1,300 ug/ft <sup>2</sup>	15 ug/ft <sup>2</sup>

\*Based on sampling information supplied by the client.

GPI Laboratories, Inc. has obtained accreditation under the programs detailed on the final page of the laboratory report. The accreditations pertain only to the testing performed for the elements, and in accordance with the test methods, listed in the scope of accreditation table. Testing which is performed by GPI Laboratories, Inc. according to other test methods, or for elements which are not included in the table fall outside of the current scope of laboratory accreditation.

This report shall not be reproduced except in full, without written approval of GPI Laboratories, Inc..

## ANALYTICAL LABORATORY REPORT

Thursday, October 29, 2020

Page 80 of 85

**CUSTOMER:** ASTI Environmental  
10448 Citation Dr.  
Brighton, MI 48116

**DATE RECEIVED:** Monday, October 19, 2020  
**PO/PROJECT #:** 11641  
**SUBMITTAL #:** 2020-10-20-001

### LAB NUMBER: AD03416

**Sampled By:** Lucas Wright/John Schuit  
**Job Location:** 9730-206 Outer Dr, Detroit, MI, 30-206  
**Sample Identification:** FL-05 Entry

**Date Sampled:** 10/15/2020  
**Sample Description:** Dust Wipe

**Preparation Method:** EPA 3050B-M-W (Acid Digestion for Surface Wipe Samples)  
**Analysis Method:** EPA 6010C-M (ICP-AES Method for Determination of Metals)  
**Date Analyzed:** Friday, October 23, 2020

\***Sample Area:** 1.0 sq ft

ELEMENT	ANALYTE CONCENTRATION	ANALYTE REPORTING LIMIT (RL)	*AREA CONCENTRATION	*CALCULATED REPORTING LIMIT (RL)
Lead	11 ug	5.0 ug	11 ug/ft <sup>2</sup>	5.0 ug/ft <sup>2</sup>

\*Based on sampling information supplied by the client.

### LAB NUMBER: AD03417

**Sampled By:** Lucas Wright/John Schuit  
**Job Location:** 9730-206 Outer Dr, Detroit, MI, 30-206  
**Sample Identification:** FL-06 Under Sink

**Date Sampled:** 10/15/2020  
**Sample Description:** Dust Wipe

**Preparation Method:** EPA 3050B-M-W (Acid Digestion for Surface Wipe Samples)  
**Analysis Method:** EPA 6010C-M (ICP-AES Method for Determination of Metals)  
**Date Analyzed:** Friday, October 23, 2020

\***Sample Area:** 1.0 sq ft

ELEMENT	ANALYTE CONCENTRATION	ANALYTE REPORTING LIMIT (RL)	*AREA CONCENTRATION	*CALCULATED REPORTING LIMIT (RL)
Lead	- < RL	5.0 ug	- < RL	5.0 ug/ft <sup>2</sup>

\*Based on sampling information supplied by the client.

### LAB NUMBER: AD03418

**Sampled By:** Lucas Wright/John Schuit  
**Job Location:** 9730-208, Outer Dr, Detroit, MI, 30-208  
**Sample Identification:** FL-01 Living Room

**Date Sampled:** 10/14/2020  
**Sample Description:** Dust Wipe

**Preparation Method:** EPA 3050B-M-W (Acid Digestion for Surface Wipe Samples)  
**Analysis Method:** EPA 6010C-M (ICP-AES Method for Determination of Metals)  
**Date Analyzed:** Friday, October 23, 2020

\***Sample Area:** 1.0 sq ft

ELEMENT	ANALYTE CONCENTRATION	ANALYTE REPORTING LIMIT (RL)	*AREA CONCENTRATION	*CALCULATED REPORTING LIMIT (RL)
Lead	14 ug	5.0 ug	14 ug/ft <sup>2</sup>	5.0 ug/ft <sup>2</sup>

\*Based on sampling information supplied by the client.

GPI Laboratories, Inc. has obtained accreditation under the programs detailed on the final page of the laboratory report. The accreditations pertain only to the testing performed for the elements, and in accordance with the test methods, listed in the scope of accreditation table. Testing which is performed by GPI Laboratories, Inc. according to other test methods, or for elements which are not included in the table fall outside of the current scope of laboratory accreditation.

This report shall not be reproduced except in full, without written approval of GPI Laboratories, Inc..

## ANALYTICAL LABORATORY REPORT

Thursday, October 29, 2020

Page 81 of 85

**CUSTOMER:** ASTI Environmental  
10448 Citation Dr.  
Brighton, MI 48116

**DATE RECEIVED:** Monday, October 19, 2020  
**PO/PROJECT #:** 11641  
**SUBMITTAL #:** 2020-10-20-001

### LAB NUMBER: AD03419

**Sampled By:** Lucas Wright/John Schuit  
**Job Location:** 9730-208, Outer Dr, Detroit, MI, 30-208  
**Sample Identification:** WS-01 Living Room

**Date Sampled:** 10/14/2020  
**Sample Description:** Dust Wipe

**Preparation Method:** EPA 3050B-M-W (Acid Digestion for Surface Wipe Samples)  
**Analysis Method:** EPA 6010C-M (ICP-AES Method for Determination of Metals)  
**Date Analyzed:** Friday, October 23, 2020

\*Sample Area: 0.25 sq ft

ELEMENT	ANALYTE CONCENTRATION	ANALYTE REPORTING LIMIT (RL)	*AREA CONCENTRATION	*CALCULATED REPORTING LIMIT (RL)
Lead	170 ug	5.0 ug	670 ug/ft <sup>2</sup>	20 ug/ft <sup>2</sup>

\*Based on sampling information supplied by the client.

### LAB NUMBER: AD03420

**Sampled By:** Lucas Wright/John Schuit  
**Job Location:** 9730-208, Outer Dr, Detroit, MI, 30-208  
**Sample Identification:** FL-02 Dining Room

**Date Sampled:** 10/14/2020  
**Sample Description:** Dust Wipe

**Preparation Method:** EPA 3050B-M-W (Acid Digestion for Surface Wipe Samples)  
**Analysis Method:** EPA 6010C-M (ICP-AES Method for Determination of Metals)  
**Date Analyzed:** Friday, October 23, 2020

\*Sample Area: 1.0 sq ft

ELEMENT	ANALYTE CONCENTRATION	ANALYTE REPORTING LIMIT (RL)	*AREA CONCENTRATION	*CALCULATED REPORTING LIMIT (RL)
Lead	26 ug	5.0 ug	26 ug/ft <sup>2</sup>	5.0 ug/ft <sup>2</sup>

\*Based on sampling information supplied by the client.

### LAB NUMBER: AD03421

**Sampled By:** Lucas Wright/John Schuit  
**Job Location:** 9730-208, Outer Dr, Detroit, MI, 30-208  
**Sample Identification:** WT-02 Dining Room, A

**Date Sampled:** 10/14/2020  
**Sample Description:** Dust Wipe

**Preparation Method:** EPA 3050B-M-W (Acid Digestion for Surface Wipe Samples)  
**Analysis Method:** EPA 6010C-M (ICP-AES Method for Determination of Metals)  
**Date Analyzed:** Friday, October 23, 2020

\*Sample Area: 0.22 sq ft

ELEMENT	ANALYTE CONCENTRATION	ANALYTE REPORTING LIMIT (RL)	*AREA CONCENTRATION	*CALCULATED REPORTING LIMIT (RL)
Lead	210 ug	5.0 ug	930 ug/ft <sup>2</sup>	23 ug/ft <sup>2</sup>

\*Based on sampling information supplied by the client.

GPI Laboratories, Inc. has obtained accreditation under the programs detailed on the final page of the laboratory report. The accreditations pertain only to the testing performed for the elements, and in accordance with the test methods, listed in the scope of accreditation table. Testing which is performed by GPI Laboratories, Inc. according to other test methods, or for elements which are not included in the table fall outside of the current scope of laboratory accreditation.

This report shall not be reproduced except in full, without written approval of GPI Laboratories, Inc..

## ANALYTICAL LABORATORY REPORT

Thursday, October 29, 2020

Page 82 of 85

**CUSTOMER:** ASTI Environmental  
10448 Citation Dr.  
Brighton, MI 48116

**DATE RECEIVED:** Monday, October 19, 2020  
**PO/PROJECT #:** 11641  
**SUBMITTAL #:** 2020-10-20-001

### LAB NUMBER: AD03422

**Sampled By:** Lucas Wright/John Schuit  
**Job Location:** 9730-208, Outer Dr, Detroit, MI, 30-208  
**Sample Identification:** FL-03 Kitchen

**Date Sampled:** 10/14/2020  
**Sample Description:** Dust Wipe

**Preparation Method:** EPA 3050B-M-W (Acid Digestion for Surface Wipe Samples)  
**Analysis Method:** EPA 6010C-M (ICP-AES Method for Determination of Metals)  
**Date Analyzed:** Friday, October 23, 2020

\***Sample Area:** 1.0 sq ft

ELEMENT	ANALYTE CONCENTRATION	ANALYTE REPORTING LIMIT (RL)	*AREA CONCENTRATION	*CALCULATED REPORTING LIMIT (RL)
Lead	18 ug	5.0 ug	<b>18 ug/ft<sup>2</sup></b>	5.0 ug/ft <sup>2</sup>

\*Based on sampling information supplied by the client.

### LAB NUMBER: AD03423

**Sampled By:** Lucas Wright/John Schuit  
**Job Location:** 9730-208, Outer Dr, Detroit, MI, 30-208  
**Sample Identification:** WS-03 Kitchen

**Date Sampled:** 10/14/2020  
**Sample Description:** Dust Wipe

**Preparation Method:** EPA 3050B-M-W (Acid Digestion for Surface Wipe Samples)  
**Analysis Method:** EPA 6010C-M (ICP-AES Method for Determination of Metals)  
**Date Analyzed:** Friday, October 23, 2020

\***Sample Area:** 0.58 sq ft

ELEMENT	ANALYTE CONCENTRATION	ANALYTE REPORTING LIMIT (RL)	*AREA CONCENTRATION	*CALCULATED REPORTING LIMIT (RL)
Lead	71 ug	5.0 ug	<b>120 ug/ft<sup>2</sup></b>	8.6 ug/ft <sup>2</sup>

\*Based on sampling information supplied by the client.

### LAB NUMBER: AD03424

**Sampled By:** Lucas Wright/John Schuit  
**Job Location:** 9730-208, Outer Dr, Detroit, MI, 30-208  
**Sample Identification:** FL-04 Bedroom 1

**Date Sampled:** 10/14/2020  
**Sample Description:** Dust Wipe

**Preparation Method:** EPA 3050B-M-W (Acid Digestion for Surface Wipe Samples)  
**Analysis Method:** EPA 6010C-M (ICP-AES Method for Determination of Metals)  
**Date Analyzed:** Friday, October 23, 2020

\***Sample Area:** 1.0 sq ft

ELEMENT	ANALYTE CONCENTRATION	ANALYTE REPORTING LIMIT (RL)	*AREA CONCENTRATION	*CALCULATED REPORTING LIMIT (RL)
Lead	710 ug	5.0 ug	<b>710 ug/ft<sup>2</sup></b>	5.0 ug/ft <sup>2</sup>

\*Based on sampling information supplied by the client.

GPI Laboratories, Inc. has obtained accreditation under the programs detailed on the final page of the laboratory report. The accreditations pertain only to the testing performed for the elements, and in accordance with the test methods, listed in the scope of accreditation table. Testing which is performed by GPI Laboratories, Inc. according to other test methods, or for elements which are not included in the table fall outside of the current scope of laboratory accreditation.

This report shall not be reproduced except in full, without written approval of GPI Laboratories, Inc..

## ANALYTICAL LABORATORY REPORT

Thursday, October 29, 2020

Page 83 of 85

**CUSTOMER:** ASTI Environmental  
10448 Citation Dr.  
Brighton, MI 48116

**DATE RECEIVED:** Monday, October 19, 2020  
**PO/PROJECT #:** 11641  
**SUBMITTAL #:** 2020-10-20-001

### LAB NUMBER: AD03425

**Sampled By:** Lucas Wright/John Schuit  
**Job Location:** 9730-208, Outer Dr, Detroit, MI, 30-208  
**Sample Identification:** WT-04 Bedroom 1

**Date Sampled:** 10/14/2020  
**Sample Description:** Dust Wipe

**Preparation Method:** EPA 3050B-M-W (Acid Digestion for Surface Wipe Samples)  
**Analysis Method:** EPA 6010C-M (ICP-AES Method for Determination of Metals)  
**Date Analyzed:** Friday, October 23, 2020

\*Sample Area: 0.22 sq ft

ELEMENT	ANALYTE CONCENTRATION	ANALYTE REPORTING LIMIT (RL)	*AREA CONCENTRATION	*CALCULATED REPORTING LIMIT (RL)
Lead	29 ug	5.0 ug	130 ug/ft <sup>2</sup>	23 ug/ft <sup>2</sup>

\*Based on sampling information supplied by the client.

### LAB NUMBER: AD03426

**Sampled By:** Lucas Wright/John Schuit  
**Job Location:** 9730-208, Outer Dr, Detroit, MI, 30-208  
**Sample Identification:** FL-05 Bedroom 2

**Date Sampled:** 10/14/2020  
**Sample Description:** Dust Wipe

**Preparation Method:** EPA 3050B-M-W (Acid Digestion for Surface Wipe Samples)  
**Analysis Method:** EPA 6010C-M (ICP-AES Method for Determination of Metals)  
**Date Analyzed:** Friday, October 23, 2020

\*Sample Area: 1.0 sq ft

ELEMENT	ANALYTE CONCENTRATION	ANALYTE REPORTING LIMIT (RL)	*AREA CONCENTRATION	*CALCULATED REPORTING LIMIT (RL)
Lead	74 ug	5.0 ug	74 ug/ft <sup>2</sup>	5.0 ug/ft <sup>2</sup>

\*Based on sampling information supplied by the client.

### LAB NUMBER: AD03427

**Sampled By:** Lucas Wright/John Schuit  
**Job Location:** 9730-208, Outer Dr, Detroit, MI, 30-208  
**Sample Identification:** WS-05 Bedroom 2

**Date Sampled:** 10/14/2020  
**Sample Description:** Dust Wipe

**Preparation Method:** EPA 3050B-M-W (Acid Digestion for Surface Wipe Samples)  
**Analysis Method:** EPA 6010C-M (ICP-AES Method for Determination of Metals)  
**Date Analyzed:** Friday, October 23, 2020

\*Sample Area: 0.58 sq ft

ELEMENT	ANALYTE CONCENTRATION	ANALYTE REPORTING LIMIT (RL)	*AREA CONCENTRATION	*CALCULATED REPORTING LIMIT (RL)
Lead	200 ug	5.0 ug	350 ug/ft <sup>2</sup>	8.6 ug/ft <sup>2</sup>

\*Based on sampling information supplied by the client.

GPI Laboratories, Inc. has obtained accreditation under the programs detailed on the final page of the laboratory report. The accreditations pertain only to the testing performed for the elements, and in accordance with the test methods, listed in the scope of accreditation table. Testing which is performed by GPI Laboratories, Inc. according to other test methods, or for elements which are not included in the table fall outside of the current scope of laboratory accreditation.

This report shall not be reproduced except in full, without written approval of GPI Laboratories, Inc..



## ANALYTICAL LABORATORY REPORT

Thursday, October 29, 2020

Page 84 of 85

**CUSTOMER:** ASTI Environmental  
10448 Citation Dr.  
Brighton, MI 48116

**DATE RECEIVED:** Monday, October 19, 2020  
**PO/PROJECT #:** 11641  
**SUBMITTAL #:** 2020-10-20-001

**LAB NUMBER: AD03428**

**Sampled By:** Lucas Wright/John Schuit  
**Job Location:** 9730-208, Outer Dr, Detroit, MI, 30-208  
**Sample Identification:** FL-06 Entry

**Date Sampled:** 10/14/2020  
**Sample Description:** Dust Wipe

**Preparation Method:** EPA 3050B-M-W (Acid Digestion for Surface Wipe Samples)

**Analysis Method:** EPA 6010C-M (ICP-AES Method for Determination of Metals)

**Date Analyzed:** Friday, October 23, 2020

**\*Sample Area:** 1.0 sq ft

ELEMENT	ANALYTE CONCENTRATION	ANALYTE REPORTING LIMIT (RL)	*AREA CONCENTRATION	*CALCULATED REPORTING LIMIT (RL)
Lead	7.3 ug	5.0 ug	7.3 ug/ft <sup>2</sup>	5.0 ug/ft <sup>2</sup>

\*Based on sampling information supplied by the client.

GPI Laboratories, Inc. has obtained accreditation under the programs detailed on the final page of the laboratory report. The accreditations pertain only to the testing performed for the elements, and in accordance with the test methods, listed in the scope of accreditation table. Testing which is performed by GPI Laboratories, Inc. according to other test methods, or for elements which are not included in the table fall outside of the current scope of laboratory accreditation.

This report shall not be reproduced except in full, without written approval of GPI Laboratories, Inc..

## ANALYTICAL LABORATORY REPORT

Thursday, October 29, 2020

Page 85 of 85

**CUSTOMER:** ASTI Environmental  
10448 Citation Dr.  
Brighton, MI 48116

**DATE RECEIVED:** Monday, October 19, 2020  
**PO/PROJECT #:** 11641  
**SUBMITTAL #:** 2020-10-20-001

Unless otherwise noted, the condition of each sample was acceptable upon receipt, all laboratory quality control requirements were met, and sample results have not been adjusted based on field blank or other analytical blank results. Individual sample results relate only to the sample as received by the laboratory.

**Tests Reviewed By:** David Johnson, Analyst II

Reporting Limit (RL): The lowest concentration of analyte in a sample that can be reported with a defined, reproducible level of certainty. This value is based on the lowest standard used for instrument calibration and must be at least twice the MDL.

GPI Laboratories, Inc. has obtained accreditation under the following programs:

- **National Lead Laboratory Accreditation Program (NLLAP)**  
**A2LA:** American Association for Laboratory Accreditation (Certificate 5033.01) ([www.a2la.org](http://www.a2la.org))
- **OH:** Ohio Department of Health Lead Poisoning Prevention Program, Approval #E10013 ([www.odh.ohio.gov](http://www.odh.ohio.gov))
- **National Environmental Laboratory Accreditation Program (NELAP)**  
**NY:** State of New York Department of Health, Laboratory ID#11609 (Serial # 61448-61452) (518-485-5570)  
**LA:** State of Louisiana Department of Environmental Quality, Laboratory ID#180321 (Certificate 05036) ([www.deq.louisiana.gov](http://www.deq.louisiana.gov))  
**OK:** Oklahoma Department of Environmental Quality, Laboratory ID#9993 (Certificate 2020-074) ([www.deq.state.ok.us](http://www.deq.state.ok.us))

Testing which is performed by GPI Laboratories, Inc. according to test methods, or for elements which are not included in the table below fall outside of the current scope of laboratory accreditation. Customers are encouraged to verify the current accreditation status with the individual accreditation programs by calling or visiting the appropriate website for the applicable program.

### SCOPE OF ACCREDITATION

**Air and Emissions**

<u>Element/Test</u>	<u>Method</u>	<u>Accreditation(s)</u>
Suspended Particulates: PM10 / TSP	40 CFR 50 Appendix J / 40 CFR 50 Appendix B	NY, LA
Lead in Airborne Dust	40 CFR 50 Appendix G	A2LA, LA
Lead in Airborne Dust	NIOSH 7300	A2LA, OH, NY, LA
Metals in Airborne Dust	NIOSH 7300	A2LA

**Solid Chemical Materials**

<u>Element/Test</u>	<u>Method</u>	<u>Accreditation(s)</u>
TCLP	EPA 1311(Sample Preparation Method)	NY, LA, OK
Lead in Soil	EPA 3050B/ EPA 6010C	A2LA, OH, NY, LA, OK
Lead in Paint	EPA 3050B/ EPA 6010C	A2LA, OH, NY, LA
Lead in Paint	ASTM D 3335-85A/ EPA 6010C	NY
Lead in Dust Wipes	EPA 3050B/ EPA 6010C	A2LA, OH, NY, LA
Ignitability	EPA 1010A	NY
pH	EPA 9045D	NY

**Non-Potable Water / Analysis by ICP**

**Solid Chemical Materials**

<u>Element/Test</u>	<u>Method</u>	<u>Accreditation(s)</u>	<u>Method</u>	<u>Accreditation(s)</u>
Arsenic	EPA 6010C/ EPA 200.7 Rev 4.4	NY, LA, OK	EPA 6010C	NY, LA, OK
Barium	EPA 6010C/ EPA 200.7 Rev 4.4	NY, LA, OK	EPA 6010C	NY, LA, OK
Cadmium	EPA 6010C/ EPA 200.7 Rev 4.4	NY, LA, OK	EPA 6010C	NY, LA, OK
Chromium	EPA 6010C/ EPA 200.7 Rev 4.4	NY, LA, OK	EPA 6010C	NY, LA, OK
Copper	EPA 6010C/ EPA 200.7 Rev 4.4	NY, LA, OK	EPA 6010C	NY, LA, OK
Lead	EPA 6010C/ EPA 200.7 Rev 4.4	NY, LA, OK	EPA 6010C	NY, LA, OK
Mercury	EPA 245.1 Rev.3/ EPA 7470A	NY, LA, OK	EPA 7471B	NY, LA, OK
Nickel	EPA 6010C/ EPA 200.7 Rev 4.4	NY, LA, OK	EPA 6010C	NY, LA, OK
Selenium	EPA 6010C/ EPA 200.7 Rev 4.4	NY, LA, OK	EPA 6010C	NY, LA, OK
Silver	EPA 6010C/ EPA 200.7 Rev 4.4	NY, LA, OK	EPA 6010C	NY, LA, OK
Zinc	EPA 6010C/ EPA 200.7 Rev 4.4	NY, LA, OK	EPA 6010C	NY, LA, OK
Cobalt	----	----	EPA 6010C	NY, LA, OK
Manganese	----	----	EPA 6010C	NY, LA, OK
Acid Digestion	EPA 3010A	NY, LA	EPA 3050B	NY, LA

This report shall not be reproduced except in full, without written approval of GPI Laboratories, Inc..



**CHAIN OF CUSTODY FORM**

Send To:  
**GPI Laboratories, Inc.**  
 4403 Donker Court, Grand Rapids MI 49512-4054  
 (616) 940-3112 | GPI.labs@gpilabs.com | www.gpinet.com

Company: **ASTI** Address: **660 Cascade West Parkways, Ste. 210 Grand Rapids, MI 49546**

Company Contact: **Luke Wright** Telephone: **616-957-5601** E-Mail: **lwright@astl-env.com**

P.O./Proj #: **11641** Location: **9710 Center Dr., Detroit MI**

Matrix:  Wipe  Filter  Abrasive  Wastewater

TCLP (Waste):  Lead  RCRA (8) Metals

Metals Content:  Lead  Lead, Cad., Chrome.  RCRA (8) Metals

Other Tests:  pH (Corrosivity)  Ignitability  VOC (Method 24, etc)

Tumaround Time:  Same Day\*  Rush\*  Standard

GPI Labs accepts Visa, MasterCard, and American Express. \*Accelerated Turnaround is not available for every test. Please call for information.

Laboratory ID	Sample Number	Date/Time Sampled	Sample Identification / Location	Special Instructions	Area wiped (sq.ft.)	Minutes	Flow Rate	UNITS
AD03165	FL-01	10/15/20	Front Stair Landing	1 9710 Center Area	1			
AD03166	FL-02		Front Stair Tread		105x12			
AD03167	FL-03		Back Stair Landing		1			
AD03168	FL-04		Back Stair Tread		10x12			
AD03170	FL-06		Laundry Room		1			
AD03171	FL-07		1st Floor Hall		1			
AD03172	FL-08		2nd Floor Hall		1			
			3rd Floor Hall		1			

**FOR LAB USE ONLY**

Property Contained:  YES  NO  N/A

ASTM E1792 wipes:  YES  NO  N/A

Adequate Ph Adjust:  YES  NO  N/A

Lab acidified: By/Date: **N/A**

Sampled By (Please print): **Lucas Wright** Date Submitted: **10/15/2020** Signature: *[Signature]*

Received by: \_\_\_\_\_ Date/Time: \_\_\_\_\_ Relinquished Date/Time: \_\_\_\_\_

Method of Shipment: **Common Car** Date/Time: **10/14/20 15:58** Submittal #: **2020-10-20-001**

Received for Laboratory by: *[Signature]* Date/Time: **1/18/17** Form # **53-12**

Page **1** of **1**



CHAIN OF CUSTODY FORM

Send To: GPI Laboratories, Inc. 4403 Donker Court, Grand Rapids MI 49512-4054 (616) 940-3112 | GRLabsInfo@gpinet.com | www.gpinet.com

Company: ASTI Address: 660 Cascade West Parkways, Ste. 210 Grand Rapids, MI 49546 Company Contact: Luke Wright Telephone: 616-957-5601 E-Mail: lwright@astl-env.com

Matrix: Paint Chips, Soil, Abrasive, Wastewater. TCLP (Waste): Lead, RCRA (9) Metals. Metals Content: Lead, Lead, Cad., Chrome, RCRA (9) Metals. Other Tests: pH (Corrosivity), Ignitability, VOC (Method 24, etc). Turnaround Time: Same Day\*, Rush\*, Standard.

GPI Labs accepts Visa, MasterCard, and American Express. \*Accelerated Turnaround is not available for every test. Please call for information.

Table with columns: Laboratory ID, Sample Number, Date/Time Sampled, Sample Identification / Location, Special Instructions, Area wiped (sq.ft.), Minutes, Flow Rate, TSP, PM10, Cassette, Flow Rate, UNITS.

FOR LAB USE ONLY. Property Contained: YES/NO/N/A. ASTM E1792 wipes: YES/NO/N/A. Adequate Ph Adjust: YES/NO/N/A. Lab acidified: By/Date: N/A.

Comments: Discard Empty Bottle, Detroit, MI. P.O./Proj #: 11641. Location: 9710 Outer Dr, Detroit, MI.

Sampled By: Lucas Wright. Received by: [Signature]. Date Submitted: 10/15/2020. Signature: [Signature]. Date/Time: 10/19/20 15:57. Submittal #: 2020-10-20-001. Date/Time: 10/15/20 5:02 A Drizzle. 9730 Outer Dr.





CHAIN OF CUSTODY FORM

Send To: GPI Laboratories, Inc. 4403 Donker Court, Grand Rapids MI 49512-4054 (616) 940-3112 | GRLabsInfo@gpinet.com | www.gpinet.com

FOR LAB USE ONLY table with columns: Property Contained, Adequate Ph Adjust, Lab acidified: By/Date, P.O./Proj #, Location, Comments, Wipes, Air Sampling Filters, TSP, PM10, Flow Rate, UNITS.

Company: ASTI Address: 660 Cascade West Parkways, Ste. 210 Grand Rapids, MI 49546 Company Contact: Luke Wright Telephone: 616-957-5601 E-Mail: lwright@astl-env.com

Matrix: Paint Chips, Soil, Abrasive, Wastewater. TCLP (Waste): Lead, RCR (8) Metals. Metals Content: Lead, Cad., Chrome, RCR (8) Metals. Other Tests: pH, Ignitability, VOC. Turnaround Time: Same Day, Rush, Standard.

Main data table with columns: Laboratory ID, Sample Number, Date/Time Sampled, Sample Identification / Location, Special Instructions, Area wiped (sq.ft.), Minutes, Flow Rate, UNITS. Rows include samples ADO3175 through ADO3188.

Received by: Lucas Wright Date Submitted: 10/19/2020 Signature: John Skuturna. Received by: Anna Swack Date/Time: 10/19/20 16:02 Submittal #: PA-16-20-001. Method of Shipment: Date/Time: Relinquished Date/Time: Relinquished Date/Time: Date Submitted: 10/19/2020 Signature: Anna Swack



CHAIN OF CUSTODY FORM

Send To: GPI Laboratories, Inc. 4403 Donker Court, Grand Rapids MI 49512-4054 (616) 940-3112 | GRLabsInfo@gpinet.com | www.gpinet.com

Company: ASTI

Address: 660 Cascade West Parkways, Ste. 210 Grand Rapids, MI 49546

Company Contact: Luke Wright Telephone: 616-957-5601 E-Mail: lwright@astl-env.com

Matrix:  Paint Chips  Wipe  Soil  Filter  Abrasive  Wastewater

TCLP (Waste)  Lead  RCRRA (8) Metals

Metals Content  Lead  Lead, Cad., Chrome.  RCRRA (8) Metals

Other Tests  pH (Corrosivity)  Ignitability  VOC (Method 24, etc)

Turnaround Time  Same Day\*  Rush\*  Standard

GPI Labs accepts Visa, MasterCard, and American Express. \*Accelerated Turnaround is not available for every test. Please call for information.

Laboratory ID	Sample Number	Date/Time Sampled	Sample Identification / Location	Special Instructions	Area wiped (sq.ft.)	Wipes	Air Sampling Filters	Minutes	Flow Rate	UNITS
AD03203	FL-01	10/16/20	Living Room	10-121	1	1	<input type="checkbox"/> TSP <input type="checkbox"/> PM10			
AD03204	105-01		" "		1	3x16	<input type="checkbox"/> 37 mm Cassette			
AD03205	FL-02		Dining Room		1	1				
AD03206	11-02		" "		1	1.5x16				
AD03207	FL-03		Bathroom Kitchen		1	1				
AD03208	105-03		" "		1	5x16				
AD03209	FL-04		Bedroom		1	1				
AD03210	11-04		" "		1	1.5x16				
AD03211	FL-05		Bathroom		1	1				
AD03212	105-05		" "		1	3x12				
AD03213	FL-06		Entry		1	1				
AD03214	FL-07		Under Sink		1	1				

Sampled By (Please print): Lucas Wright

Signature: John Schmitt

Date Submitted: 10/19/20

Signature: [Signature]

Received by:

Date/Time:

Date/Time:

Relinquished Date/Time:

Relinquished Date/Time:

Method of Shipment:

Received for Laboratory by: [Signature]

Date/Time: 10/19/20 16:07

Submitted #: 2020-10-20-001

1/18/17 Form # 53-12

FOR LAB USE ONLY

Property Contained: YES NO N/A  
ASTM E1792 wipes: YES NO N/A  
Adequate Ph Adjust: YES NO N/A  
Lab acidified: By/Date: N/A

P.O./Proj #: 11641  
Location: 9710-101 auto Dr, Detroit, MI  
Comments:





CHAIN OF CUSTODY FORM

Send To: GPI Laboratories, Inc. 4403 Donker Court, Grand Rapids MI 49512-4054 (616) 940-3112 | GRLabsInfo@gpinet.com | www.gpinet.com

Company: ASTI

Address: 660 Cascade West Parkways, Ste. 210 Grand Rapids, MI 49546

Company Contact: Luke Wright Telephone: 616-957-5601 E-Mail: lwright@astl-env.com

Matrix: Paint Chips, Soil, Abrasive, Wastewater, Wipe, Filter. TCLP (Waste): Lead, RCRA (8) Metals. Metals Content: Lead, Lead Cad., Chrome, RCRA (8) Metals. Other Tests: pH (Corrosivity), Ignitability, VOC (Method 24, etc). Turnaround Time: Same Day\*, Rush\*, Standard.

GPI Labs accepts Visa, MasterCard, and American Express. \*Accelerated Turnaround is not available for every test. Please call for information.

Table with columns: Laboratory ID, Sample Number, Date/Time Sampled, Sample Identification / Location, Special Instructions, Area wiped (sq.ft.), Minutes, Flow Rate, UNITS. Includes handwritten entries for various sample IDs and locations like Laundry Room, Dining Room, Kitchen, Bedroom, Bathroom, Entry.

Sampled By (Please print): Lucas Wright John Seligman

Date Submitted: 10/19/2020

Signature: [Handwritten Signature]

Received by: Date/Time: Relinquished Date/Time:

Date/Time: Relinquished Date/Time:

Method of Shipment: Received for Laboratory by: Ann Sun

Date/Time: 10/19/20 16:09

Submittal #: 2020-10-20-001

1/18/17 Form # 53-12

FOR LAB USE ONLY table with columns: Property/Contained, ASTM E1792 wipes, Adequate Ph Adjust, Lab acidified: By/Date: N/A. Includes YES/NO/N/A checkboxes.

Comments: P.O./Proj #: 11641 Location: 9710-102 outer Dr. Default, WI





CHAIN OF CUSTODY FORM

Send To: GPI Laboratories, Inc. 4403 Donker Court, Grand Rapids MI 49512-4054 (616) 940-3112 | GRLabsInfo@gpinet.com | www.gpinet.com

Company: ASTI Address: 660 Cascade West Parkways, Ste. 210 Grand Rapids, MI 49546 Company Contact: Luke Wright Telephone: 616-957-5601 E-Mail: lwright@astl-env.com

Matrix: Paint Chips, Soil, Abrasive, Wastewater. Wipe, Filter. TCLP (Waste): Lead, RCRA (8) Metals. Metals Content: Lead, Cad., Chrome, RCRA (8) Metals. Other Tests: pH (Corrosivity), Ignitability, VOC (Method 24, etc). Turnaround Time: Same Day\*, Rush\*, Standard.

Table with columns: Laboratory ID, Sample Number, Date/Time Sampled, Sample Identification / Location, Special Instructions, Wipes, Area wiped (sq.ft.), Minutes, TSP, PM10, 37 mm Cassette, Flow Rate, UNITS. Includes handwritten entries for samples AD03226 through AD03235.

Sampled By (Please print): Lucas Wright / John Schweitzer Date Submitted: 10/19/2020 Signature: [Signature] Received by: Date/Time: Relinquished Date/Time: Method of Shipment: Date/Time: Relinquished Date/Time: Received for Laboratory by: [Signature] Date/Time: 10/19/20 16:11 Submittal #: 2020-10-20-01

FOR LAB USE ONLY. Property Contained: YES/NO/N/A. ASTM E1792 wipes: YES/NO/N/A. Adequate Ph Adjust: YES/NO/N/A. Lab added: By/Date: N/A.

Comments: P.O./Proj #: 11641 Location: 9710-103 Outer Dr, Detroit, MI



CHAIN OF CUSTODY FORM

Send To: GPI Laboratories, Inc. 4403 Donker Court, Grand Rapids MI 49512-4054 (616) 940-3112 | GRlabsinfo@gpinet.com | www.gpinet.com

Company: ASTI

Address: 660 Cascade West Parkways, Ste. 210 Grand Rapids, MI 49546

Company Contact: Luke Wright Telephone: 616-957-5601 E-Mail: lwright@ast-env.com

Matrix:  Paint Chips  Wipe  Soil  Abrasive  Wastewater  Filter  TCLP (Waste)  Lead  RCRA (8) Metals  Metals Content  Lead  Lead, Cad., Chrome, RCRA (8) Metals  Other Tests  pH (Corrosivity)  Ignitability  VOC (Method 24, etc)  Turnaround Time  Same Day\*  Rush\*  Standard

GPI Labs accepts Visa, MasterCard, and American Express. \*Accelerated Turnaround is not available for every test. Please call for information.

Table with columns: Laboratory ID, Sample Number, Date/Time Sampled, Sample Identification / Location, Special Instructions, Area wiped (sq.ft.), Wipes, Air Sampling Filters (TSP, PM10), and UNITS. Rows include samples AD03236 through AD03244 with handwritten details like 'Living Room', 'Kitchen', 'Bedroom', 'Bathroom', and 'The Entry'.

FOR LAB USE ONLY. Property Contained: YES NO N/A. ASTM E1792 wipes: YES NO N/A. Adequate Ph Adjust: YES NO N/A. Lab acidified: By/Date: N/A. P.O./Proj #: 11641. Location: 9710-104 Outer Dr, Detroit, MI. Comments: Retest, MI.

Sampled By (Please print): Lucas Wright / John Shortt Date Submitted: 10/19/2020 Signature: [Signature] Received by: Date/Time: Relinquished Date/Time: Method of Shipment: Date/Time: Relinquished Date/Time:

Received for Laboratory by: [Signature] Date/Time: 10/19/2020 6:11 Submittal #: AD000 - 10-20-00 1/18/17 Form # 53-12 Page \_\_\_ of \_\_\_

✓ CE AK 10/20/20





CHAIN OF CUSTODY FORM

Send To: GPI Laboratories, Inc. 4403 Donker Court, Grand Rapids MI 49512-4054 (616) 940-3112 | GRLabsInfo@gpinet.com | www.gpinet.com

Company: ASTI

Address: 660 Cascade West Parkways, Ste. 210 Grand Rapids, MI 49546

Company Contact: Luke Wright Telephone: 616-957-5601 E-Mail: lwright@astl-env.com

Matrix:  Wipe  Filter  Abrasive  Wastewater

TCLP (Waste):  Lead  RCRA (8) Metals  Metals Content:  Lead  Lead, Cad., Chrome.  RCRA (8) Metals

Other Tests:  pH (Corrosivity)  Ignitability  VOC (Method 24, etc)  Turnaround Time:  Same Day\*  Rush\*  Standard

GPI Labs accepts Visa, MasterCard, and American Express. \*Accelerated Turnaround is not available for every test. Please call for information.

Table with columns: Laboratory ID, Sample Number, Date/Time Sampled, Sample Identification / Location, Special Instructions, Area wiped (sq.ft.), Minutes, Flow Rate, WIPES (TSP, PM10, 37 mm Cassette), COMMENTS, and UNITs. Includes handwritten entries for various rooms like Living Room, Kitchen, Bedroom, Bathroom, and Dining Room.

FOR LAB USE ONLY. Property Contained: YES/NO/N/A. ASTM E1792 wipes: YES/NO/N/A. Adequate Ph Adjust: YES/NO/N/A. Lab acidified: By/Date: N/A

Sampled By (Please print): Lucas Wright Date Submitted: 10/19/2020 Signature: [Handwritten Signature]

Received by: [Blank] Date/Time: [Blank] Relinquished Date/Time: [Blank]

Method of Shipment: [Blank] Date/Time: 10/19/20 6:11 Submittal #: 2020-10-20-001 Page \_\_\_ of \_\_\_

✓ CI works



CHAIN OF CUSTODY FORM

Send To: GPI Laboratories, Inc. 4403 Donker Court, Grand Rapids MI 49512-4054 (616) 940-3112 | GRIabsinfo@gpinet.com | www.gpinet.com

Company: ASTI Address: 660 Cascade West Parkways, Ste. 210 Grand Rapids, MI 49546 Company Contact: Luke Wright Telephone: 616-957-5601 E-Mail: lwright@astl-env.com

Matrix: Paint Chips, Soil, Abrasive, Wastewater. TCLP (Waste): Lead, RCRA (8) Metals. Metals Content: Lead, Lead, Cad., Chrome, RCRA (8) Metals. Other Tests: pH, Ignitability, VOC. Turnaround Time: Same Day, Rush, Standard.

Table with columns: Laboratory ID, Sample Number, Date/Time Sampled, Sample Identification / Location, Special Instructions, Area wiped (sq.ft.), Minutes, Flow Rate, UNITS. Includes handwritten entries for various sample IDs and locations like Living Room, Dining Room, Kitchen, Bedrooms, Bathroom, Entry.

Sampled By (Please print): Lucas Wright Date Submitted: 10/19/2020 Signature: [Handwritten Signature]

Received by: Date/Time: Relinquished Date/Time: Date/Time: Relinquished Date/Time:

Method of Shipment: Received for Laboratory by: [Handwritten Name] Date/Time: 10/19/20 16:11 Submittal #: 2200-10-20-061

FOR LAB USE ONLY Property Contained: YES/NO/N/A. ASTM E1792 wipes: YES/NO/N/A. Adequate Pn Adjust: YES/NO. Lab added/By/Date: N/A

Comments: Location: 9710-202 Outer Dr, Detroit, MI

Wipes: Air Sampling Filters. TSP, PM10, 37 mm Cassette. Area wiped, Minutes, Flow Rate, UNITS.





CHAIN OF CUSTODY FORM

Send To: GPI Laboratories, Inc. 4403 Donker Court, Grand Rapids MI 49512-4054 (616) 940-3112 | GRLabsInfo@gpinet.com | www.gpinet.com

Company: ASTI Address: 660 Cascade West Parkways, Ste. 210 Grand Rapids, MI 49546 Company Contact: Luke Wright Telephone: 616-957-5601 E-Mail: lwright@astl-env.com

Matrix: Paint Chips, Soil, Abrasive, Wastewater. TCLP (Waste): Lead, RCRA (8) Metals. Metals Content: Lead, Lead Cad., Chrome, RCRA (8) Metals. Other Tests: pH (Corrosivity), Ignitability, VOC (Method 24, etc). Turnaround Time: Same Day\*, Rush\*, Standard.

GPI Labs accepts Visa, MasterCard, and American Express. \*Accelerated Turnaround is not available for every test. Please call for information.

Table with columns: Laboratory ID, Sample Number, Date/Time Sampled, Sample Identification / Location, Special Instructions, Area wiped (sq.ft.), Minutes, Air Sampling Filters (TSP, PM10, Cassette), Flow Rate, UNITS. Includes handwritten entries for samples ADO3268 through ADO3276.

Sampled By (Please print): Lucas Wright Signature: John Schwerman Date Submitted: 10/19/2020

Received by: Date/Time: Relinquished Date/Time: Method of Shipment: Received for Laboratory by: Anna Swartz Date/Time: 10/19/20 16:11

Signature: [Signature] Submittal #: 2020-10-20-001 1/18/17 Form # 53-12 Page \_\_\_ of \_\_\_

FOR LAB USE ONLY table with columns: Property Contained, ASTM E1792 wipes, Adequate Ph Adjust, Lab acidified: By/Date: N/A

Comments: Location: 4710-203 Outer Dr, Detroit, MI

Vertical stamp: JCT 10/20/20



CHAIN OF CUSTODY FORM

Send To: GPI Laboratories, Inc. 4403 Donker Court, Grand Rapids MI 49512-4054 (616) 940-3112 | GRLabsInfo@gpinet.com | www.gpinet.com

Company: ASTI Address: 660 Cascade West Parkways, Ste. 210 Grand Rapids, MI 49546 Company Contact: Luke Wright Telephone: 616-957-5601 E-Mail: lwright@ast-env.com

Matrix: Paint Chips, Soil, Abrasive, Wastewater. TCLP (Waste): Lead, RCR (8) Metals. Metals Content: Lead, Lead Cad., Chrome, RCR (8) Metals. Other Tests: pH (Corrosivity), Ignitability, VOC (Method 24, etc). Turnaround Time: Same Day\*, Rush\*, Standard.

Table with columns: Laboratory ID, Sample Number, Date/Time Sampled, Sample Identification / Location, Special Instructions, Area wiped (sq.ft.), Minutes, Flow Rate, UNITS. Rows include samples A003277 through A003287 with handwritten details like 'Living Room', 'Kitchen', 'Bedroom', 'Entry', 'Dining Room', and 'B.B.'.

Received by: Lucas Wright Date Submitted: 10/19/2020 Signature: [Signature] Date/Time: 10/19/20 6:11 Relinquished Date/Time: Relinquished Date/Time: Method of Shipment: [Signature]

FOR LAB USE ONLY. Properly Contained: YES/NO/N/A. ASTM E1792 wipes: YES/NO/N/A. Adequate Ph Adjust: YES/NO. Lab analyzed: By/Date: 11/4.

P.O./Proj #: 11641 Location: 9730-62, Outer Dr, Detroit, MI





CHAIN OF CUSTODY FORM

Send To: GPI Laboratories, Inc. 4403 Donker Court, Grand Rapids MI 49512-4054 (616) 940-3112 | GRIabsinfo@gpinet.com | www.gpinet.com

Company: ASTI Address: 660 Cascade West Parkways, Ste. 210 Grand Rapids, MI 49546 Company Contact: Luke Wright Telephone: 616-957-5601 E-Mail: lwright@astl-env.com

Matrix: Paint Chips, Soil, Abrasive, Wastewater. TCLP (Waste): Lead, RCRA (8) Metals. Metals Content: Lead, Cad., Chrome, RCRA (8) Metals. Other Tests: pH, Ignitability, VOC. Turnaround Time: Same Day, Rush, Standard.

GPI Labs accepts Visa, MasterCard, and American Express. \*Accelerated Turnaround is not available for every test. Please call for information.

Table with columns: Laboratory ID, Sample Number, Date/Time Sampled, Sample Identification / Location, Special Instructions, Area wiped (sq.ft.), Wipes, Air Sampling Filters (TSP, PM10, Cassette, Flow Rate), and UNITS. Includes handwritten entries for samples AD03288 through AD03299.

Sampled By (Please print): Lucas Wright / John Schuitens Date Submitted: 10/19/2020 Signature: [Signature]

Received by: Date/Time: Relinquished Date/Time: Date/Time: Relinquished Date/Time: Method of Shipment:

Received for Laboratory by: Anna [Signature] Date/Time: 10/19/20 16:11 Submittal #: 2020-10-20-001 Page 1 of 1

FOR LAB USE ONLY table with columns: Property Contained, Adequate Ph Adjust, Lab acidified: By/Date, YES/NO, and N/A.

Comments: 9730 - G-3, outer D-2, [Signature]



CHAIN OF CUSTODY FORM

Send To: GPI Laboratories, Inc. 4403 Donker Court, Grand Rapids MI 49512-4054 (616) 940-3112 | GRLabsInfo@gpinet.com | www.gpinet.com

Company: ASTI Address: 660 Cascade West Parkways, Ste. 210 Grand Rapids, MI 49546

Company Contact: Luke Wright Telephone: 616-957-5601 E-Mail: lwright@astl-env.com

Matrix: Paint Chips, Soil, Abrasive, Wastewater. TCLP (Waste): Lead, RCRA (8) Metals. Metals Content: Lead, Cad., Chrome, RCRA (8) Metals. Other Tests: pH (Corrosivity), Ignitability, VOC (Method 24, etc). Turnaround Time: Same Day\*, Push\*, Standard.

GPI Labs accepts Visa, MasterCard, and American Express. \*Accelerated Turnaround is not available for every test. Please call for information.

Table with columns: Laboratory ID, Sample Number, Date/Time Sampled, Sample Identification / Location, Special Instructions, Area wiped (sq.ft.), TSP, PM10, Flow Rate, UNITS. Rows include samples ADD3301 through ADD3310 with handwritten details like 'Living', 'Dining', 'Kitchen', 'Bed 1', 'Bed 2', 'Entry'.

FOR LAB USE ONLY. Property Contained: YES/NO/N/A. ASTM E1792 wipes: YES/NO/N/A. Adequate Ph Adjust: YES/NO/N/A. Lab acidified: By/Date: N/A.

P.O./Proj #: 11641 Location: 9730-64, Oster Dr, Detroit, MI

Sampled By (Please print): Lucas Wright / John Swistens Date Submitted: 01/14/2020 Signature: [Signature]

Received by: Date/Time: Relinquished Date/Time: Relinquished Date/Time:

Method of Shipment: Received for Laboratory by: Anna Smith Date/Time: 01/14/20 16:11 Submittal #: 2020-10-20-02





CHAIN OF CUSTODY FORM

Send To: GPI Laboratories, Inc. 4403 Donker Court, Grand Rapids MI 49512-4054 (616) 940-3112 | GRLabsInfo@gpinet.com | www.gpinet.com

Company: ASTI Address: 660 Cascade West Parkways, Ste. 210 Grand Rapids, MI 49546 Company Contact: Luke Wright Telephone: 616-957-5601 E-Mail: lwright@astl-env.com

Matrix: Paint Chips, Soil, Abrasive, Wastewater. TCLP (Waste): Lead, RCRA (8) Metals. Metals Content: Lead, Cad, Chrome, RCRA (8) Metals. Other Tests: pH, Ignitability, VOC. Turnaround Time: Same Day, Rush, Standard.

Table with columns: Laboratory ID, Sample Number, Date/Time Sampled, Sample Identification / Location, Special Instructions, Area wiped (sq.ft.), Minutes, Flow Rate, UNITS. Includes handwritten entries for samples AD03311 through AD03322.

Sampled By: Lucas Wright / John Schreiber Date Submitted: 10/19/2020 Signature: [Signature] Received by: Date/Time: Relinquished Date/Time: Method of Shipment: Date/Time: 10/19/20 16:11

FOR LAB USE ONLY table with columns: Property Contained, Adequate Pn Adjust, Lab acidified: By/Date, YES/NO/N/A.

Comments: 9730-65 over 15, Defects MI



CHAIN OF CUSTODY FORM

Send To: GPI Laboratories, Inc. 4403 Donker Court, Grand Rapids MI 49512-4054 (616) 940-3112 | GRLabsInfo@gpinet.com | www.gpinet.com

Address: 660 Cascade West Parkways, Ste. 210 Grand Rapids, MI 49546

Company Contact: Luke Wright Telephone: 616-957-5601 E-Mail: lwright@astl-env.com

FOR LAB USE ONLY table with columns: Property Contained, YES/NO, N/A, Lab acidified: By/Date: N/A

Matrix selection: Paint Chips, Soil, Abrasive, Wastewater. TCLP (Waste) tests: Lead, RCRA (8) Metals. Metals Content: Lead, Cad, Chrome, RCRA (8) Metals. Other Tests: pH, Ignitability, VOC. Turnaround Time: Same Day, Rush, Standard.

GPI Labs accepts Visa, MasterCard, and American Express. \*Accelerated Turnaround is not available for every test. Please call for information.

Main data table with columns: Laboratory ID, Sample Number, Date/Time Sampled, Sample Identification / Location, Special Instructions, Area wiped (sq.ft.), Wipes, Air Sampling Filters (TSP, PM10, Cassette, Flow Rate), UNITS.

Sampled By (Please print): Lucas Wright / John Schriteema Date Submitted: 10/19/2020 Signature: [Signature]

Received by: Date/Time: Relinquished Date/Time: Method of Shipment: Received for Laboratory by: [Signature] Date/Time: 10/19/20 16:11 Submittal #: 2020-10-20-001





CHAIN OF CUSTODY FORM

Send To: GPI Laboratories, Inc. 4403 Donker Court, Grand Rapids MI 49512-4054 (616) 940-3112 | GRLabsInfo@gpignet.com | www.gpignet.com

Company: ASTI

Address: 660 Cascade West Parkways, Ste. 210 Grand Rapids, MI 49546

Company Contact: Luke Wright Telephone: 616-957-5601 E-Mail: lwright@ast-env.com

Matrix:  Paint Chips  Wipe  Soil  Abrasive  Wastewater

TCLP (Waste):  Lead  RCR (9) Metals

Metals Content:  Lead  Lead, Cad., Chrome.  RCR (9) Metals

GPI Labs accepts Visa, MasterCard, and American Express. \*Accelerated Turnaround is not available for every test. Please call for information.

Other Tests:  pH (Corrosivity)  Ignitability  VOC (Method 24, etc)

Turnaround Time:  Same Day\*  Rush\*  Standard

Comments: P.O./Proj #: 11641 Location: 9730-103 Detroit, MI

FOR LAB USE ONLY table with columns: Property Contained, Adequate Pn Adjust, Lab acidified, By/Date, YES/NO/N/A

Main data table with columns: Laboratory ID, Sample Number, Date/Time Sampled, Sample Identification / Location, Special Instructions, Area wiped (sq. ft.), Minutes, Flow Rate, TSP/PM10, Units

Sampled By (Please print): Lucas Wright

Signature: John Schweitzer

Date Submitted: 10/19/2020

Signature: [Signature]

Received by:

Date/Time: \_\_\_\_\_

Relinquished Date/Time: \_\_\_\_\_

Relinquished Date/Time: \_\_\_\_\_

Method of Shipment:

Date/Time: \_\_\_\_\_

Relinquished Date/Time: \_\_\_\_\_

Relinquished Date/Time: \_\_\_\_\_

Received for Laboratory by: Anna Turner Date/Time: 10/19/20 16:11 Submittal #: 2020-10-20-001 1/18/17 Form # 53-12



CHAIN OF CUSTODY FORM

Send To: GPI Laboratories, Inc. 4403 Donker Court, Grand Rapids MI 49512-4054 (616) 940-3112 | GRlabsinfo@gpinet.com | www.gpinet.com

Company: ASTI Address: 660 Cascade West Parkways, Ste. 210 Grand Rapids, MI 49546 Company Contact: Luke Wright Telephone: 616-957-5601 E-Mail: lwright@astl-envy.com

Matrix: Paint Chips, Soil, Abrasive, Wastewater. TCLP (Waste): Lead, RCR (8) Metals. Metals Content: Lead, Lead, Cad., Chrome, RCR (8) Metals. Other Tests: pH (Corrosivity), Ignitability, VOC (Method 24, etc). Turnaround Time: Same Day\*, Rush\*, Standard.

Table with columns: Laboratory ID, Sample Number, Date/Time Sampled, Sample Identification / Location, Special Instructions, Area wiped (sq. ft.), Minutes, Flow Rate, UNITS. Rows include samples AD03346 through AD03355 with handwritten details like 'Living Room', 'Dining Room', 'Kitchen', 'Bedroom', 'Bathroom', 'Entry', 'Bedroom, D'.

Sampled By (Please print): Lucas Wright / John Schenkman Date Submitted: 10/19/2022 Signature: [Signature] Received by: Date/Time: Relinquished Date/Time: Method of Shipment: Relinquished Date/Time:

Received for Laboratory by: Anna Teach Date/Time: 10/19/20 16:11 Submittal #: 2022-10-20-001 Date/Time: 1/18/17 Form #: 53-12

FOR LAB USE ONLY Property Contained: YES/NO/N/A Adequate Ph Adjust: YES/NO/N/A Lab acidified: By/Date: N/A

Comments: P.O./Proj #: 11641 Location: 9780-104, Suite D, Detroit, MI

Wipes: Air Sampling Filters TSP, PM10, 37 mm Cassette





CHAIN OF CUSTODY FORM

Send To: GPI Laboratories, Inc. 4403 Donker Court, Grand Rapids MI 49512-4054 (616) 940-3112 | GRLabsInfo@gpinet.com | www.gpinet.com

Company: ASTI Address: 660 Cascade West Parkways, Ste. 210 Grand Rapids, MI 49546 Company Contact: Luke Wright Telephone: 616-957-5601 E-Mail: lwright@astl-env.com

Matrix: Paint Chips, Soil, Abrasive, Wastewater. TCLP (Waste): Lead, RCR (9) Metals. Metals Content: Lead, Cad., Chrome, RCR (9) Metals. Other Tests: pH, Ignitability, VOC. Turnaround Time: Same Day, Rush, Standard.

Table with columns: Laboratory ID, Sample Number, Date/Time Sampled, Sample Identification / Location, Special Instructions, Area wiped (sq.ft.), Wipes (TSP, PM10), and Units. Includes handwritten entries for samples AD03356 through AD03333.

Sampled By (Please print): Lucas Wright / John Schweitzer Date Submitted: 10/19/2020 Signature: [Signature]

Received by: [Signature] Date/Time: 10/19/20 6:37 Relinquished Date/Time: [Blank] Received for Laboratory by: Anna Taylor Date/Time: 10/19/20 6:37 Submittal #: 2020-10-20-001

FOR LAB USE ONLY. Property Contained: YES/NO/N/A. ASTM E1792 Wipes: YES/NO/N/A. Adequate Ph Adjust: YES/NO/N/A. Lab acidified: By/Date: N/A.

Comments: 9730-106, outer Drive Detroit, MI

Wipes: Air Sampling Filters. TSP [ ] PM10 [ ] 37 mm Cassette [ ] Flow Rate [ ]



CHAIN OF CUSTODY FORM

Send To: GPI Laboratories, Inc. 4403 Donker Court, Grand Rapids MI 49512-4054 (616) 940-3112 | GRLabsInfo@gpinet.com | www.gpinet.com

Company: ASTI

Address: 660 Cascade West Parkways, Ste. 210 Grand Rapids, MI 49546

Company Contact: Luke Wright Telephone: 616-957-5601 E-Mail: lwright@astl-env.com

Matrix:  Paint Chips  Wipe  Lead  TCLP (Waste)  Lead  Lead, Cad., Chrome.  Soil  Filter  RCRA (8) Metals  RCRA (8) Metals  Abrasive  Wastewater  Lead  Lead, Cad., Chrome.  RCRA (8) Metals

Other Tests:  pH (Corrosivity)  Ignitability  VOC (Method 24, etc)  Turnaround Time  Same Day\*  Rush\*  Standard

GPI Labs accepts Visa, MasterCard, and American Express. \*Accelerated Turnaround is not available for every test. Please call for information.

Table with columns: Laboratory ID, Sample Number, Date/Time Sampled, Sample Identification / Location, Special Instructions, Area wiped (sq.ft.), Minutes, Flow Rate, WIPES, Air Sampling Filters (TSP, PM10), COMMENTS, Property Contained, Adequate Ph Adjust, Lab acidified: By/Date: N/A

Sampled By (Please print): Lucas Wright / John Schickel Date Submitted: 10/19/2020 Signature: [Signature] Received by: [Signature] Date/Time: [Signature] Relinquished Date/Time: [Signature] Method of Shipment: [Signature]

Received for Laboratory by: Anna Leahy Date/Time: 10/19/20 16:49 Submittal #: 2020-10-20-001 Date/Time: 10/19/20 16:49

JCT 10/24/20





CHAIN OF CUSTODY FORM

Send To: GPI Laboratories, Inc. 4403 Donker Court, Grand Rapids MI 49512-4054 (616) 940-3112 | GRLabsInfo@gpinet.com | www.gpinet.com

Company: ASTI

Address: 660 Cascade West Parkways, Ste. 210 Grand Rapids, MI 49546

Company Contact: Luke Wright Telephone: 616-957-5601 E-Mail: lwright@ast-env.com

Matrix:  Wipe  Filter  Abrasive  Wastewater

TCLP (Waste):  Lead  RCRA (8) Metals

Metals Content:  Lead  Lead, Cad., Chrome.  RCRA (8) Metals

GPI Labs accepts Visa, MasterCard, and American Express. \*Accelerated Turnaround is not available for every test. Please call for information.

Other Tests:  pH (Corrosivity)  Ignitability  VOC (Method 24, etc)

Turnaround Time:  Same Day\*  Rush\*  Standard

Special Instructions:

Table with columns: Laboratory ID, Sample Number, Date/Time Sampled, Sample Identification / Location, Special Instructions, Area wiped (sq.ft.), TSP / 37 mm Cassette, Minutes, Flow Rate, UNITS. Includes handwritten entries for various rooms like Dining Room, Kitchen, Bedroom, Bathroom, and Entry.

FOR LAB USE ONLY. Property Contained: YES/NO/N/A. ASTM E1792 wipes: YES/NO/N/A. Adequate Ph Adjust: YES/NO. Lab acidified: By/Date: N/A.

Location: 9730-209 Duke Dr, Detroit, MI. P.O./Proj #: 11641. Comments: Detroit, MI.

Sampled By (Please print): Lucas Wright / John Schweitzer

Received by: Date/Time: Date Submitted: 10/19/2020 Signature: John Wright

Relinquished Date/Time: Relinquished Date/Time:

Method of Shipment: Received for Laboratory by: Anna Torach Date/Time: 10/19/20 16:44 Submittal #: 2020-10-20-001



CHAIN OF CUSTODY FORM

Send To: GPI Laboratories, Inc. 4403 Donker Court, Grand Rapids MI 49512-4054 (616) 940-3112 | GRlabsinfo@gpinet.com | www.gpinet.com

Company: ASTI

Address: 660 Cascade West Parkways, Ste. 210 Grand Rapids, MI 49546

Company Contact: Luke Wright Telephone: 616-957-5601 E-Mail: lwright@ast-env.com

Matrix: Paint Chips, Soil, Abrasive, Wastewater. TCLP (Waste): Lead, RCRA (8) Metals. Metals Content: Lead, Cad., Chrome, RCRA (8) Metals. Other Tests: pH, Ignitability, VOC. Turnaround Time: Same Day, Rush, Standard.

GPI Labs accepts Visa, MasterCard, and American Express. \*Accelerated Turnaround is not available for every test. Please call for information.

Table with columns: Laboratory ID, Sample Number, Date/Time Sampled, Sample Identification / Location, Special Instructions, Area wiped (sq.ft.), Minutes, Flow Rate, WIPES (TSP, PM10), COMMENTS. Includes handwritten entries for various rooms like Living Room, Dining Room, Kitchen, Bedrooms, Entry, and Under Sink.

Sampled By (Please print): Lucas Wright / John Schuttever. Signature: [Handwritten Signature]

Received by: [Blank]. Date/Time: [Blank]. Relinquished Date/Time: [Blank].

Received for Laboratory by: Anna Burch. Date/Time: 10/17/2020 16:46. Submittal #: 2020-10-20-001. 1/18/17 Form # 53-12

FOR LAB USE ONLY. Properly Contained: YES/NO/N/A. ASTM E1792 Wipes: YES/NO/N/A. Adequate PH Adjust: YES/NO. Lab acidified: By/Date: N/A.

Location: 9780 Outer Dr, Detroit, MI 48203. P.O./Proj #: 116441





CHAIN OF CUSTODY FORM

Send To: GPI Laboratories, Inc. 4403 Donker Court, Grand Rapids MI 49512-4054 (616) 940-3112 | GRLabsInfo@gpinet.com | www.gpinet.com

Company: ASTI

Address: 660 Cascade West Parkways, Ste. 210 Grand Rapids, MI 49546

Company Contact: Luke Wright Telephone: 616-957-5601 E-Mail: lwright@astl-env.com

Matrix: Paint Chips, Soil, Abrasive, Wastewater. TICP (Waste): Lead, RCR (9) Metals. Metals Content: Lead, Lead, Cad., Chrome, RCR (9) Metals. Other Tests: pH, Ignitability, VOC. Turnaround Time: Same Day, Rush, Standard.

GPI Labs accepts Visa, MasterCard, and American Express. \*Accelerated Turnaround is not available for every test. Please call for information.

Table with columns: Laboratory ID, Sample Number, Date/Time Sampled, Sample Identification / Location, Special Instructions, Area wiped (sq.ft.), Minutes, Flow Rate, and UNITS. Rows include samples from Living Room, Dining Room, Kitchen, Bedroom, and Bathroom.

Sampled By (Please print): Lucas Wright. Signature: [Signature]. Date Submitted: 10/19/2020. Date/Time: 10/19/2020 16:48. Relinquished Date/Time: [Blank].

Received for Laboratory by: Anna Fowler. Date/Time: 10/19/20 16:48. Submittal #: 2020-10-20-001. Page 1 of 1.

FOR LAB USE ONLY. Property Contained: YES/NO/N/A. ASTM E1792 wipes: YES/NO/N/A. Adequate Ph Adjust: YES/NO/N/A. Lab acidified: By/Date: N/A.

Comments: P.O./Proj #: 11641. Location: 9730-204 Outer Dr, Detroit, MI.



CHAIN OF CUSTODY FORM

Send To: GPI Laboratories, Inc. 4403 Donker Court, Grand Rapids MI 49512-4054 (616) 940-3112 | GRLabsInfo@gpinet.com | www.gpinet.com

Company: ASTI Address: 660 Cascade West Parkways, Ste. 210 Grand Rapids, MI 49546

Company Contact: Luke Wright Telephone: 616-957-5601 E-Mail: lwright@ast-env.com

Matrix: Paint Chips, Soil, Abrasive, Wastewater, Wipe, Filter. TCLP (Waste): Lead, RCRA (8) Metals. Metals Content: Lead, Cad., Chrome, RCRA (8) Metals. Other Tests: pH, Ignitability, VOC. Turnaround Time: Same Day, Rush, Standard.

GPI Labs accepts Visa, MasterCard, and American Express. \*Accelerated Turnaround is not available for every test. Please call for information.

Table with columns: Laboratory ID, Sample Number, Date/Time Sampled, Sample Identification / Location, Special Instructions, Area wiped (sq.ft.), Minutes, Flow Rate, WIPES (TSP, PM10), COMMENTS. Includes handwritten entries for samples ADO3409 through ADO3417.

FOR LAB USE ONLY. Property Contained: YES/NO/N/A. Adequate Ph Adjust: YES/NO/N/A. Lab acidified: By/Date: N/A.

Location: 4730-206 Oakwood, Detroit, MI. P.O./Proj #: 11641. Comments: Defect, MI.

Sampled By: Lucas Wright / John Schweitzer. Received by: [Signature]. Date Submitted: 10/19/2020. Signature: [Signature].

Received for Laboratory by: [Signature]. Date/Time: 10/19/20 16:50. Submittal #: 2020-10-20-001. 1/18/17 Form # 53-12.





CHAIN OF CUSTODY FORM

Send To: GPI Laboratories, Inc. 4403 Donker Court, Grand Rapids MI 49512-4054 (616) 940-3112 | GRLabsInfo@gpinet.com | www.gpinet.com

Company: ASTI

Address: 660 Cascade West Parkways, Ste. 210 Grand Rapids, MI 49546

Company Contact: Luke Wright Telephone: 616-957-5601 E-Mail: lwright@astl-env.com

Matrix:  Paint Chips  Wipe  Soil  Abrasive  Wastewater  Lead  RCRA (9) Metals

Metals Content:  Lead  Lead, Cad., Chrome.  RCRA (9) Metals  pH (Corrosivity)  Ignitability  VOC (Method 24, etc)

Turnaround Time:  Same Day\*  Rush\*  Standard

GPI Labs accepts Visa, MasterCard, and American Express. \*Accelerated Turnaround is not available for every test. Please call for information.

Table with columns: Laboratory ID, Sample Number, Date/Time Sampled, Sample Identification / Location, Special Instructions, Area wiped (sq.ft.), Minutes, Flow Rate, TSP, PM10, WIPES, COMMENTS. Includes handwritten entries for various rooms like Living Room, Dining Room, Kitchen, and Bedrooms.

FOR LAB USE ONLY Property Contained: YES/NO/N/A. ASTM E1792 wipes: YES/NO/N/A. Adequate Ph Adjust: YES/NO/N/A. Lab acidified: By/Date: N/A

P.O./Proj #: 11641 Location: 4730-228, Ste-D5 Detroit, MI

Sampled By (Please print): Lucas Wright John Schweitzer Signature: [Signature] Date Submitted: 10/19/2008 Relinquished Date/Time: [Blank]

Received for Laboratory by: [Signature] Date/Time: 10/19/20 16:51 Submittal #: 2020-10-20-051 1/18/17 Form # 53-12



## ANALYTICAL LABORATORY REPORT

Thursday, October 29, 2020

Page 1 of 6

**CUSTOMER:** ASTI Environmental  
10448 Citation Dr.  
Brighton, MI 48116

**DATE RECEIVED:** Monday, October 19, 2020  
**PO/PROJECT #:** 11641  
**SUBMITTAL #:** 2020-10-20-006

**LAB NUMBER: AD03189**

**Sampled By:** Lucas Wright/John Schuit  
**Job Location:** 15770 Minock, Detroit, MI  
**Sample Identification:** FL-01 Kitchen

**Date Sampled:** 10/14/2020  
**Sample Description:** Dust Wipe

**Preparation Method:** EPA 3050B-M-W (Acid Digestion for Surface Wipe Samples)  
**Analysis Method:** EPA 6010C-M (ICP-AES Method for Determination of Metals)  
**Date Analyzed:** Wednesday, October 21, 2020

\*Sample Area: 1.0 sq ft

ELEMENT	ANALYTE CONCENTRATION	ANALYTE REPORTING LIMIT (RL)	*AREA CONCENTRATION	*CALCULATED REPORTING LIMIT (RL)
Lead	41 ug	5.0 ug	41 ug/ft <sup>2</sup>	5.0 ug/ft <sup>2</sup>

\*Based on sampling information supplied by the client.

**LAB NUMBER: AD03190**

**Sampled By:** Lucas Wright/John Schuit  
**Job Location:** 15770 Minock, Detroit, MI  
**Sample Identification:** WS-01 Kitchen

**Date Sampled:** 10/14/2020  
**Sample Description:** Dust Wipe

**Preparation Method:** EPA 3050B-M-W (Acid Digestion for Surface Wipe Samples)  
**Analysis Method:** EPA 6010C-M (ICP-AES Method for Determination of Metals)  
**Date Analyzed:** Wednesday, October 21, 2020

\*Sample Area: 0.33 sq ft

ELEMENT	ANALYTE CONCENTRATION	ANALYTE REPORTING LIMIT (RL)	*AREA CONCENTRATION	*CALCULATED REPORTING LIMIT (RL)
Lead	220 ug	5.0 ug	660 ug/ft <sup>2</sup>	15 ug/ft <sup>2</sup>

\*Based on sampling information supplied by the client.

**LAB NUMBER: AD03191**

**Sampled By:** Lucas Wright/John Schuit  
**Job Location:** 15770 Minock, Detroit, MI  
**Sample Identification:** FL-02 Living

**Date Sampled:** 10/14/2020  
**Sample Description:** Dust Wipe

**Preparation Method:** EPA 3050B-M-W (Acid Digestion for Surface Wipe Samples)  
**Analysis Method:** EPA 6010C-M (ICP-AES Method for Determination of Metals)  
**Date Analyzed:** Wednesday, October 21, 2020

\*Sample Area: 1.0 sq ft

ELEMENT	ANALYTE CONCENTRATION	ANALYTE REPORTING LIMIT (RL)	*AREA CONCENTRATION	*CALCULATED REPORTING LIMIT (RL)
Lead	17 ug	5.0 ug	17 ug/ft <sup>2</sup>	5.0 ug/ft <sup>2</sup>

\*Based on sampling information supplied by the client.

GPI Laboratories, Inc. has obtained accreditation under the programs detailed on the final page of the laboratory report. The accreditations pertain only to the testing performed for the elements, and in accordance with the test methods, listed in the scope of accreditation table. Testing which is performed by GPI Laboratories, Inc. according to other test methods, or for elements which are not included in the table fall outside of the current scope of laboratory accreditation.

This report shall not be reproduced except in full, without written approval of GPI Laboratories, Inc..

## ANALYTICAL LABORATORY REPORT

Thursday, October 29, 2020

Page 2 of 6

**CUSTOMER:** ASTI Environmental  
10448 Citation Dr.  
Brighton, MI 48116

**DATE RECEIVED:** Monday, October 19, 2020  
**PO/PROJECT #:** 11641  
**SUBMITTAL #:** 2020-10-20-006

### LAB NUMBER: AD03192

**Sampled By:** Lucas Wright/John Schuit  
**Job Location:** 15770 Minock, Detroit, MI  
**Sample Identification:** WT-02 Living A-1

**Date Sampled:** 10/14/2020  
**Sample Description:** Dust Wipe

**Preparation Method:** EPA 3050B-M-W (Acid Digestion for Surface Wipe Samples)  
**Analysis Method:** EPA 6010C-M (ICP-AES Method for Determination of Metals)  
**Date Analyzed:** Wednesday, October 21, 2020

\*Sample Area: 0.17 sq ft

ELEMENT	ANALYTE CONCENTRATION	ANALYTE REPORTING LIMIT (RL)	*AREA CONCENTRATION	*CALCULATED REPORTING LIMIT (RL)
Lead	480 ug	5.0 ug	2,800 ug/ft <sup>2</sup>	29 ug/ft <sup>2</sup>

\*Based on sampling information supplied by the client.

### LAB NUMBER: AD03193

**Sampled By:** Lucas Wright/John Schuit  
**Job Location:** 15770 Minock, Detroit, MI  
**Sample Identification:** FL-03 Bed 1

**Date Sampled:** 10/14/2020  
**Sample Description:** Dust Wipe

**Preparation Method:** EPA 3050B-M-W (Acid Digestion for Surface Wipe Samples)  
**Analysis Method:** EPA 6010C-M (ICP-AES Method for Determination of Metals)  
**Date Analyzed:** Wednesday, October 21, 2020

\*Sample Area: 1.0 sq ft

ELEMENT	ANALYTE CONCENTRATION	ANALYTE REPORTING LIMIT (RL)	*AREA CONCENTRATION	*CALCULATED REPORTING LIMIT (RL)
Lead	44 ug	5.0 ug	44 ug/ft <sup>2</sup>	5.0 ug/ft <sup>2</sup>

\*Based on sampling information supplied by the client.

### LAB NUMBER: AD03194

**Sampled By:** Lucas Wright/John Schuit  
**Job Location:** 15770 Minock, Detroit, MI  
**Sample Identification:** WS-03 Bed 1

**Date Sampled:** 10/14/2020  
**Sample Description:** Dust Wipe

**Preparation Method:** EPA 3050B-M-W (Acid Digestion for Surface Wipe Samples)  
**Analysis Method:** EPA 6010C-M (ICP-AES Method for Determination of Metals)  
**Date Analyzed:** Wednesday, October 21, 2020

\*Sample Area: 0.36 sq ft

ELEMENT	ANALYTE CONCENTRATION	ANALYTE REPORTING LIMIT (RL)	*AREA CONCENTRATION	*CALCULATED REPORTING LIMIT (RL)
Lead	680 ug	5.0 ug	1,900 ug/ft <sup>2</sup>	14 ug/ft <sup>2</sup>

\*Based on sampling information supplied by the client.

GPI Laboratories, Inc. has obtained accreditation under the programs detailed on the final page of the laboratory report. The accreditations pertain only to the testing performed for the elements, and in accordance with the test methods, listed in the scope of accreditation table. Testing which is performed by GPI Laboratories, Inc. according to other test methods, or for elements which are not included in the table fall outside of the current scope of laboratory accreditation.

This report shall not be reproduced except in full, without written approval of GPI Laboratories, Inc..

## ANALYTICAL LABORATORY REPORT

Thursday, October 29, 2020

Page 3 of 6

**CUSTOMER:** ASTI Environmental  
10448 Citation Dr.  
Brighton, MI 48116

**DATE RECEIVED:** Monday, October 19, 2020  
**PO/PROJECT #:** 11641  
**SUBMITTAL #:** 2020-10-20-006

### LAB NUMBER: AD03195

**Sampled By:** Lucas Wright/John Schuit  
**Job Location:** 15770 Minock, Detroit, MI  
**Sample Identification:** FL-04 Bed 2

**Date Sampled:** 10/14/2020  
**Sample Description:** Dust Wipe

**Preparation Method:** EPA 3050B-M-W (Acid Digestion for Surface Wipe Samples)  
**Analysis Method:** EPA 6010C-M (ICP-AES Method for Determination of Metals)  
**Date Analyzed:** Wednesday, October 21, 2020

\*Sample Area: 1.0 sq ft

ELEMENT	ANALYTE CONCENTRATION	ANALYTE REPORTING LIMIT (RL)	*AREA CONCENTRATION	*CALCULATED REPORTING LIMIT (RL)
Lead	16 ug	5.0 ug	16 ug/ft <sup>2</sup>	5.0 ug/ft <sup>2</sup>

\*Based on sampling information supplied by the client.

### LAB NUMBER: AD03196

**Sampled By:** Lucas Wright/John Schuit  
**Job Location:** 15770 Minock, Detroit, MI  
**Sample Identification:** WT-04 Bed 2 A

**Date Sampled:** 10/14/2020  
**Sample Description:** Dust Wipe

**Preparation Method:** EPA 3050B-M-W (Acid Digestion for Surface Wipe Samples)  
**Analysis Method:** EPA 6010C-M (ICP-AES Method for Determination of Metals)  
**Date Analyzed:** Wednesday, October 21, 2020

\*Sample Area: 0.14 sq ft

ELEMENT	ANALYTE CONCENTRATION	ANALYTE REPORTING LIMIT (RL)	*AREA CONCENTRATION	*CALCULATED REPORTING LIMIT (RL)
Lead	190 ug	5.0 ug	1,400 ug/ft <sup>2</sup>	36 ug/ft <sup>2</sup>

\*Based on sampling information supplied by the client.

### LAB NUMBER: AD03197

**Sampled By:** Lucas Wright/John Schuit  
**Job Location:** 15770 Minock, Detroit, MI  
**Sample Identification:** FL-05 Bed 3

**Date Sampled:** 10/14/2020  
**Sample Description:** Dust Wipe

**Preparation Method:** EPA 3050B-M-W (Acid Digestion for Surface Wipe Samples)  
**Analysis Method:** EPA 6010C-M (ICP-AES Method for Determination of Metals)  
**Date Analyzed:** Wednesday, October 21, 2020

\*Sample Area: 1.0 sq ft

ELEMENT	ANALYTE CONCENTRATION	ANALYTE REPORTING LIMIT (RL)	*AREA CONCENTRATION	*CALCULATED REPORTING LIMIT (RL)
Lead	14 ug	5.0 ug	14 ug/ft <sup>2</sup>	5.0 ug/ft <sup>2</sup>

\*Based on sampling information supplied by the client.

GPI Laboratories, Inc. has obtained accreditation under the programs detailed on the final page of the laboratory report. The accreditations pertain only to the testing performed for the elements, and in accordance with the test methods, listed in the scope of accreditation table. Testing which is performed by GPI Laboratories, Inc. according to other test methods, or for elements which are not included in the table fall outside of the current scope of laboratory accreditation.

This report shall not be reproduced except in full, without written approval of GPI Laboratories, Inc..



## ANALYTICAL LABORATORY REPORT

Thursday, October 29, 2020

Page 4 of 6

**CUSTOMER:** ASTI Environmental  
10448 Citation Dr.  
Brighton, MI 48116

**DATE RECEIVED:** Monday, October 19, 2020  
**PO/PROJECT #:** 11641  
**SUBMITTAL #:** 2020-10-20-006

**LAB NUMBER: AD03198**

**Sampled By:** Lucas Wright/John Schuit  
**Job Location:** 15770 Minock, Detroit, MI  
**Sample Identification:** FL-05 Bed 3 A-2

**Date Sampled:** 10/14/2020  
**Sample Description:** Dust Wipe

**Preparation Method:** EPA 3050B-M-W (Acid Digestion for Surface Wipe Samples)  
**Analysis Method:** EPA 6010C-M (ICP-AES Method for Determination of Metals)  
**Date Analyzed:** Wednesday, October 21, 2020

\*Sample Area: 0.36 sq ft

ELEMENT	ANALYTE CONCENTRATION	ANALYTE REPORTING LIMIT (RL)	*AREA CONCENTRATION	*CALCULATED REPORTING LIMIT (RL)
Lead	310 ug	5.0 ug	850 ug/ft <sup>2</sup>	14 ug/ft <sup>2</sup>

\*Based on sampling information supplied by the client.

**LAB NUMBER: AD03199**

**Sampled By:** Lucas Wright/John Schuit  
**Job Location:** 15770 Minock, Detroit, MI  
**Sample Identification:** FL-06 Basement

**Date Sampled:** 10/14/2020  
**Sample Description:** Dust Wipe

**Preparation Method:** EPA 3050B-M-W (Acid Digestion for Surface Wipe Samples)  
**Analysis Method:** EPA 6010C-M (ICP-AES Method for Determination of Metals)  
**Date Analyzed:** Wednesday, October 21, 2020

\*Sample Area: 1.0 sq ft

ELEMENT	ANALYTE CONCENTRATION	ANALYTE REPORTING LIMIT (RL)	*AREA CONCENTRATION	*CALCULATED REPORTING LIMIT (RL)
Lead	33 ug	5.0 ug	33 ug/ft <sup>2</sup>	5.0 ug/ft <sup>2</sup>

\*Based on sampling information supplied by the client.

**LAB NUMBER: AD03200**

**Sampled By:** Lucas Wright/John Schuit  
**Job Location:** 15770 Minock, Detroit, MI  
**Sample Identification:** FL-07 Front Porch

**Date Sampled:** 10/14/2020  
**Sample Description:** Dust Wipe

**Preparation Method:** EPA 3050B-M-W (Acid Digestion for Surface Wipe Samples)  
**Analysis Method:** EPA 6010C-M (ICP-AES Method for Determination of Metals)  
**Date Analyzed:** Wednesday, October 21, 2020

\*Sample Area: 1.0 sq ft

ELEMENT	ANALYTE CONCENTRATION	ANALYTE REPORTING LIMIT (RL)	*AREA CONCENTRATION	*CALCULATED REPORTING LIMIT (RL)
Lead	5.5 ug	5.0 ug	5.5 ug/ft <sup>2</sup>	5.0 ug/ft <sup>2</sup>

\*Based on sampling information supplied by the client.

GPI Laboratories, Inc. has obtained accreditation under the programs detailed on the final page of the laboratory report. The accreditations pertain only to the testing performed for the elements, and in accordance with the test methods, listed in the scope of accreditation table. Testing which is performed by GPI Laboratories, Inc. according to other test methods, or for elements which are not included in the table fall outside of the current scope of laboratory accreditation.

This report shall not be reproduced except in full, without written approval of GPI Laboratories, Inc..

**ANALYTICAL LABORATORY REPORT**

Thursday, October 29, 2020

Page 5 of 6

**CUSTOMER:** ASTI Environmental  
10448 Citation Dr.  
Brighton, MI 48116

**DATE RECEIVED:** Monday, October 19, 2020  
**PO/PROJECT #:** 11641  
**SUBMITTAL #:** 2020-10-20-006

**LAB NUMBER: AD03201**

**Sampled By:** Lucas Wright/John Schuit  
**Job Location:** 15770 Minock, Detroit, MI  
**Sample Identification:** S1-01 Side D Dripline

**Date Sampled:** 10/14/2020  
**Sample Description:** Soil

**Preparation Method:** EPA 3050B-S-M (Acid Digestion for Soils)  
**Analysis Method:** EPA 6010C-M (ICP-AES Method for Determination of Metals)  
**Date Analyzed:** Wednesday, October 21, 2020

<u>ELEMENT</u>	<u>RESULT (by dry weight)</u>	<u>REPORTING LIMIT (RL)</u>
Lead	610 mg/Kg	10 mg/Kg

**LAB NUMBER: AD03202**

**Sampled By:** Lucas Wright/John Schuit  
**Job Location:** 15770 Minock, Detroit, MI  
**Sample Identification:** S1-02 Side B+C Dripline

**Date Sampled:** 10/14/2020  
**Sample Description:** Soil

**Preparation Method:** EPA 3050B-S-M (Acid Digestion for Soils)  
**Analysis Method:** EPA 6010C-M (ICP-AES Method for Determination of Metals)  
**Date Analyzed:** Wednesday, October 21, 2020

<u>ELEMENT</u>	<u>RESULT (by dry weight)</u>	<u>REPORTING LIMIT (RL)</u>
Lead	1200 mg/Kg	10 mg/Kg

GPI Laboratories, Inc. has obtained accreditation under the programs detailed on the final page of the laboratory report. The accreditations pertain only to the testing performed for the elements, and in accordance with the test methods, listed in the scope of accreditation table. Testing which is performed by GPI Laboratories, Inc. according to other test methods, or for elements which are not included in the table fall outside of the current scope of laboratory accreditation.

This report shall not be reproduced except in full, without written approval of GPI Laboratories, Inc..

## ANALYTICAL LABORATORY REPORT

Thursday, October 29, 2020

Page 6 of 6

**CUSTOMER:** ASTI Environmental  
10448 Citation Dr.  
Brighton, MI 48116

**DATE RECEIVED:** Monday, October 19, 2020  
**PO/PROJECT #:** 11641  
**SUBMITTAL #:** 2020-10-20-006

Unless otherwise noted, the condition of each sample was acceptable upon receipt, all laboratory quality control requirements were met, and sample results have not been adjusted based on field blank or other analytical blank results. Individual sample results relate only to the sample as received by the laboratory.

**Tests Reviewed By:** David Johnson, Analyst II

Reporting Limit (RL): The lowest concentration of analyte in a sample that can be reported with a defined, reproducible level of certainty. This value is based on the lowest standard used for instrument calibration and must be at least twice the MDL.

GPI Laboratories, Inc. has obtained accreditation under the following programs:

- **National Lead Laboratory Accreditation Program (NLLAP)**  
**A2LA:** American Association for Laboratory Accreditation (Certificate 5033.01) ([www.a2la.org](http://www.a2la.org))
- **OH:** Ohio Department of Health Lead Poisoning Prevention Program, Approval #E10013 ([www.odh.ohio.gov](http://www.odh.ohio.gov))
- **National Environmental Laboratory Accreditation Program (NELAP)**  
**NY:** State of New York Department of Health, Laboratory ID#11609 (Serial # 61448-61452) (518-485-5570)  
**LA:** State of Louisiana Department of Environmental Quality, Laboratory ID#180321 (Certificate 05036) ([www.deq.louisiana.gov](http://www.deq.louisiana.gov))  
**OK:** Oklahoma Department of Environmental Quality, Laboratory ID#9993 (Certificate 2020-074) ([www.deq.state.ok.us](http://www.deq.state.ok.us))

Testing which is performed by GPI Laboratories, Inc. according to test methods, or for elements which are not included in the table below fall outside of the current scope of laboratory accreditation. Customers are encouraged to verify the current accreditation status with the individual accreditation programs by calling or visiting the appropriate website for the applicable program.

### SCOPE OF ACCREDITATION

**Air and Emissions**

<u>Element/Test</u>	<u>Method</u>	<u>Accreditation(s)</u>
Suspended Particulates: PM10 / TSP	40 CFR 50 Appendix J / 40 CFR 50 Appendix B	NY, LA
Lead in Airborne Dust	40 CFR 50 Appendix G	A2LA, LA
Lead in Airborne Dust	NIOSH 7300	A2LA, OH, NY, LA
Metals in Airborne Dust	NIOSH 7300	A2LA

**Solid Chemical Materials**

<u>Element/Test</u>	<u>Method</u>	<u>Accreditation(s)</u>
TCLP	EPA 1311(Sample Preparation Method)	NY, LA, OK
Lead in Soil	EPA 3050B/ EPA 6010C	A2LA, OH, NY, LA, OK
Lead in Paint	EPA 3050B/ EPA 6010C	A2LA, OH, NY, LA
Lead in Paint	ASTM D 3335-85A/ EPA 6010C	NY
Lead in Dust Wipes	EPA 3050B/ EPA 6010C	A2LA, OH, NY, LA
Ignitability	EPA 1010A	NY
pH	EPA 9045D	NY

**Non-Potable Water / Analysis by ICP**

**Solid Chemical Materials**

<u>Element/Test</u>	<u>Method</u>	<u>Accreditation(s)</u>	<u>Method</u>	<u>Accreditation(s)</u>
Arsenic	EPA 6010C/ EPA 200.7 Rev 4.4	NY, LA, OK	EPA 6010C	NY, LA, OK
Barium	EPA 6010C/ EPA 200.7 Rev 4.4	NY, LA, OK	EPA 6010C	NY, LA, OK
Cadmium	EPA 6010C/ EPA 200.7 Rev 4.4	NY, LA, OK	EPA 6010C	NY, LA, OK
Chromium	EPA 6010C/ EPA 200.7 Rev 4.4	NY, LA, OK	EPA 6010C	NY, LA, OK
Copper	EPA 6010C/ EPA 200.7 Rev 4.4	NY, LA, OK	EPA 6010C	NY, LA, OK
Lead	EPA 6010C/ EPA 200.7 Rev 4.4	NY, LA, OK	EPA 6010C	NY, LA, OK
Mercury	EPA 245.1 Rev.3/ EPA 7470A	NY, LA, OK	EPA 7471B	NY, LA, OK
Nickel	EPA 6010C/ EPA 200.7 Rev 4.4	NY, LA, OK	EPA 6010C	NY, LA, OK
Selenium	EPA 6010C/ EPA 200.7 Rev 4.4	NY, LA, OK	EPA 6010C	NY, LA, OK
Silver	EPA 6010C/ EPA 200.7 Rev 4.4	NY, LA, OK	EPA 6010C	NY, LA, OK
Zinc	EPA 6010C/ EPA 200.7 Rev 4.4	NY, LA, OK	EPA 6010C	NY, LA, OK
Cobalt	----	----	EPA 6010C	NY, LA, OK
Manganese	----	----	EPA 6010C	NY, LA, OK
Acid Digestion	EPA 3010A	NY, LA	EPA 3050B	NY, LA

This report shall not be reproduced except in full, without written approval of GPI Laboratories, Inc..

# CHAIN OF CUSTODY FORM



Send To:  
**GPI Laboratories, Inc.**  
 4403 Donker Court, Grand Rapids MI 49512-4054  
 (616) 940-3112 | GRLabsInfo@gpinet.com | www.gpinet.com

FOR LAB USE ONLY		
Properly Contained	YES <input checked="" type="checkbox"/> NO <input type="checkbox"/> N/A <input type="checkbox"/>	
ASTM E1792 wipes	YES <input type="checkbox"/> NO <input type="checkbox"/> N/A <input type="checkbox"/>	
Adequate Ph Adjust	YES <input type="checkbox"/> NO <input type="checkbox"/> N/A <input checked="" type="checkbox"/>	
Lab acidified: By/Date:	N/A	

Company: <b>ASTI</b>	Address: <b>660 Cascade West Parkways, Ste. 210 Grand Rapids, MI 49546</b>	Company Contact: <b>Luke Wright</b>	P.O./Proj #: <b>11641</b>
		Telephone: <b>616-957-5601</b>	Location:
		E-Mail: <b>lwright@asti-env.com</b>	<b>15770 Minock, Detroit, MI</b>

Matrix	TCLP (Waste)	Metals Content	Other Tests	Turnaround Time
<input checked="" type="checkbox"/> Paint Chips <input checked="" type="checkbox"/> Soil <input type="checkbox"/> Abrasive <input type="checkbox"/> Wastewater	<input checked="" type="checkbox"/> Lead <input type="checkbox"/> RCRA (8) Metals	<input checked="" type="checkbox"/> Lead <input type="checkbox"/> Lead, Cad., Chrome. <input type="checkbox"/> RCRA (8) Metals	<input type="checkbox"/> pH (Corrosivity) <input type="checkbox"/> Ignitability <input type="checkbox"/> VOC (Method 24, etc)	<input type="checkbox"/> Same Day* <input type="checkbox"/> Rush* <input checked="" type="checkbox"/> Standard
<input checked="" type="checkbox"/> Wipe <input type="checkbox"/> Filter				

Comments:  
**Total lead**

GPI Labs accepts Visa, MasterCard, and American Express. \*Accelerated Turnaround is not available for every test. Please call for information.

Laboratory ID	Sample Number	Date/Time Sampled	Sample Identification / Location:	Special Instructions:	Wipes Area wiped (sq.ft.)	Air Sampling Filters		
						Minutes	Flow Rate	UNITS
ADO3189	FI-01	10/14/20	Kitchen	15770 Minock	1			
ADO3190	WS-01		Kitchen		3x16			
ADO3191	FI-02		Living		1			
ADO3192	WT-02		Living A-1		1.5x16			
ADO3193	FI-03		Bed 1		1			
ADO3194	WS-03		Bed 1		3.25x16			
ADO3195	FI-04		Bed 2		1			
ADO3196	WT-04		Bed 2 A		1.25x16			
ADO3197	FI-05		Bed 3		1			
ADO3198	WS-05		Bed 3 A-2		3.25x16			
ADO3199	FI-06		Basement		1			
ADO3200	FI-07		Front Porch		1			
ADO3201	SI-01		Side D Driphue					
ADO3202	SI-02		Side B+C Driphue					

Sampled By (Please print) : Lucas Wright / John Schuitens Date Submitted: 10/19/2020 Signature: \_\_\_\_\_

Received by: \_\_\_\_\_ Date/Time: \_\_\_\_\_ Relinquished Date/Time: \_\_\_\_\_

Received by: \_\_\_\_\_ Date/Time: \_\_\_\_\_ Relinquished Date/Time: \_\_\_\_\_

Method of Shipment: \_\_\_\_\_ Page 1 of 1

Received for Laboratory by: Anna Torn Date/Time: 10/19/20 16:05 Submittal #: 2020-10-20-001 11/8/17 Form #: 53-12

006  
 ✓ CI 10/20/20

**Appendix G**  
**HUD Standard Reevaluation Schedule**



Standard Reevaluation Schedules

Schedule	Evaluation Results	Action Taken	Reevaluation Frequency and Duration	Visual Survey (by owner or owner's representative)
1	Combination risk assessment/inspection finds no leaded dust or soil and no lead-based paint.	None.	None.	None.
2	No lead-based paint hazards found during risk assessment conducted before hazard control or at clearance (hazards include dust and soil).	None.	3 Years.	Annually and whenever information indicates a possible problem .
3	The average of leaded dust levels on all floors, interior window sills, or window troughs sampled exceeds the applicable standard, but by less than a factor of 10.	A. Interim controls and/or hazard abatement (or mixture of the two), including, but not necessarily limited to, dust removal. This schedule does not include window replacement.	1 Year, 2 Years.	Same as Schedule 2, except for encapsulants. The first visual survey of encapsulants should be done one month after clearance; the second should be done 6 months later and annually thereafter.
		B. Treatments specified in section A plus replacement of all windows with lead hazards.	1 Year.	
		C. Abatement of all lead-based paint using encapsulation or enclosure.	None.	Same as Schedule 3 above.
		D. Removal of all lead-based paint.	None.	None.
4	The average of leaded dust levels on all floors, interior window sills, or window troughs sampled exceeds the applicable standard by a factor of 10 or more.	A. Interim controls and/or hazard abatement (or mixture of the two), including, but not necessarily limited to dust removal. This schedule does not include window replacement.	6 Months, 1 Year, 2 Years.	Same as Schedule 3.
		B. Treatments specified in section A plus replacement of all windows with lead hazards.	6 Months, 2 Years.	Same as Schedule 3.
		C. Abatement of all lead-based paint using encapsulation and enclosure.	None.	Same as Schedule 3.
		D. Removal of all lead-based paint.	None.	None.

Standard Reevaluation Schedules (continued)

Schedule	Evaluation Results	Action Taken	Reevaluation Frequency and Duration	Visual Survey (by owner or owner's representative)
5	No leaded dust or leaded soil hazards identified, but lead-based paint or lead-based paint hazards are found.	A. Interim controls or mixture of interim controls and a batement (not including window replacement).	2 Years.	Same as Schedule 3.
		B. Mixture of interim controls and abatement, including window replacement.	3 Years.	Same as Schedule 3.
		C. Abatement of all lead-based paint <i>hazards</i> , but not all lead-based paint.	4 Years.	Same as Schedule 3.
		D. Abatement of all lead-based paint using encapsulation or enclosure.	None.	Same as Schedule 3.
		E. Removal of all lead-based paint.	None.	None.
6	Bare leaded soil exceeds standard, but less than 5,000 µg/g.	Interim controls.	None.	Three months to check new ground cover, then annually to identify new bare spots.
7	Bare leaded soil greater than or equal to 5,000 µg/g.	Abatement (paving or removal).	None.	None for removal, annually to identify new bare spots or deterioration of paving.

See notes to table 6.1 on following page.

## Notes to Table

1. When more than one schedule applies to a dwelling, use the one with the most stringent reevaluation schedule. Do not use the results of a reevaluation for Schedule 2.
2. A lead-based paint hazard includes, but is not limited to, deteriorated lead-based paint and leaded dust and soil above applicable standards. See the Glossary for a more complete definition.
3. The frequency of reevaluations and the interval between reevaluations depends on the findings at each reevaluation and the action taken. For example, a dwelling unit or common area falling under Schedule 3.A would be reevaluated 1 year after clearance. If no lead-based paint hazards are detected at that time, the unit or area would be reevaluated again 2 years after the first reevaluation. If no hazards are found in the second reevaluation, no further reevaluation is necessary, but annual visual monitoring should continue.

If, on the other hand, the unit or common area fails a reevaluation, a new reevaluation schedule should be determined based on the results of the reevaluation and the action taken. For instance, if the reevaluation finds deteriorated lead-based paint but no lead-contaminated dust, and the action taken is paint stabilization, Schedule 5.A would apply, which indicates that the next reevaluation should be in 2 years. If, however, the owner of this same property decides to abate all lead-based paint hazards instead of doing only paint stabilization, the property would move to Schedule 5.C, which calls for reevaluation 4 years from the date of clearance after the hazard abatement.

Following another scenario, suppose a reevaluation of this same dwelling unit or common area finds that the average dust lead levels on sampled window troughs exceeds the applicable standard by a factor of 10 or more, but no other lead-based paint hazards. The owner conducts dust removal. In this case the next reevaluation would be 6 months after clearance followed by another a year later, followed by yet another 2 years later, as indicated by Schedule 4.A.

4. The initial evaluation results determine which reevaluation schedule should be applied. An initial evaluation can be a risk assessment, a risk assessment/ inspection combination, or, if the owner has opted to bypass the initial evaluation and proceed directly to controlling suspected hazards, a combination risk assessment/clearance examination. This type of clearance must be conducted by a certified risk assessor, who should determine if all hazards were in fact controlled. The results of the initial clearance dust tests, soil sampling and visual examination should be used to determine the appropriate schedule. If repeated cleaning was necessary to achieve clearance, use the results of the dust tests *before* repeated cleaning was performed for schedule determination.
  5. If a unit fails two consecutive reevaluations, the reevaluation interval should be reduced by half and the number of reevaluations should be doubled. If deteriorated lead-based paint hazards continue to occur, then the offending components/surfaces should be abated. If dwellings with dust hazards but no paint-related hazards repeatedly fail reevaluations, the exterior source should be identified (if identification efforts fail, regular dust removal efforts are needed).
- 
-

**ASTI ENVIRONMENTAL**  
**ENVIRONMENTAL INVESTIGATION, REMEDIATION, COMPLIANCE AND**  
**RESTORATION PROJECTS THROUGHOUT THE GREAT LAKES SINCE 1985.**

**OUR SERVICES INCLUDE:**

- **ASBESTOS, LEAD, MOLD, AND RADON ASSESSMENTS**
- **BROWNFIELD/GREYFIELD REDEVELOPMENT ASSISTANCE**
- **DEVELOPMENT INCENTIVES AND GRANT MANAGEMENT**
- **ECOLOGICAL ASSESSMENTS AND RESTORATION**
- **ENVIRONMENTAL ASSESSMENTS AND IMPACT STATEMENTS**
- **ENVIRONMENTAL OPPORTUNITIES ASSESSMENT**
- **GIS MAPPING**
- **HAZARD MITIGATION PLANNING**
- **MINING AND RECLAMATION ASSISTANCE**
- **REMEDIATION IMPLEMENTATION, OPERATION AND MAINTENANCE**
- **PHASE I ESA AND ENVIRONMENTAL DUE DILIGENCE ASSESSMENTS**
- **REGULATORY COMPLIANCE AND PERMITTING**
- **SOIL AND GROUNDWATER ASSESSMENTS**
- **SOIL AND GROUNDWATER REMEDIATION**
- **STORAGE TANK COMPLIANCE AND CLOSURE**
- **THREATENED AND ENDANGERED SPECIES SURVEYS**
- **WATERSHED AND STORMWATER MANAGEMENT PROGRAMS**
- **WETLAND DELINEATION, PERMITTING, MITIGATION AND BANKING**